

ham radio

magazine

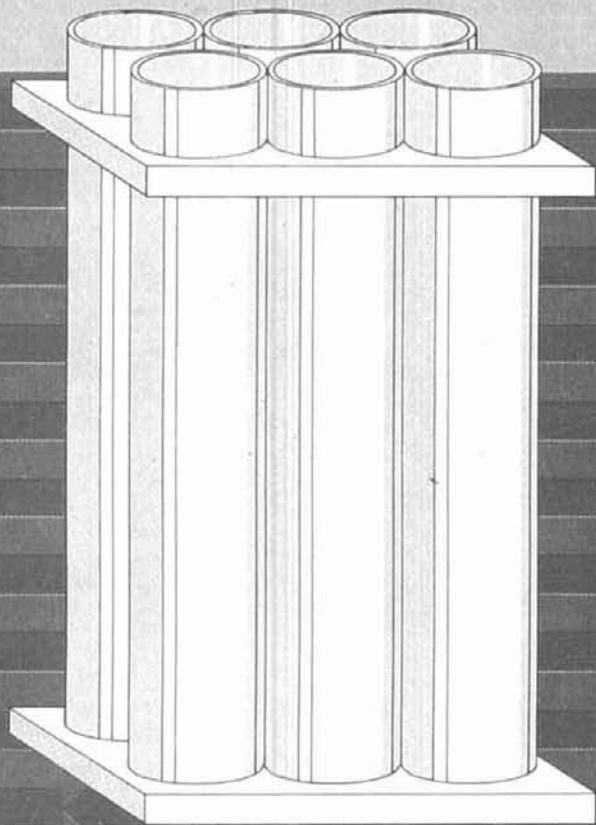

a six-cavity

Duplexer

you can build

hr
focus
on
communications
technology

*silverplating safely • programmable call sign identifier
• defining the decibel • 1000 watts on wheels: WA7SPR's
solid-state linear • high-tech repeater • W1JR on high-power
VHF/UHF amplifiers • plus W6SAI, K0RYW, and the Guerri
Report*

ICOM HF Transceiver

IC-751



The Standard of Excellence in HF Base Stations

The IC-751 is the most advanced transceiver available today. It's a competition grade ham receiver, a 100KHz to 30MHz continuous tuning general coverage receiver AND a full-featured all mode solid-state ham band transmitter. The IC-751 also covers the new WARC bands, MARS frequencies, and is AMTOR compatible.

Important Standard Features. Compare these important standard features in this "top of the line" base station:

- 100KHz - 30MHz Receiver
- 105dB dynamic range
- QSK — full break-in CW

- FM Mode Standard
- High-grade FL-44A 455KHz SSB filter
- 32 tunable Memories with lithium battery backup
- 100% Duty Cycle Transmitter
- Passband Tuning
- 12V DC operation
- Adjustable AGC
- Adjustable Noise Blanker
- RIT/XIT with separate readout
- IC-HM12 Microphone with Up/Down Scan
- Continuously adjustable transmit power

Options. IC-EX310 speech synthesizer, internal IC-PS35 power supply, external IC-PS15 or IC-PS30 system supply, IC-SM8 two-cable desk mic,

IC-SM6 desk mic, RC-10 external controller, and a variety of filters.

FILTER SPECIFICATIONS

Filter	Model	Center Freq. (KHz)	-6dB (KHz) Width
STANDARD FILTERS			
AM Ceramic	CFW 455 IT	455	6.0
SSB (PBT) XTAL	FL-30	9011.5	2.3
FM Filter	9M15A	9011.5	15 (-3dB)
SSB Narrow (Hygrade Crystal)	FL-44A	455	2.4
OPTIONAL FILTERS			
CW Narrow	FL-52A	455	0.500
CW Narrow	FL-53A	455	0.250
SSB Wide	FL-70	9011.5	2.8
CW Narrow	FL-32	9010.6	0.500
CW Narrow	FL-63	9010.6	0.250
AM	FL-33	9010.0	6.0

Operating From 12V, the IC-751 is also available with an optional internal AC power supply, the IC-PS35...for the winning edge in field day competition.



Shown with IC-PS35

The IC-751 provides superior performance for all amateur radio operators...from novice to extra class. See the IC-751 at your local ICOM dealer.



ICOM

First in Communications

ICOM America, Inc., 2380-116th Ave NE, Bellevue, WA 98004 / 3331 Towerwood Drive, Suite 307, Dallas, TX 75234

All stated specifications are approximate and subject to change without notice or obligation. All ICOM radios significantly exceed FCC regulations limiting spurious emissions. 7511084

What To Look For In A Phone Patch

The best way to decide what patch is right for you is to first decide what a patch should do. A patch should:

- Give complete control to the mobile, allowing full break in operation.
- Not interfere with the normal operation of your base station. It should not require you to connect and disconnect cables (or flip switches!) every time you wish to use your radio as a normal base station.
- Not depend on volume or squelch settings of your radio. It should work the same regardless of what you do with these controls.
- You should be able to hear your base station speaker with the patch installed. Remember, you have a base station because there are mobiles. **ONE OF THEM MIGHT NEED HELP.**
- The patch should have standard features at no extra cost. These should include programmable toll restrict (dip switches), tone or rotary dialing, programmable patch and activity timers, and front panel indicators of channel and patch status.

ONLY SMART PATCH HAS ALL OF THE ABOVE.

Now Mobile Operators Can Enjoy An Affordable Personal Phone Patch...

- Without an expensive repeater.
- Using any FM transceiver as a base station.
- The secret is a SIMPLEX autopatch, The **SMART PATCH**.

SMART PATCH Is Easy To Install

To install **SMART PATCH**, connect the multicolored computer style ribbon cable to mic audio, receiver discriminator, PTT, and power. A modular phone cord is provided for connection to your phone system. Sound simple? ... IT IS!

With SMART PATCH You are in CONTROL

With CES 510SA Simplex Autopatch, there's no waiting for VOX circuits to drop. Simply key your transmitter to take control.

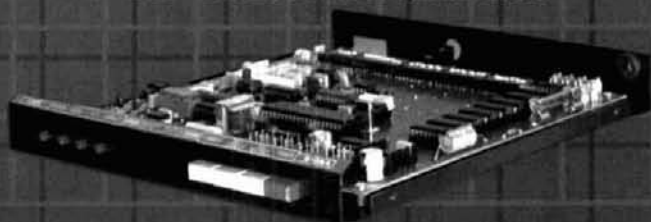

SMART PATCH is all you need to turn your base station into a personal autopatch. **SMART PATCH** uses the only operating system that gives the mobile complete control. Full break-in capability allows the mobile user to actually interrupt the telephone party. **SMART PATCH** does not interfere with the normal use of your base station. **SMART PATCH** works well with any FM transceiver and provides switch selectable tone or rotary dialing, toll restrict, programmable control codes, CW ID and much more.

To Take CONTROL with Smart Patch - Call 800-327-9956 Ext. 101 today.

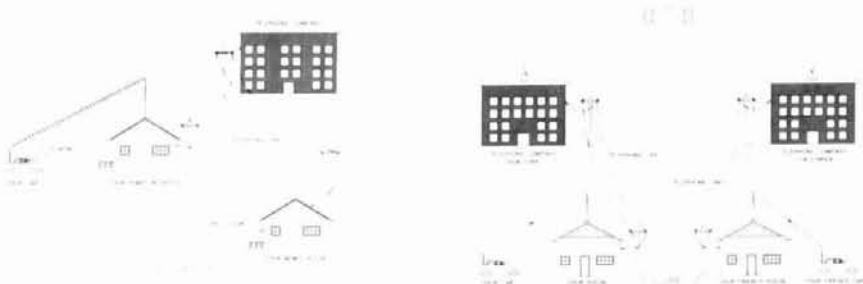

How To Use SMART PATCH

Placing a call is simple. Send your access code from your mobile (example: *73). This brings up the Patch and you will hear dial tone transmitted from your base station. Since **SMART PATCH** is checking about once per second to see if you want to dial, all you have to do is key your transmitter, then dial the phone number. You will now hear the phone ring and someone answer. Since the enhanced control system of **SMART PATCH** is constantly checking to see if you wish to talk, you need to simply key your transmitter and then talk. That's right, you simply key your transmitter to interrupt the phone line. The base station automatically stops transmitting after you key your mic. **SMART PATCH** does not require any special tone equipment to control your base station. It samples very high frequency noise present at your receiver's discriminator to determine if a mobile is present. No words or syllables are ever lost.

SMART PATCH Is All You Need To Automatically Patch Your Base Station To Your Phone Line.

Use **SMART PATCH** for:

- Mobile (or remote base) to phone line via Simplex base. (see fig. 1.)
- Mobile to Mobile via interconnected base stations for extended range. (see fig. 2.)
- Telephone line to mobile (or remote base).
- **SMART PATCH** uses SIMPLEX BASE STATION EQUIPMENT. Use your ordinary base station. **SMART PATCH** does this without interfering with the normal use of your radio.

WARRANTY?

YES, 180 days of warranty protection. You simply can't go wrong. An FCC type accepted coupler is available for **SMART PATCH**.



Communications Electronics Specialties, Inc.
P.O. Box 2930, Winter Park, Florida 32790
Telephone: (305) 645-0474 **Or call toll-free (800)327-9956**

KENWOOD

...pacesetter in amateur radio

TS-711A/TS-811A

Multi-function all-mode 2 m and 70 cm transceivers.

The TS-711A 2 m (142-149 MHz) and TS-811A 70 cm (430-450 MHz) all-mode transceivers are perfect base station units, designed to complement your present HF station. Both feature Kenwood's innovative D.C.S. circuitry. Built-in dual digital VFO's provide commercial-grade frequency stability through the

use of a TCXO (Temperature Compensated Crystal Oscillator). The new fluorescent multi-function display shows frequency, RIT shift, VFO A/B, SPLIT, ALERT, repeater offset, digital code, call sign code, and memory channel. 40 multi-function memories store frequency, mode, repeater offset and tone. They have programmable scan, memory scan, and mode scan. The Auto-mode

function automatically selects the correct mode for the frequency being used. When a mode key is depressed, an audible "beeper" announces mode identification in International Morse Code.

The TS-711A/TS-811A also feature all-mode squelch, noise blanker, speech processor (SSB, FM), IF shift, RF power control, alert, and a unique channel Quick-Step tuning that varies tuning characteristics from conventional VFO feel, to stepping action when CH.Q switch is

depressed.

Combine all these features with built-in AC power supply and a hefty 25 watts RF output power and you have your ideal base station.

Optional accessories:

- CD-10 Call sign Display
- TU-5 CTCSS Tone Unit
- VS-1 Voice Synthesizer
- MC-60A Deluxe Desk Mic
- MC-80 Desk Mic
- MC-85 Desk Mic
- SP-430 External Speakers
- MB-430 Mobile Mount
- PG-2J DC Cable



TS-670

TS-670 All-mode "Quad Bander"

The TS-670 "Quad Bander" is a unique all-mode transceiver that covers the 6 meter VHF band and the 10, 15 and 40 meter HF bands. FM operation may be added with the optional FM-430. Key features include dual digital VFO's, 80 memory channels, memory scan, and programmable band

scan. Direct keyboard frequency selection allows you to enter a frequency to either VFO or to a memory channel using the 10-button key-pad on the front panel. The 2-color fluorescent tube display indicates frequency to the nearest 100 Hz (10 Hz modifiable) and includes LED indicators that signal the specific functions in use. The optional GC-10 general coverage receiver unit allows continuous tuning from 500 kHz to 30 MHz. The VS-1

voice synthesizer unit is another popular option available. All this plus IF shift, all-mode squelch, CW semi-break-in with side tone, narrow-wide filter selection, noise blanker, and R.F. attenuator make the TS-670 "Quad Bander" the next transceiver you should own!

Optional accessories:

- GC-10 General Coverage Unit, 500 kHz to 30 MHz
- VS-1 Voice Synthesizer
- FM-430 FM Unit
- YK-88C 500 Hz CW

- Filter
- YK-88CN 270 Hz CW Filter
- YK-88A 6 kHz AM Filter
- PS-430 DC Power Supply
- KPS-7A DC Power Supply
- MC-60A Deluxe Desk Mic
- MC-80 Desk Mic
- MC-85 Multi-Function Desk Mic
- VOX-4 VOX Unit

More information on the TS-711A/TS-811A and TS-670 is available from authorized dealers of Trio-Kenwood Communications, 1111 West Walnut St., Compton, CA 90220.

Specifications and prices are subject to change without notice or obligation.



ham radio

magazine

FEBRUARY 1985

volume 18, number 2

T. H. Tenney, Jr., W1NLB
publisher

Rich Rosen, K2RR
editor-in-chief
and associate publisher

Dorothy Rosa, KA1LBO
assistant editor

Joseph J. Schroeder, W9JUV
Alfred Wilson, W6NIF
associate editors
Susan Shorrock
editorial production

editorial review board

Peter Bertini, K1ZJH
Forrest Gehrke, K2BT
Michael Gruchalla, P.E.
Bob Lewis, W2EBS
Mason Logan, K4MT
Ed Wetherhold, W3NQN

publishing staff

J. Craig Clark, Jr., N1ACH
assistant publisher

Rally Dennis, KA1JWF
director of advertising sales

Dorothy Sargent, KA1ZK
advertising production manager

Susan Shorrock
circulation manager

Therese Bourgault
circulation

Anne Fleming
cover

ham radio magazine is published monthly by
Communications Technology, Inc.
Greenville, New Hampshire 03048-0498
Telephone: 603 878-1441

subscription rates

United States:

one year, \$19.95; two years, \$32.95; three years, \$44.95

Canada and other countries (via surface mail):

one year, \$22.95; two years, \$41.00; three years, \$58.00

Europe, Japan, Africa (via Air Forwarding Service): one year, \$28.00

All subscription orders payable in U.S. funds, via international
postal money order or check drawn on U.S. bank

international subscription agents: page 124

Microfilm copies are available from
University Microfilms, International
Ann Arbor, Michigan 48106
Order publication number 3076

Cassette tapes of selected articles from ham radio
are available to the blind and physically handicapped
from Recorded Periodicals,
919 Walnut Street, Philadelphia, Pennsylvania 19107

Copyright 1985 by Communications Technology, Inc.
Title registered at U.S. Patent Office

Second class postage paid
at Greenville, New Hampshire 03048-0498
and at additional mailing offices
ISSN 0148-5989

Send change of address to ham radio
Greenville, New Hampshire 03048-0498

contents

12 a home-brewed six-cavity duplexer
J.S. Gurske, K9EYY

29 safe, sensible silverplating
J.S. Gurske, K9EYY

**33 the weekender: programmable
call sign identifier**
Donald G. Varner, WB3CEH

**38 VHF/UHF world: high power
amplifiers (part 2)**
Joe Reisert, W1JR

51 defining the decibel
Michael Gruchalla

59 ham radio techniques
Bill Orr, W6SAI

**67 mobile solid-state kilowatt
HF linear amplifier**
Frank Kalmus, WA7SPR

**82 the high-tech repeater: designing
and building an FM translator**
Ken Wetzel, WA6CAY

**126 the Guerri report:
superchips come of age**
Ernie Guerri, W6MGI

128 advertisers index and reader service	124 flea market
108 book review	120 ham mart
8 comments	101 new products
75 DX forecaster	6 presstop
	5 reflections





YOU ALREADY OWN 75% OF A COLOR VIDEO STATION

It's true. With your transceiver, antenna, television set and audio tape recorder, you already have 75% of what's required to receive and send color video world-wide!

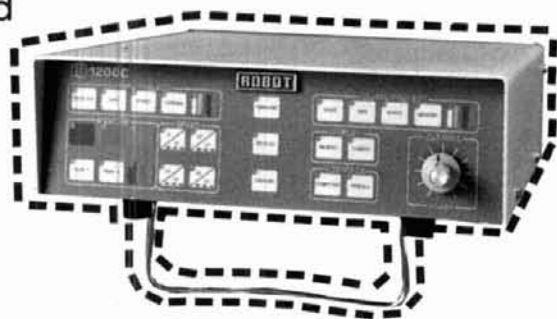

Add a **ROBOT**™ Video Transceiver and your station is complete.

Thousands of amateur video operators around the world are exchanging beautiful color images every day. Whether your favorite mode is SSB or FM or AM—direct, via repeater or satellite—you can join in the high-tech fun without modifying your present equipment. Just add a Robot to your station!

ROBOT

ROBOT RESEARCH, INC.
7591 Convoy Court
San Diego, California 92111
Phone (619) 279-9430

Please send me the following Robot equipment. I understand that if I am dissatisfied for any reason, I can return the unit and receive a full refund.

- 1200C high resolution video transceiver \$1295
- 450C standard resolution \$795
- 400C upgrade kit \$395
- More Information

Name _____ Call _____

Address _____

City _____ Zip _____

- COD
- Enclosed check or money order \$ _____
- MC VISA # _____ Exp. Date: _____

REFLECTIONS

one million years of experience

If you saw a resume that showed one million years of experience, I'm sure you'd be impressed. One million, after all, is a very large number. But that, roughly, is the amount of experience that we Radio Amateurs have to draw on. In fact, if you add all our years of experience together, it's probably two or three times that number.

More and more often it seems that we're being told that Amateur Radio is dying, that our numbers are diminishing day by day. If you examine the figures — the inanimate statistics — it would, sadly, appear to be so.

The key word here is *inanimate*. Yes, the numbers are inanimate. But we are not. Just thinking of what hams have been able to accomplish, and continue to accomplish, over such a short period of time, is mind-boggling. Perhaps what we need to do is stand back and look at the future of Amateur Radio from a broader perspective.

Please understand that I'm not for one minute discounting the facts or the importance of the statements made by others who share our common interest in the preservation of our hobby. Call me a perennial optimist . . . it's just that when I look at what hams are doing in this country and abroad, I find myself feeling that we do have the capability to bring about the needed changes — but only if we are convinced of the urgency of the situation.

Before putting pen to paper I scratched my head to come up with positive suggestions for actions that would reverse the "doomsday" trend suggested by the declining numbers. ("Surely editors must have greater insight into solving the problems of their own field," I thought. "Given time," I supposed, "I'll contribute a suggestion or two that can be put into action.") But then I thought about you, the half-million hams who have their own opinions about what's happening, and about what can and should be done to strengthen and improve our hobby. What an unbelievable resource!

Maybe *ham radio's* first contribution can be to act as a clearinghouse for information. It would be our pleasure — nay, our responsibility — to help in collecting, sorting, and sharing your written suggestions, ideas, and insights about how to encourage the growth and expansion of Amateur Radio.

Quick! While the thought is still fresh, jot it down on a blank QSL card, post card, or letter addressed to me at *ham radio*, Greenville, New Hampshire 03048. I promise that I'll read each and every one.

Even the whisper of an idea can evolve into a plan and finally into action. "Sure," you can say, "this is all very general, but what can I add?"

That's simple. What are *you* interested in? What aspect of Amateur Radio do you want to preserve and see grow? What do you like about our hobby? Dislike? What would you like to see change? And how would you change it?

Ah, but who has the time? And what good will it do? These days, none of us has the time. We're all so busy, busier than we've ever been. But my answer to this is simply, "Nothing ventured, nothing gained." I'm willing to devote many hours to reading your responses — which may take no more than a minute or two to write.

Make me very popular at the Greenville Post Office. Send those suggestions in today, tomorrow. Keep them coming.

Rich Rosen, K2RR
Editor-in-Chief

BURBANK, ILLINOIS' ANTENNA ORDINANCE HAS BEEN EFFECTIVELY OVERTURNED under the terms of a Consent Decree entered in U.S. District Court for the Northern District of Illinois on November 30. Burbank's highly restrictive ordinance had put a one-year moratorium on new antennas, which it limited to 35 feet, required insurance plus a \$50,000 bond and annual inspection fees, and authorized a fine for interference to home entertainment devices.

The Successful Two-Year Court Fight Was Waged by attorney Jim O'Connell, W9WU, on behalf of WA9EKA and 58 other Burbank Amateur and CB operators. Under the terms of the settlement Burbank agreed to grandfather all existing antennas, promptly issue permits (\$15 maximum fee) for new towers up to 65 feet (exclusive of any antenna), and permit roof mounting up to 12 feet above a building without permit. In addition Burbank is under court order to repeal both the offending antenna ordinance and any other city ordinances or codes in conflict with the terms of agreement. December 19 the Burbank City Council unanimously passed the new ordinance required by the agreement.

Estimated Costs Of This Important Battle Are Over \$25,000 for the Amateur community alone, not including the tremendous investment in participants' time. The cost to Burbank taxpayers is not known. Though Burbank does represent an important victory for those Amateurs involved, the fact that it was by Consent Decree (which means in essence Burbank gave up rather than continuing to fight) somewhat diminishes its value as a precedent.

PRB-1, The ARRL's Attempt To Get FCC's "Official Sanction" for Amateur Radio against local restrictions, received strong support from several non-Amateur sources before the Comment period closed in late December. The American Red Cross and a number of communities and county emergency organizations have all joined in supporting the principals of PRB-1. However, it appears unlikely that the League petition will see any Commission response in the near future, quite possibly not until mid-1985.

20 KHZ CHANNELS ON 2 METERS' TOP HALF COMES TO THE MIDWEST, following overwhelming approval of the change by the Michigan Area Repeater Council at its December meeting. The timetable requires their frequency coordinator to come up with a comprehensive plan for changing existing repeaters' frequencies by next June. The actual changeover has been set to take place during May, 1986.

To Accomplish The Switch Will Require Moving All present "split" (15 kHz) systems plus half those in present 30 kHz slots. Unfortunately, 20 kHz channels provide only 99 slots in 2 MHz vs the 132 available in the present scheme. However, 15 kHz spacing has never been entirely satisfactory, while those areas that have already made the change to 20 kHz report they now have few if any problems with adjacent channel interference.

The Shift To 20 kHz Began In The Pacific Northwest, starting with British Columbia and Washington, then Oregon, Idaho, Montana, Utah, Arizona, and now Michigan. In addition, it appears to have been mandated for Mexican Amateurs by their government, and Texas, Louisiana, Kansas, Nebraska, and Oklahoma are all reported seriously considering the change.

The Impact Will Fall Directly On Major Population Centers in adjacent states as well as Canada, so some sort of response to Michigan's action is expected soon. A meeting has been called by ARRL Great Lakes Director W4OYI for January 19 in Ft. Wayne to discuss the situation; how well attended it will be remains to be seen, since it's being held the day before the Midwest's biggest winter hamfest in Arlington Heights, Illinois, 185 miles away.

2240 AMATEUR EXAMINATION ELEMENTS WERE ADMINISTERED IN NOVEMBER by volunteer examiners, with an overall pass rate of 48%. Top Regional VEC was DeVry, whose VEs gave 298 elements with a 53% pass rate. Runners-up were GLAARG (Los Angeles), with 225; ARRL 4th District, 212; Central Alabama, 193; and Metroplex, with 185. Nationally ARRL's groups gave a total of 564 elements, and W5YI's 135. DeVry also led in number of exam sessions during the month, with 16. Of the 51 VECs in place, only 55% were active in November.

A Net Devoted To The Volunteer Exam Program Meets Every Sunday morning on 7280 kHz at 1700Z. Net Control is W9JUG, who heads the VEC program at DeVry, and though the net is principally for coordination of the ninth call area VE operations any Amateur who is interested in the volunteer exam program is invited to join in.

A NEW BAND PLAN FOR THE 13 CM BAND, WHICH RECENTLY LOST 80 MHz to telemetry by FCC action, is going to have to be devised by the ARRL's VUAC. The two segments that remain, 2300-2310 and 2390-2450 MHz, will have to be reallocated to accommodate such diverse users as moon-bounce, fast scan TV, and the Amateur Satellite Service (which has been authorized, though not exclusively, 2400-2450 MHz by WARC 79). Comments and suggestions should go to VUAC Chairman Dick Jansson, WD4FAB, or to Mark Wilson, AA2Z, at the ARRL.

OSCAR 10 IS ON A REDUCED OPERATING SCHEDULE for at least the next few months, to reduce battery drain during a period of partial eclipse of its solar panels. Check the Tuesday night or Sunday AMSAT nets for current times and modes.

Amateur Satellite Orbital Predictions For 1985 Are Available again from Project OSCAR. Their 1985 orbital calendar covers all four Russian Mode A transponders, RS5, 6, 7, and 8, plus all necessary data to determine the apogee of each OSCAR 10 orbit. Minimum donation for U.S. and Canada users is \$10 (it's \$12 overseas), to Project OSCAR, Inc., Box 1136, Los Gatos, California 94022. Please include a self addressed mailing label, too.

UNINTERRUPTED FREQUENCY COVERAGE

100KHz~1.4GHz with RF CONVERTERS for

SX-400

SERIES
SCANNING MONITOR RECEIVER

FIRE
EMERGENCY
MARINE
AIR
SPACE INFORMATION
BUG DETECTOR



RF-8014 DOWN CONVERTER

800MHz - 1.4GHz RF converter for SX-400

- Bands • MAIN (to cover 26-520MHz with SX-400) • 800MHz - 1.0GHz • 1.0GHz - 1.2GHz • 1.2GHz - 1.4GHz • AUTO (Automatic control of RF-8014 with an external computer, etc.)
- Frequencies shown in SX-400 display: 500MHz lower between 800MHz - 1.0GHz, 700MHz lower between 1 - 1.2GHz, 900MHz lower between 1.2 - 1.4GHz
- Individual Band Switches and LED Indicators
- Current Drain: 250mA (approx.)
- Accessories: 1 BNC/M-adapter, 1 Cable with BNC terminals
- Dimensions: W 148 x H 51 x D 225(mm)



RF-5080 DOWN CONVERTER

500 - 800MHz RF converter for SX-400

- Bands • MAIN (to cover 26-520MHz with SX-400) • 500 - 600MHz • 600 - 700MHz • 700 - 800MHz • AUTO (Automatic control of RF-5080 with an external computer, etc.)
- Frequencies shown in SX-400 display: 300MHz lower between 500 - 600MHz, 400MHz lower between 600 - 700MHz, 500MHz lower between 700 - 800MHz
- Individual Band Switches and LED Indicators
- Current Drain: 250mA (approx.)
- Accessories: 1 BNC/M-adapter, 1 Cable with BNC terminals
- Dimensions: W 148 x H 51 x D 225(mm)

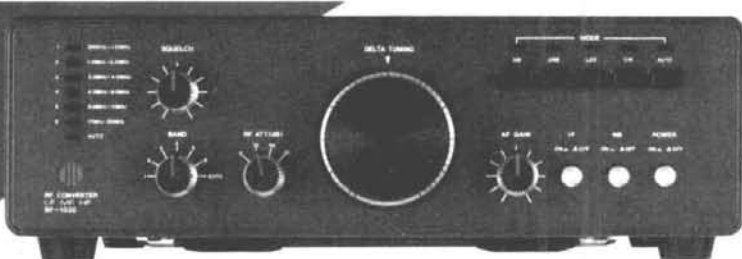

RF-1030 UP CONVERTER

100KHz - 30MHz RF converter for SX-400

- Bands (1) 100KHz - 1MHz, (2) 1 - 2MHz, (3) 2 - 4MHz, (4) 4 - 8MHz, (5) 8 - 17MHz, (6) 17 - 30MHz • AUTO (Automatic control of 6 bands of RF-1030 with an external computer, etc.)
- Frequencies shown in SX-400 display: 50MHz higher on all bands than the frequencies received
- Individual Mode Switches and LED Indicators: AM, USB, LSB, CW, AUTO • CW filter (optional) required for CW reception • AUTO - Automatic Control of modes of RF-1030 with an external computer, etc.
- Band Switch and LED Band Indicators, Squelch Control, RF Att., AF Gain Control, Delta Tuning, IF ON/OFF Switch, NB (Noise Blanker) Switch
- Current Drain: 1A (approx.)

* Power Supply Unit P-1A (optional) required for RF-1030 • Accessories: 1, BNC/M-adapter, 2 Cable with BNC terminals • Dimensions: W 300 x H 90 x D 233(mm)

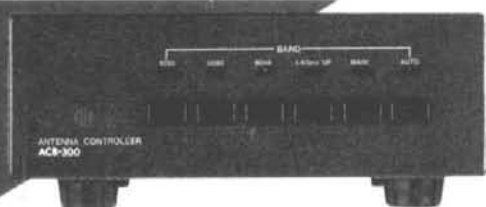

ACB-300 ANTENNA CONTROL BOX

Manual and Automatic antenna control system for SX-400 series RF converters

- Individual Band Switches and LED Indicators: 1030, 5080, 8014, 1.4GHz UP (for reception of 1.4GHz above) AUTO (Automatic control of antennas for RF-1030, RF-5080, RF-8014 and for MAIN scanner)
- Current Drain: 50mA (approx.)
- Accessories: 1 Cable with BNC terminals
- Dimensions: W 148 x H 51 x D 225(mm)



SX-400

26 - 520MHz General Coverage Scanner

- Wider Coverage (100KHz - 1.4GHz or above) with RF converters (optional)
- Computer controlled memory channel expansion (unlimited), High Speed reprogramming, Record of Frequencies and Time, and all functions remote controllable with RC-4000 Interface (optional)
- 20 memory channels, Momentary recall of any memory channel
- Continuous normal and limit search without interruptions by birds
- Stop Mode Switch for scan or search of modulated signals
- Quick search of the most important frequency with Priority
- Selective FM Narrow/Wide Switch for FM/TV listening
- Variable Delay Control (0 - 4 Sec.)
- Current Drain: 1A (approx.)
- Dimensions: W 300 x H 90 x D 233(mm)

RC-4000 DATA INTERFACE Control of SX-400 series Scanner and RF Converters through Computer.

- Direct system for NEC 8801A computer
- High Speed Reprogramming of 20 channels
- Scan of unlimited channels stored in computer
- Record of Frequencies and Time of signals received
- Automatic Control of Bands and Modes of RF converters and ACB-300

P-1A REGULATED POWER SUPPLY UNIT

- 1A • AC 120V (220V, 240V, 100V available) to DC 13.8V • Dimensions: W 90 x H 60 x D 135(mm)

* Design and specifications subject to change without notice

J.I.L. J.I.C.L.-L.A. CORPORATION, A subsidiary of Japan Industries Co. Ltd. Tokyo, JAPAN
17120 Edwards Rd. Cerritos, Ca. 90701, USA Tel: (213) 926-6727 Telex: 551588

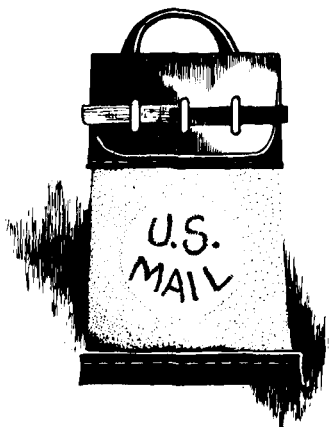

comments

half-wave sloper

Dear HR:

The response to my ham note, "80-meter Half-wave Sloper Uses Reflector," (October, 1984, page 48), has been excellent. One interesting note: *ham radio* arrived at our QTH the Friday before the Boxboro (Massachusetts) hamfest. We spent the weekend at the hamfest. Monday morning I called CQ DX 80 (grayline) and got Graham, ZL3MZ. Into the contact, Jim, KF4HK, broke in, asking for a report from the ZL. (He got 5-9.) He then informed me that he had put up two of my slopers over the weekend, worked a ZS the night before, and wanted to say "Hi." A quick check — with others helping — showed a 3 s-unit (18-dB) front-to-back between his two slopers.

Bruce A. Clark, KO1F
Belfast, Maine

J-pole or Zepp?

Dear HR:

The J-pole antenna described on page 43 of the July issue of *ham radio* (see "All-metal 2-meter J-pole Antenna," by Michael Hood, KD8JB) is not the magical 5/8-wave radiator that the author describes. The radiating portion is only that which extends above the 19-inch 1/4-wave matching transformer. The radiating element is therefore 38 inches, which is a 1/2-wave end-fed "Zepp."

Remember, the 1/4-wave transmission line inverts the high impedance to

a low one. A short at one end insures a low impedance.

Slide the feedline away from the shorted end until a match is found.

The reason "convention dictates that the antenna point upward" is so it won't interact with the feedline and distort the radiation pattern.

For more information, check your antenna handbook under the index title "Zepp or End Feed."

Richard Ociepa, K1WWT
Augusta, Maine

The intent of my article was not to design a J-pole antenna, but rather to adapt a number of approaches to building a J-pole antenna for my own use. Along the way, I mentioned why I felt the J-pole antenna was a viable alternative to using a 1/4-wave radiator which had been the main 2-meter antenna at KD8JB to this point. I did not intend for anyone to assume this antenna was a magical 5/8-wave radiator.

K1WWT is indeed correct in that the J-pole is an end-fed antenna and could be compared to the Zepp, since it is also end-fed, but I wouldn't go so far as to say the J-pole actually is an end-fed two-meter Zepp antenna. While it resembles the Zepp schematically, its appearance does not resemble the Zepp's any more than a Vee, inverted Vee, driven element of a Yagi, or other form of 1/2-wave center-fed radiator resembles the basic dipole. These derive their names from their shapes. If I offended K1WTT by not calling the J-pole an end-fed Zepp, my apologies — but I'm still going to call it a J-pole, because that's what it looks like, which was why someone (not me) selected that name in the first place.

The Zepp is a 3/4-wave antenna in its true form operating against a counterpoise of 1/4-wavelength. The J-pole is tapped by the feedline at roughly the 5/8's point on the radiator — hence my calling it a 5/8-wave antenna. (I'm not the only one calling it a 5/8-wave antenna, either.) We can argue this point forever, but I don't think we'll get any further than we are.

As far as "convention dictating the

antenna be mounted upwards," good engineering practice dictates that the feedline of any antenna be brought away from the antenna perpendicularly, or at right angles (your choice — same result) for at least 1/2-wavelength to keep coax/antenna interaction to a minimum. If that is indeed the case, then the installation off the side of the tower as I mentioned in the article is correct, and actually better than if you were to run the cable straight down and away from the antenna, as is most commonly done when a vertical antenna is mounted on top of a tower. I suppose there would be times when interaction would occur regardless of how the antenna was installed, but my experience to date has shown that no adverse effects have manifested themselves by pointing the radiator in the downward direction. It's difficult to argue with success.

While not perfect by any stretch of the imagination, the J-pole as I built it works as I had intended it to work for my purposes. In addition, I felt that hams who put in a 40-hour week do not want to spend their free time with their noses in antenna engineering books trying to build the perfect antenna for their two-meter base stations. They want it quick, and they want it to work. I'd thought I'd covered all those bases.

Michael P. Hood, KD8JB
Grand Rapids, Michigan

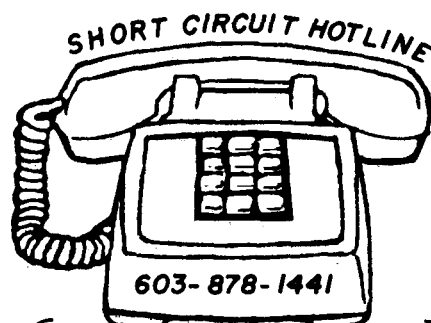

Building a current *ham radio* project? Call the Short Circuit Hotline any time between 9 AM and Noon, or 1 to 3 PM — Eastern time — *before* you begin construction. We'll let you know of any changes or corrections that should be made to the article describing your project.

(See "Publisher's Log," April, 1984, page 6, for details.)

MFJ ACCESSORIES

300 WATT ANTENNA TUNER HAS SWR/WATTMETER, ANTENNA SWITCH, BALUN. MATCHES VIRTUALLY EVERYTHING FROM 1.8 TO 30 MHz.



\$99.95 MFJ-941D

NEW FEATURES

MFJ's fastest selling tuner packs in plenty of new features!

- **New Styling!** Brushed aluminum front. All metal cabinet.
- **New SWR/Wattmeter!** More accurate. Switch selectable 300/30 watt ranges. Read forward/reflected power.
- **New Antenna Switch!** Front panel mounted. Select 2 coax lines, direct or through tuner, random wire/balanced line or tuner bypass for dummy load.
- **New airwound inductor!** Larger more efficient 12 position airwound inductor gives lower losses and more watts out. Run up to 300 watts RF power output. Matches everything from 1.8 to 30 MHz; dipoles, inverted vee, random wires, verticals, mobile whips, beams, balanced and coax lines. Built-in 4:1 balun for balanced lines. 1000V capacitor spacing. Black. 11x3x7 inches. Works with all solid state or tube rigs. Easy to use, anywhere.

RTTY/ASCII/CW COMPUTER INTERFACE

MFJ-1224
\$99.95



Free MFJ RTTY/ASCII/CW software on tape and cable for VIC-20 or C-64. Send and receive computerized RTTY/ASCII/CW with nearly any personal computer (VIC-20, Apple, TRS-80C, Atari, TI-99, Commodore 64, etc.). Use Kantronics or most other RTTY/CW software. Copies both mark and space, any shift (including 170, 425, 850 Hz) and any speed (5-100 WPM RTTY/CW, 300 baud ASCII). Sharp 8 pole active filter for CW and 170 Hz shift. Sends 170, 850 Hz shift. Normal/reverse switch eliminates retuning. Automatic noise limiter. Kantronics compatible socket plus exclusive general purpose socket. 8x1 1/4x6 in. 12-15 VDC or 110 VAC with adapter, MFJ-1312, \$9.95.

RX NOISE BRIDGE

Maximize your antenna performance!



\$59.95 MFJ-202B

Tells whether to shorten or lengthen antenna for minimum SWR. Measure resonant frequency, radiation resistance and reactance.

New Features: individually calibrated resistance scale, expanded capacitance range (± 150 pf). Built-in range extender for measurements beyond scale readings. 1-100 MHz. Comprehensive manual. Use 9 V battery. 2x4x4 in.

INDOOR TUNED ACTIVE

NEW! IMPROVED! ANTENNA with higher gain "World Grabber" rivals or exceeds reception

of outside long wires! Unique tuned Active Antenna minimizes intermode, improves selectivity, reduces noise outside tuned band, even functions as preselector with external antennas. Covers 0.3-30 MHz. Tele scoping antenna. Tune, Band, Gain, On-off bypass controls. 6x2x6 in. Uses 9V battery, 9-18 VDC or 110 VAC with adapter, MFJ-1312, \$9.95. **MFJ-1020A \$79.95**



POLICE/FIRE/WEATHER 2 M HANDHELD CONVERTER

Turn your synthesized scanning 2 meter handheld into a hot Police/Fire/Weather band scanner!

144-148 MHz handhelds receive Police/Fire on 154-158 MHz with direct frequency readout. Hear NOAA maritime coastal plus more on 160-164 MHz. Converter mounts between handheld and rubber ducky. Feedthru allows simultaneous scanning of both 2 meters and Police/Fire bands. No missed calls. Crystal controlled. Bypass/Off switch allows transmitting (up to 5 watts). Use AAA battery. 2 1/4x1 1/2x1 1/2 in. BNC connectors.

\$39.95 MFJ-313



MFJ/BENCHER KEYSER COMBO

MFJ-422
\$109.95

The best of all CW worlds-

a deluxe MFJ Keyer in a compact configuration that fits right on the Bencher iambic paddle! MFJ Keyer - small in size, big in features. Curtis 8044-B IC, adjustable weight and tone, front panel volume and speed controls (8-50 WPM). Built-in dot-dash memories. Speaker, sidetone, and push button selection of semi-automatic/tune or automatic modes. Solid state keying. Bencher paddle is fully adjustable; heavy steel base with non-skid feet. Uses 9 V battery or 110 VAC with optional adapter, MFJ-1305, \$9.95.



VHF SWR/WATTMETER

Low cost

\$29.95 MFJ-812

VHF SWR/Wattmeter!

Read SWR (14 to 170 MHz) and forward/reflected power at 2 meters. Has 30 and 300 watts scales. Also read relative field strength. 4x2x3 in.



1 KW DUMMY LOAD

MFJ-250 **\$39.95**

Tune up fast, extend life of finals, reduce ORM! Rated 1KW CW or 2KW PEP for 10 minutes. Half rating for 20 minutes, continuous at 200 W CW, 400 W PEP. VSWR under 1.2 to 30 MHz, 1.5 to 300 MHz. Oil contains no PCB. 50 ohm non-inductive resistor. Safety vent. Carrying handle. 7 1/2x6 1/4 in.



24/12 HOUR CLOCK/ID TIMER

MFJ-106

\$19.95 NEW

Switch to 24 hour UTC or 12 hour format! Battery backup

maintains time during power outage. ID timer alerts every 9 minutes after reset. Red LED .6 inch digits. Synchronizable with WWW. Alarm with snooze function. Minute set, hour set switches. Time set switch prevents mis-setting. Power out, alarm on indicators. Gray and black cabinet. 5x2x3 inches. 110 VAC, 60 Hz.



DUAL TUNABLE SSB/CW/RTTY FILTER

MFJ-752B **\$99.95**



Dual filters give unmatched performance!

The primary filter lets you peak notch low pass or high pass with extra steep skirts. Auxiliary filter gives 70 db notch, 40 Hz peak. Both filters tune from 300 to 3000 Hz with variable bandwidth from 40 Hz to nearly flat. Constant output as bandwidth is varied. Linear frequency control. Switchable noise limiter for impulse noise. Simulated stereo sound for CW lets ears and mind reject ORM. Plugs into phone jack. Two watts for speaker. Off bypasses filter. 9-18 VDC or 110 VAC with optional adapter. MFJ-1312, \$9.95.

ORDER ANY PRODUCT FROM MFJ AND TRY IT-NO OBLIGATION. IF NOT DELIGHTED, RETURN WITHIN 30 DAYS FOR PROMPT REFUND (LESS SHIPPING).
• One year unconditional guarantee • Made in USA.
• Add \$4.00 each shipping/handling • Call or write for free catalog, over 100 products.

MFJ

MFJ ENTERPRISES, INC.
Box 494, Mississippi State, MS 39762

TO ORDER OR FOR YOUR NEAREST DEALER, CALL TOLL-FREE

800-647-1800, Call 601-323-5869 in Miss. and outside continental USA. Telex 53-4590 MFJ STKV



6 STORE BUYING POWER

KENWOOD



TS-930S
PAY REGULAR PRICE OF \$1599
RECEIVE FREE
 YOUR CHOICE OF
TH-21AT and HMC-1
 2 MTR HANDHELD MIKE HEADSET
 REG \$229.99 REG. \$39.95

OR
AT-930 and MC-60A
 ANT. TUNER MIKE
 REG \$199.95 REG. \$79.95
PLUS FREE U.P.S.

KENWOOD



TW-4000A
PAY REGULAR PRICE OF \$599.95
RECEIVE FREE
 YOUR CHOICE OF
 ANY 2 OF THE FOLLOWING
 1) VS-1 VOICE SYNTHESIZER
 \$39.95 VALUE
 2) TU4-C SUB-AUDIBLE
 \$39.95 VALUE
 3) MA-4000 DUO-BAND
 MOBILE ANTENNA. \$44.95 VALUE

ICOM

IC-R71A



GENERAL COVERAGE RECEIVER
CALL FOR SALE PRICE

ICOM

IC-751



PAY REG. PRICE OF \$1399
RECEIVE FREE
IC-2AT HANDHELD
 \$269.50 VALUE

ICOM

IC-02AT
PAY REG. PRICE OF \$349
RECEIVE FREE
IC-BP8 BATTERY
 \$63 VALUE

ASTRON POWER SUPPLIES



RUGGED • RELIABLE • HIGH QUALITY
 • HEAVY-DUTY

MODEL	CONT. AMPS	ICS AMPS	PRICE
RS4A	3	4	\$39
RS7A	5	7	\$49
RS12A	9	12	\$69
RS20A	16	20	\$89
RS20M	16	20	\$109
RS35A	25	35	\$149
RS35M	25	35	\$159
RS50A	37	50	\$199
RS50M	37	50	\$229

- Full electronic regulation. 5mV max. ripple.
- Current limiting and crowbar protection.
- M Series has meter, A Series does not.
- Inp. voltage 105-125VAC Output, 13.8VDC±0.05V



MIRAGE AMPLIFIER SALE

B-1016 \$249

MODEL	BAND	PRE-AMP.	INPUT	OUTPUT	DC PWR	SALE PRICE
A1015	6M	Yes	10W	150W	20A	\$249
B23S	2M	No	2W	30W	5A	\$79
B215	2M	Yes	2W	150W	22A	\$259
B108	2M	Yes	10W	80W	10A	\$159
B1016	2M	Yes	10W	160W	20A	\$249
B3016	2M	Yes	30W	160W	17A	\$199
C22A	220	Yes	2W	20W	5A	\$89
C106	220	Yes	10W	60W	10A	\$179
C1012	220	Yes	10W	120W	20A	\$259
D24	440	No	2W	40W	8A	\$179
D1010N	440	No	10W	100W	20A	\$289

RC1 Remote Control for MIRAGE Amplifiers \$24
 MP1 and MP2 Peak Reading Wattmeters Each \$99
 Limited quantities at this price.



W-51
 SALE \$899
 LM-354
 SALE \$1599

SALE!

IN STOCK



YAESU

FT-209RH

PAY REG. PRICE OF \$349.95
RECEIVE FREE
FTS-6 ENCODER/DECODER
 \$49.95 VALUE

TRISTAO SALE

MA-40 SALE \$549
 40' 2 SECT. TUBULAR TOWER
 MA-550 SALE \$899
 55' 3 SECT. TUBULAR TOWER

PERSONALIZED SERVICE

BOB FERRERO, W6RJ
President
 JIM RAFFERTY, N6RJ
VP. So. Calif. Div. Anaheim
Managers
 GEORGE, WB6DSV, Burlingame
 DON, N6IPE, Oakland
 BOB, K7RDH, Phoenix
 GLENN, K6NA, San Diego
 AL, K6YRA, Van Nuys
 and other active amateurs to serve you.

FREE SHIPMENT
UPS SURFACE (Continental U.S.) (MOST ITEMS)
TOLL-FREE PHONE
 INCLUDING ALASKA AND HAWAII
800-854-6046

CALIF. AND ARIZONA CUSTOMERS CALL OR VISIT NEAREST STORE
PHONE HOURS: 9:30 AM to 5:30 PM PACIFIC TIME.
STORE HOURS: 10 AM to 5:30 PM Mon. through Sat.

HAM RADIO OUTLET



ANAHEIM, CA 92801
 2620 W. La Palma.
 (714) 761-3033, (213) 860-2040.
 Between Disneyland & Knotts Berry Farm.

BURLINGAME, CA 94010
 999 Howard Ave.
 (415) 342-5757.
 5 miles south on 101 from San Francisco Airport.

OAKLAND, CA 94609
 2811 Telegraph Ave.,
 (415) 451-5757.
 Highway 24 Downtown. Left 27th off-ramp.

PHOENIX, AZ 85015
 1702 W. Camelback Road.
 (602) 242-3515.
 East of Highway 17.

SAN DIEGO, CA 92123
 5375 Kearny Villa Road,
 (619) 560-4900.
 Highway 163 and Clairemont Mesa Boulevard.

VAN NUYS, CA 91401
 6265 Sepulveda Blvd.
 (818) 988-2212
 San Diego Freeway at Victory Boulevard



AEA • ALLIANCE • ALPHA • AMECO • B & W • ALBION • CENTURION • COLLINS • JSE • J. W. MILLER • MANTRONICS • SIGNAL USED STORES • TEMPS • TEN TEL
 AMPHENIX • ANKTEB MARK • ANTENNA • COLUMBIA • CURTIS • CUSHNET • I • KENWOOD • KEM • LARSEN • LUNAR • METZ
 SPECIALISTS • AARRL • ASTRON • BEAN • DRAVA • DRAKE • DIXIE • EMMAL • MFJ • MICRO LOG • MINI PRODUCTS • S
 BELDEN • BENTON • BIRD • BIRD • BIRD • GILFILLAN • GUSTLE • HAY • GAIN • ICOM • MIRAGE • NVE • PALMARI • ROBIN • SHURE

Prices, specifications, descriptions subject to change without notice. Calif. and Arizona residents please add sales tax

a home-brewed six-cavity duplexer

Achieve 95 dB of isolation,
using inexpensive parts

After building a repeater, I soon realized that I'd need a duplexer in order to use the same antenna for the repeater, transmitter and receiver. After pondering the situation, I decided to build a six-cavity duplexer similar to the one described in the ARRL *FM Repeater Manual*.^{*} This duplexer, while not cheap, still costs much less to build than to buy; the total cost should range from about zero to \$250.00, depending on how well your junk box is stocked.

The duplexer I built has a measured 95 dB of isolation and 1.5 dB insertion loss. **Figure 1** shows the completed duplexer in operation on the K9EYY repeater. **Figure 2** shows a completed cavity; **fig. 2A**, a cross-section view (less inductor and capacitor).

construction

The first step in construction is to cut the 4-inch (10-cm) copper pipes to a length of 22.5 inches (56.25 cm). If you are using the thin wall variety of copper pipe, handle it carefully to avoid distortion. Square both ends of all six pieces by using a lathe and a steady rest to support your work.

^{*}Available from Ham Radio's Bookstore, Greenville, New Hampshire 03048 (8.50 postpaid).

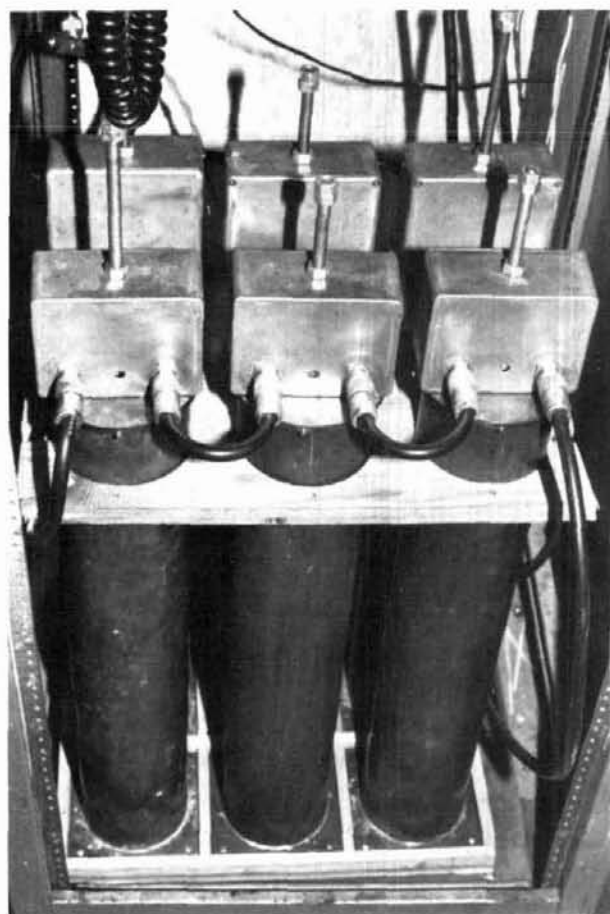

fig. 1. Six-cavity duplexer with a measured notch of 95 dB and an insertion loss of 1.5 dB.

By J.S. Gurske, K9EYY, R.R. 2, Box 178A, Lodi, Wisconsin 53555

Next cut the 1-3/8 inch (3.44 cm) copper pipes to a length of 18 inches (45 cm). Once again you should square both ends of all six pieces. Cut the 1-inch (2.5-cm) O.D. brass tubing to 6-inch (15-cm) lengths. You will need six of these. Now machine 6 brass plugs from 1-inch (2.5-cm) brass rod stock as shown in **fig. 3**. The center hole in each brass plug is threaded with a 3/8 inch (0.938 cm) \times 16 tpi tap.

The teflon insulating bushings are fabricated next. (Refer to **fig. 4**.) Use very sharp cutting tools in the lathe tool holder and rotate the teflon material slowly in the lathe. I used a speed of approximately 35 RPM (I used the back gearing on the lathe) and it cut very easily. You will need two of these bushings for each cavity, for a total of 12 teflon bushings. Be sure to drill a No. 50 hole in each bushing for a No. 16 wire.

Use the lathe to fabricate an aluminum plug (see **fig. 5A**) to be used when silver soldering the threaded rod, the brass plug, and the brass tube. Then fabricate another special aluminum plug to the dimensions shown in **fig. 5B**. This plug will be used to temporarily hold the finger stock inside the 1-3/8 inch (3.5-cm) copper tube while you silver solder the finger stock in place. This plug will prevent the "fingers" from getting too hot and losing their temper. The solder will not adhere to the aluminum.

Thread a nut onto a piece of 3/8 inch (0.938 cm) \times 16 threaded rod. Run the nut past the point

where you will cut the rod, then cut the rod to a length of 24 inches (60 cm). Then run the nut off the cut end of the threaded rod to chase or clean any threads which may have been damaged when you cut the rod to length. You will need six of these rods (one for each cavity).

Now look at **fig. 6**. Notice that a plastic pipe is slid over the threaded rod and fitted snugly inside the metal box. Check the inside measurement of the metal boxes

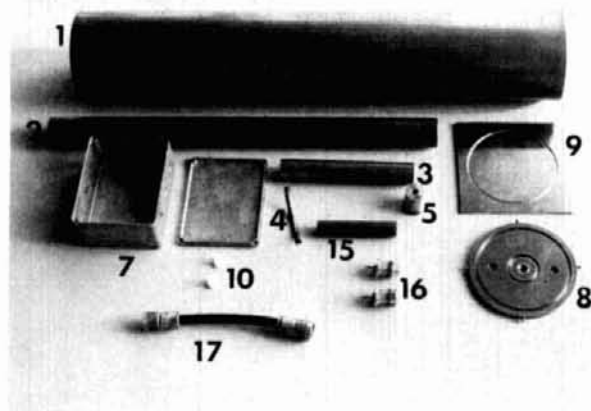

Items to be purchased or fabricated for each cavity. The numbers in the photograph correspond to the numbers in table 1.

table 1. Six-cavity duplexer parts list. This is a listing of all the parts you will need to obtain or fabricate to make a six-cavity duplexer. Some of these items are shown in the photograph above.

item number (see photo)	quantity needed	description
1	6	4 \times 22-1/2 inch (10 \times 56.25 cm) copper tubes
2	6	1-3/8 inch O.D. \times 18 inch (3.5 \times 45 cm) copper tubes
3	6	1 inch O.D. \times 6 inch (2.5 cm \times 15.25 cm) brass tubing
4	6	pieces of finger stock to fit inside item 2
5	6	tuning plunger bushing — 1 inch (2.5 cm) diameter brass rod
6	6	tuning rods 3/8 inch (0.95 cm) \times 16 threaded rod 24 inches (60 cm) long
7	6	boxes to fit on top of cavities
8	6	top covers for 4 inch (10.5 cm) tubes made of 1/4 inch (0.6 cm) brass plate
9	6	bottom covers for 4 inch (10.5 cm) tubes made of 1/8 inch (0.3 cm) brass plate
10	12	teflon bushings 1/2 \times 1/4 inch (1.35 \times 0.6 cm)
11	18	nuts 3/8 inch (0.95 cm) \times 16 for tuning rods (6 for locking and 12 for tuning)
12	12	coupling loops (made from No. 16 tinned wire)
13	3	inductors (made from No. 16 tinned wire)
14	6	copper straps 1/4 \times 1 inch (0.6 \times 2.6 cm) No. 0.020 copper
15	6	3/8 inch I.D. \times height of mini boxes plastic pipe to keep mini box from compressing
16	12	"N" type chassis coax connectors to couple one cavity to another
17	4	7 inch (17.5 cm) tip to tip RG-192 double-shielded coax to couple the middle cavities to those on each end
18	1	9 inch (22.5 cm) RG-192 double-shielded coax to couple receive cavities to "T" connector
19	1	26 inch (65 cm) RG-192 double-shielded coax to couple transmit cavities to "T" connector
20	3	15 pF small variable capacitor (Johnson 189-5-5)
21	2	lengths of RG-192 to reach from transmitter to transmit cavities and receiver to receive cavities

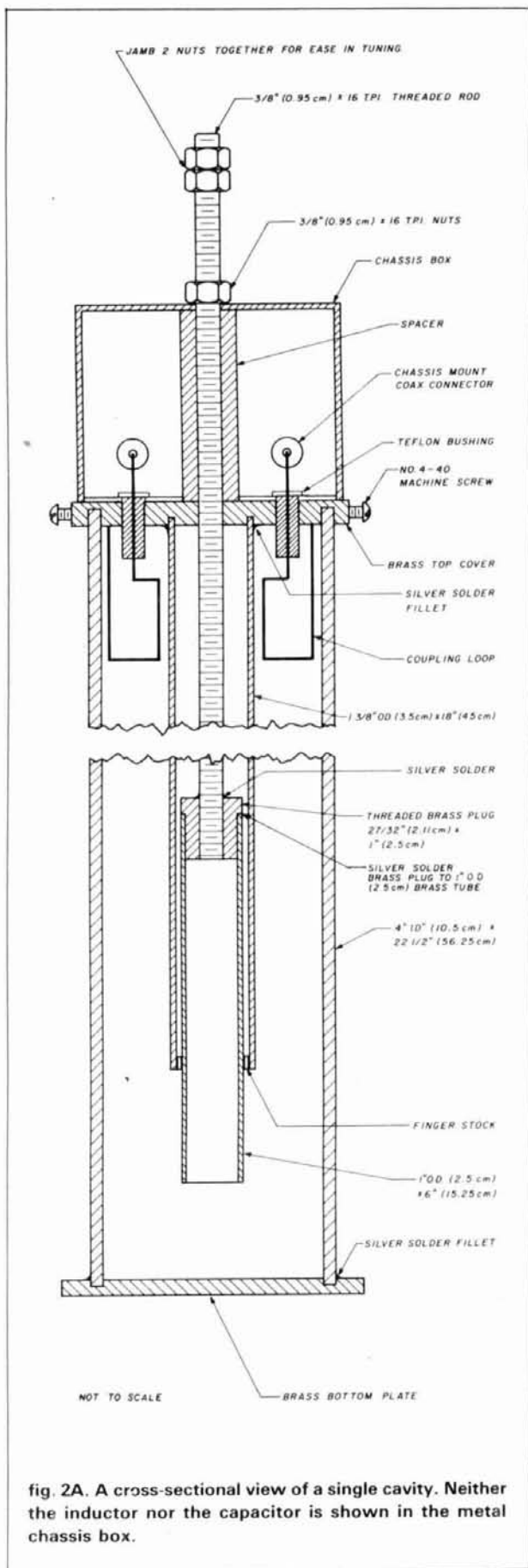

fig. 2A. A cross-sectional view of a single cavity. Neither the inductor nor the capacitor is shown in the metal chassis box.

you will be using and cut six lengths of this 3/8-inch (0.938-cm) I.D. plastic pipe to fit snugly inside the box. This spacer is used to keep the box from changing its shape when you tighten the lock nut after you have adjusted the cavity.

See fig. 7A. Make six bottom covers for the six 4-inch (10-cm) tubes by cutting square pieces of 1/8-inch (0.313-cm) brass plate so that they measure 4-1/2 x 4-1/2 inches (11.25 x 11.25 cm). Chuck these pieces of brass in the lathe one at a time and cut a 4-inch (10-cm) slot 1/16 inch (0.175 cm) deep, so that the 4-inch (10-cm) tubing fits snugly into the 1/16 inch (0.175 cm) circle you cut into each 1/8 x 4-1/2 inch (0.313 x 11.25 cm) square piece of brass base. You should have approximately 1/4 inch (0.625 cm) between the circle and the outside edge of these pieces of brass.

Refer to figs. 7A and fig. 7B. Fabricate six top covers to fit on the 4-inch (10-cm) copper tubes, using 1/4-inch (0.625-cm) brass plate stock. Cut rough 5-inch (12.5-cm) circles from the brass plate stock with a hacksaw. Then insert the rough sawed blank into your lathe chuck. (A 4-jaw chuck might be easier to



fig. 2. Completed cavity. Note the locking nut on the threaded rod to hold the tuning adjustment. Also note the metal chassis box, the two "N" type chassis connectors, top and bottom covers.

use at this point.) Cut this blank to 4-1/2 inches (11.25 cm) in diameter and drill a 5/16 inch (0.78 cm) hole in the exact center of this cover plate. Thread this hole with a 3/8 inch (0.94 cm) 16 tap. Cut a circular slot 4 inches (10 cm) in diameter and 0.150 inch (0.375 cm) deep. The width of the slot should equal the thickness of the large 4 inch (10 cm) copper pipe, and the slot large enough so that the cover will fit snugly on the top end of the large copper pipe. Cut another round slot 1-3/8 inch (3.5 cm) in diameter and 1/8 inch (0.31 cm) deep to accommodate snugly the 1-3/8 inch (3.5 cm) O.D. copper pipe. Drill 2 holes 3/8 inch (0.94 cm) in diameter exactly 2-5/8 inches (6.56 cm) apart. The centers of these two holes should be exactly 1-5/16 inch (3.28 cm) from the center of the hole you drilled and threaded. These holes will accommodate the teflon bushings.

Refer to **fig. 7B** and notice the four small screws pointing inward toward the center of the cover. These are used to hold the brass covers on the top of the large copper pipes. Use a No. 43 drill and cutting oil to drill 4 holes as close to the bottom of the cover plate as you can. Tap these holes with a 4-40 tap. (Use a good grade of cutting oil or you will break the tap every time. The broken taps cannot be removed and the exposed edges must be ground off.) Fit 4-40 bolts in each of the tapped holes. If you grind a small point on the end of these bolts, they will hold the cover on the pipe more securely.

Refer again to **fig. 6** and also to **fig. 8**. Try to select a cast mini-box rather than a box made by bending sheet aluminum. The cast box will be more rigid and will keep the cavity tuned. Each box will include:

- input and output coax connectors (chassis mount) located 7/8 inch (2.19 cm) up from the bottom of the

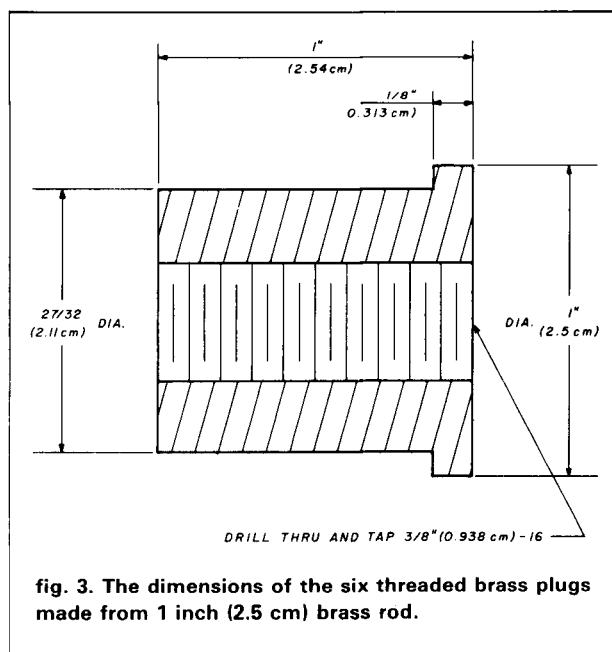

fig. 3. The dimensions of the six threaded brass plugs made from 1 inch (2.5 cm) brass rod.

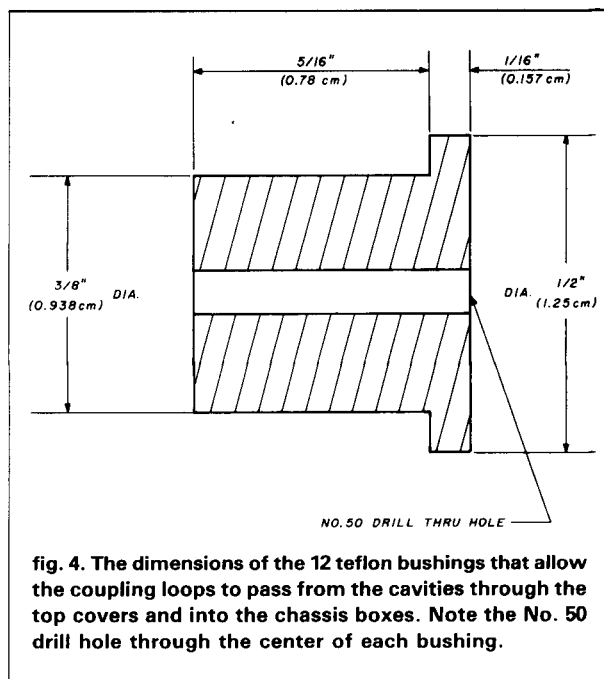

fig. 4. The dimensions of the 12 teflon bushings that allow the coupling loops to pass from the cavities through the top covers and into the chassis boxes. Note the No. 50 drill hole through the center of each bushing.

box, 1-15/16 inch (3.28 cm) from the center of the box.

- a 7/16 inch (1.09 cm) hole through the top and bottom of the box.
- two 3/8 inch (0.940 cm) holes for mounting the teflon bushings; they must align with the holes in the top cover plate.
- two holes for fastening the box to the top plate of each cavity (6-32 bolts).
- a spacer installed between the top and bottom sides of the box to keep the box from distorting when tuning is completed and the lock nut is tightened. This spacer can be metal or plastic. The inside diameter should allow the 3/8 inch (0.94 cm) threaded rod to slide inside the spacer.

The boxes I used measured approximately 4-3/4 inches (11.88 cm) wide, 3-1/2 inches (8.75 cm) high and 2-1/4 inches (5.63 cm) deep and were obtained at a surplus outlet.

assembly

Figure 9 shows the main 4-inch (10-cm) diameter copper tube silver-soldered to the brass bottom plate. (Using low-temperature silver solder, we were able to attach the 4 inch (10 cm) tubes to their bases with the heat from only one acetylene torch in spite of the great conductivity of the 4 inch, 10 cm, copper tube.) Place the tube in the slot you machined in each square brass plate, apply flux, and silver solder the base plate to the 4 inch (10 cm) copper tube. Check for trueness before you lay the piece aside.

Next place the 1-3/8 × 18 inch (3.44 × 45 cm) copper tube into the slot previously cut in the round 1/4 inch (0.63 cm) brass top plate. Check for trueness

and silver solder in place. See **fig. 10** which shows the tube silver-soldered to the brass top cover plate. It also shows how the finger stock fits inside the other end of this tube. The finger stock should be silver soldered to the inside of 1-3/8 inch (3.44 cm) tubing at the lower end. **Figure 10** shows its location and how it must contact the 1-inch (2.5-cm) tube for adjustment purposes. When silver soldering the finger stock, do not overheat the fingers. The aluminum plug you made earlier will help prevent overheating. I used a propane torch and the low temperature silver solder mentioned above. Obviously, you will not have the 1 inch (2.5 cm) brass tubing inside the finger stock while silver soldering. Instead, use the aluminum plug to hold the finger stock securely inside the 1-3/8 inch (3.44 cm) copper tube while you are soldering. After

soldering, slide the 1-inch (2.5-cm) brass tube inside the finger stock. If the finger stock does not make firm contact with the 1-inch (2.5-cm) tube, remove the

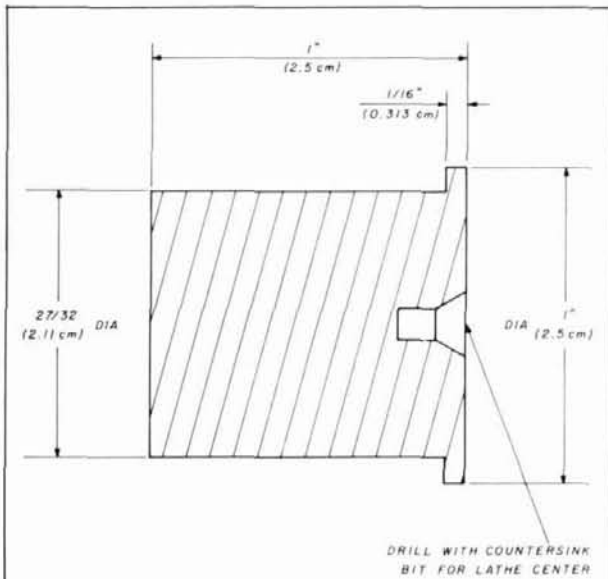

fig. 5A. The dimensions of the single aluminum plug used to fit into the open end of the 1-inch (2.5-cm) tube and supports the open end in the lathe center while the threaded rod, the brass plug detailed in fig. 3, and the brass tube are silver soldered.

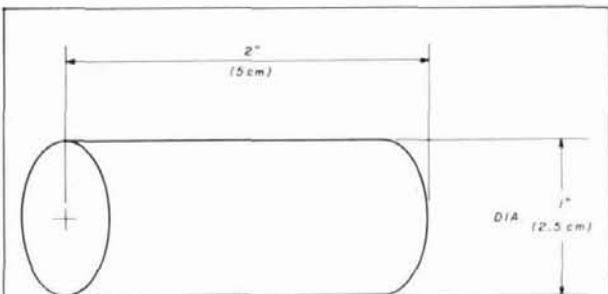

fig. 5B. The dimensions of another aluminum plug to be used when silver soldering the finger stock inside the six 1-3/8-inch (3.44-cm) copper tubes.

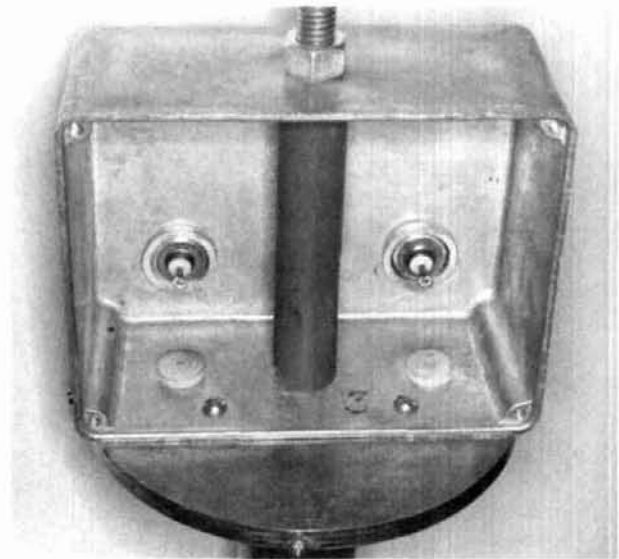

fig. 6. Detail of plastic pipe spacer, threaded rod, locking nut, teflon bushings, coax fittings and how they fit in the box.

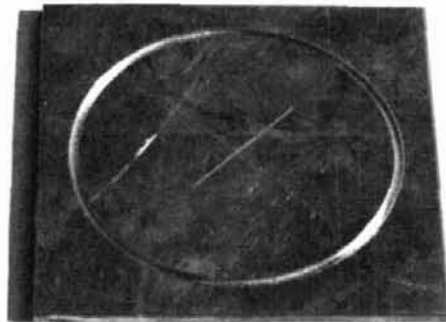

fig. 7A. One of the six bottom covers showing the slot. The large copper pipe will fit in this slot and be silver soldered to the plate.

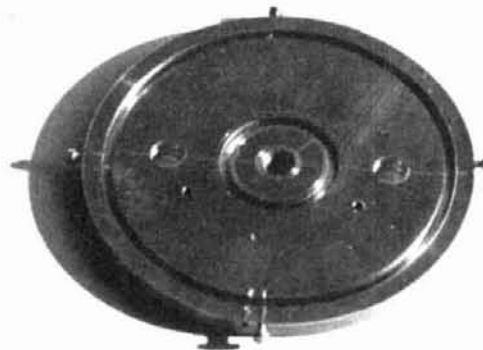

fig. 7B. A completed top cover. Note the center threaded hole, the two holes for the teflon bushings, the two slots for the copper tubes, the 6-32 threaded holes and the four 4-40 bolts in their holes.

More quality accessories for more DMMs than anyone else in the world.

Fluke has over thirty ways to expand the horizons of your DMM — even if your existing DMM is made by someone else.

Take our new, low-priced 80i-400 current clamp, for example. It's one of five different accessories offered by Fluke to let you take safer, more accurate current measurements in high energy circuits.

Or consider our universal temperature accessories. They convert your DMM into a thermometer for air, surface, and non-corrosive liquid temperature measurements.

Fluke also offers a variety of probes to measure high voltage and probes for high frequency ac measurements. Plus a complete selection of test leads, battery eliminators, carrying cases, and more.

It's the largest selection of DMM accessories available in the world.

So why spend a lot of money on new equipment, when all you may really need are new accessories.

To get the whole story, ask for a copy of our complete DMM accessories booklet. It's yours for free by contacting your local Fluke Distributor, or by calling toll-free **1-800-426-0361**.

FROM THE WORLD LEADER IN DIGITAL MULTIMETERS.



IN THE U.S. AND NON-EUROPEAN COUNTRIES:
John Fluke Mfg. Co., Inc.
P.O. Box C9090, M/S 250C
Everett, WA 98206
(206) 356-5400, Tlx: 152662

IN EUROPE:
Fluke (Holland) B.V.
P.O. Box 5053, 5004 EB
Tilburg, The Netherlands
(013) 673973, Tlx: 52237

FLUKE[®]



Stuck with a problem?

Our TE-12P Encoder might be just the solution to pull you out of a sticky situation. Need a different CTCSS tone for each channel in a multi-channel Public Safety System? How about customer access to multiple repeater sites on the same channel? Or use it to generate any of the twelve tones for EMS use. Also, it can be used to access Amateur repeaters or just as a piece of versatile test equipment. Any of the CTCSS tones may be accessed with the TE-12PA, any of the audible frequencies with the TE-12PB. Just set a dip switch, no test equipment is required. As usual, we're a stickler for 1day delivery with a full 1 year warranty.

- Output level flat to within 1.5db over entire range selected.
- Immune to RF.
- Powered by 6-30vdc, unregulated at 8 ma.
- Low impedance, low distortion, adjustable sinewave output, 5v peak-to-peak.
- Instant start-up.



TE-12PA

67.0 XZ	85.4 YA	103.5 1A	127.3 3A	156.7 5A	192.8 7A
71.9 XA	88.5 YB	107.2 1B	131.8 3B	162.2 5B	203.5 M1
74.4 WA	91.5 ZZ	110.9 2Z	136.5 4Z	167.9 6Z	
77.0 XB	94.8 ZA	114.8 2A	141.3 4A	173.8 6A	
79.7 SP	97.4 ZB	118.8 2B	146.2 4B	179.9 6B	
82.5 YZ	100.0 1Z	123.0 3Z	151.4 5Z	186.2 7Z	

- Frequency accuracy, ± 1 Hz maximum -40°C to $+85^{\circ}\text{C}$
- Frequencies to 250 Hz available on special order.
- Continuous tone

TE-12PB

TEST-TONES:	TOUCH-TONES:	BURST TONES:			
600	697 1209	1600	1850	2150	2400
1000	770 1336	1650	1900	2200	2450
1500	852 1477	1700	1950	2250	2500
2175	941 1633	1750	2000	2300	2550
2805		1800	2100	2350	

- Frequency accuracy, ± 1 Hz maximum -40°C to $+85^{\circ}\text{C}$
- Tone length approximately 300 ms. May be lengthened, shortened or eliminated by changing value of resistor

\$89.95

COMMUNICATIONS SPECIALISTS

426 West Taft Avenue, Orange, California 92667
(800) 854-0547/California: (714) 998-3021



1-inch (2.5-cm) tube and bend each finger inward so that it does make firm contact.

Examine **fig. 11** for the following details. It is very important that the 1-inch (2.5-cm) brass tube be attached to the 24-inch (60-cm) length of 3/8 inch (0.938 cm) by 16 threaded rod as accurately as possible. In other words, when the 3/8 inch (0.938 cm) by

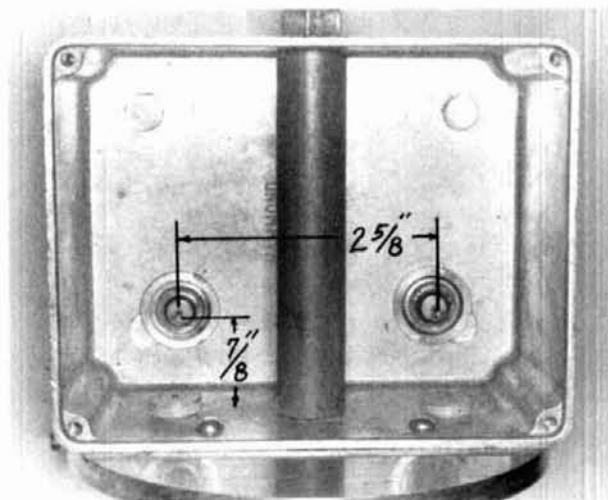

fig. 8. One of the six chassis boxes. These boxes are held to the top cover plates with the two 6-32 bolts in the foreground. Also note the spacer inside the box, the "N" type coax chassis mounts and the teflon bushings.



fig. 9. One of the six main copper tubes silver soldered to the bottom cover plate.

16 (adjustment) threaded rod is turned, the 1-inch (2.5-cm) brass tubing should not wobble in the finger stock inside the 1-3/8 inch (3.44 cm) copper tubing. An easy way to accomplish this is to put one end of the threaded rod in the lathe chuck and thread the other end into the brass plug you machined earlier. Slide the 1-inch (2.5-cm) brass tube onto this plug. Then put the small aluminum plug (see **fig. 5A**) in the open (other) end of the 1-inch (2.5-cm) brass tube. Support this end by having the live center (or dead center) ride in the countersunk hole drilled in the center of this plug. The other end of the brass tube is held "centered" by supporting it in the steady rest. Lubricate the steady rest jaws and rotate the entire assembly while silver soldering the threaded rod into the threaded brass plug, and the plug to the brass tubing. When the silver soldering is complete, continue to let the piece rotate until it has cooled. **Figure 11** shows the threaded brass plug, the threaded rod, the aluminum plug, and the 1-inch (2.5-cm) brass tube as well as the steady rest as it was set up in my case.

After the assembly cools, thread the rod up through

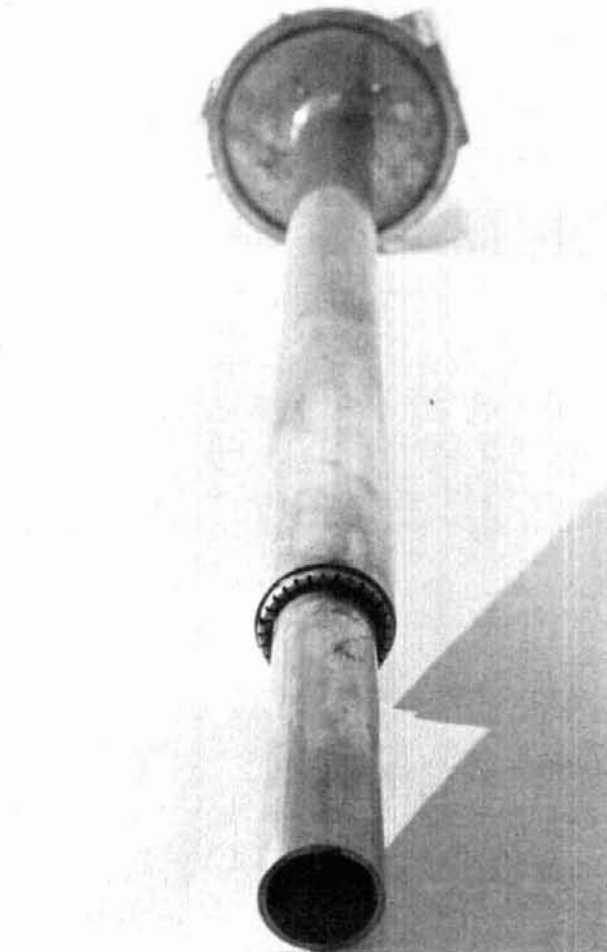

fig. 10. The top plate silver soldered to one end of the 1-3/8 inch (3.44 cm) O.D. copper tube and the finger stock silver soldered to the other end (foreground). Note how the finger stock firmly contacts the inner tube.

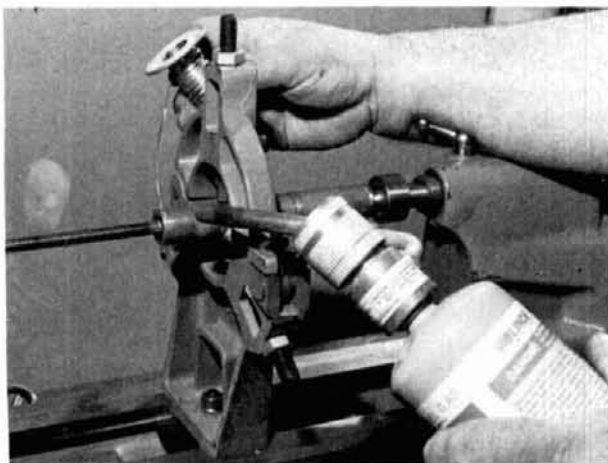

fig. 11. This is how the threaded brass plug is silver soldered to the brass tube and threaded rod while turning in the lathe. Note how the aluminum plug described in fig. 5A is used to support the other end of the brass tube in the tail stock live center rest.

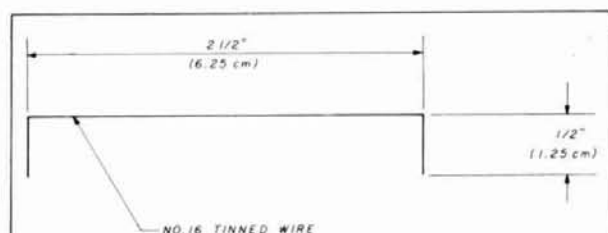

fig. 12. The dimensions and shape of the inductor, which spans the input and output coax chassis connectors inside three of the chassis boxes.

the brass top covers. Make sure the finger stock firmly contacts the 1-inch (2.5-cm) brass tube. (See fig. 10.)

coupling energy to the duplexer

Three cavities use short lengths of No. 16 wire while the other three use a small capacitor. The three cavities that have inductors made of No. 16 wire connected from the input to the output coax chassis connectors will go to the receiver and be tuned to provide a notch at the transmitter frequency.

Refer to figs. 12 and 13. Bend a length of No. 16 tinned wire to the dimensions and shape shown in fig. 12. Temporarily connect all three inductors between the input and output coax chassis connectors. *Do not solder these wires at this time because you will have to remove them for the first step in the tune-up procedure later.*

The other three cavities will each have a small variable capacitor (15 pF) connected between them. These three can then be put in the transmitter line and the notch tuned to the receiver frequency. The capacitors are connected to the input and output coax connectors with copper strips measuring $1/4 \times 1$ inch

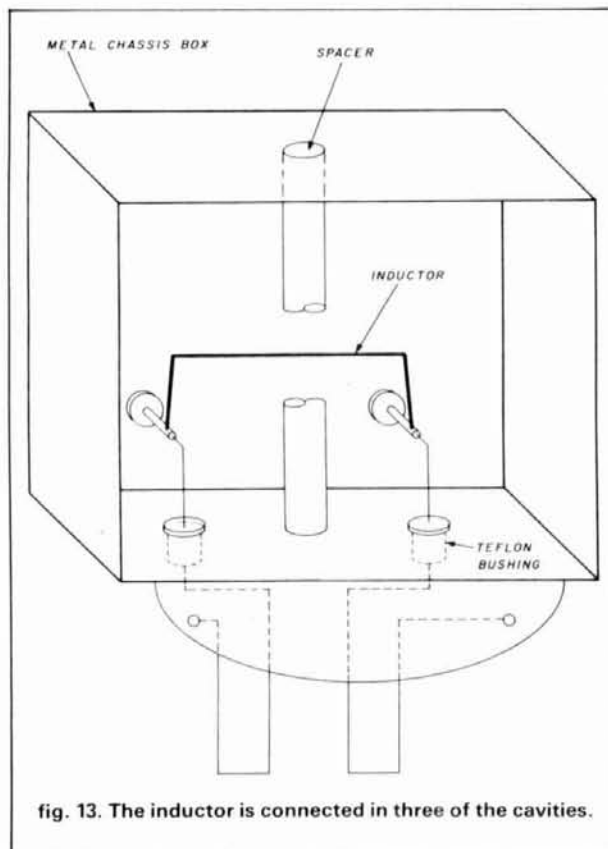

fig. 13. The inductor is connected in three of the cavities.

(0.625 × 2.5 cm). Refer to fig. 14 and cut six pieces of copper flashing. Then connect them to the 15 pF

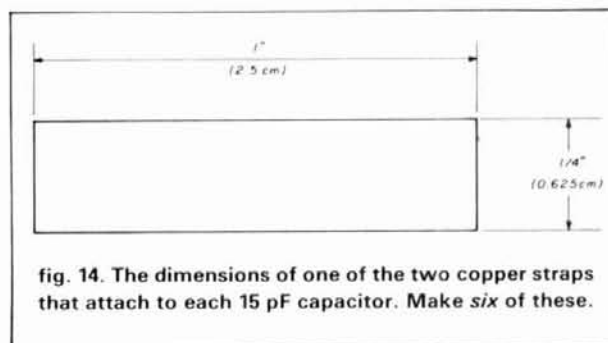

fig. 14. The dimensions of one of the two copper straps that attach to each 15 pF capacitor. Make six of these.

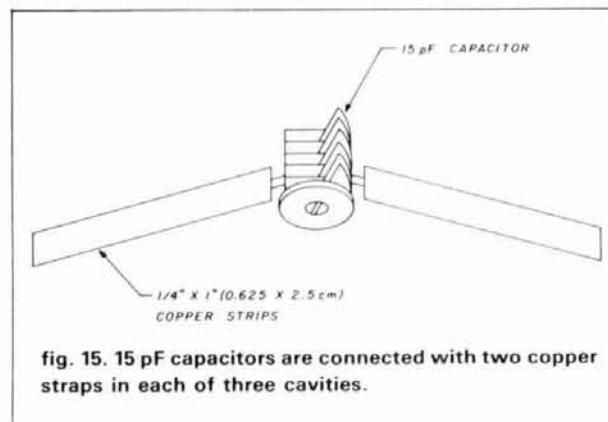
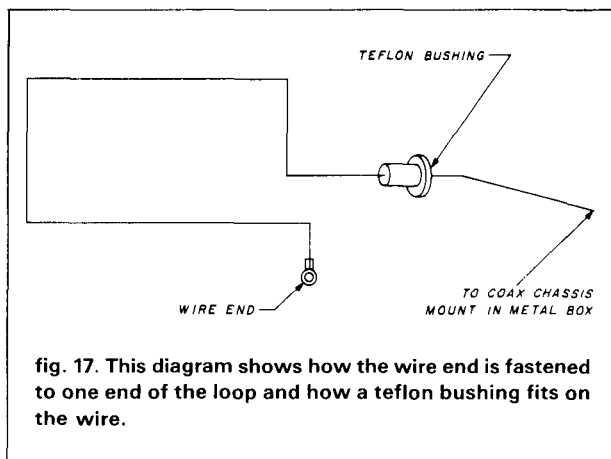
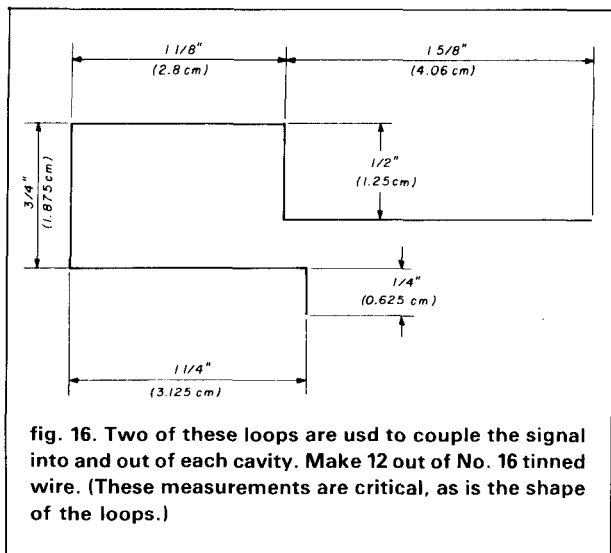

fig. 15. 15 pF capacitors are connected with two copper strips in each of three cavities.



capacitors as shown in **fig. 15** and **fig. 18**. Solder these three capacitors to the copper strips (see **figs. 15** and **18**), but do not solder to the input and output connectors yet.

The loops that couple the energy into each cavity are also made of No. 16 tinned wire. *Their shape and dimensions are critical:* use **figs. 16, 17, 18,** and **19** for the proper configuration and measurements. Connect these loops to each input and output connector and to the bottom side of the top plates. Do not solder the wires yet. Hold the copper strips in place and solder the wire coupling loops and simply tack solder the copper strips to the input and output connectors (**fig. 18**).

One end of these loops is tied to the underside of the top plates. I modified some small wire ends and tapped 4-40 holes. The 4-40 screws through the wire ends provide a mechanically secure and electrically good anchor to the underside of the top plates. (See **fig. 16, 17, 18,** and **19.**) The coax chassis mounts are located 5-5/8 inches (6.56 cm) apart, (or 1-5/16 inches, 3.28 cm, on each side of center) 7/8 inches (2.19 cm) up from the bottom of the mini-box.

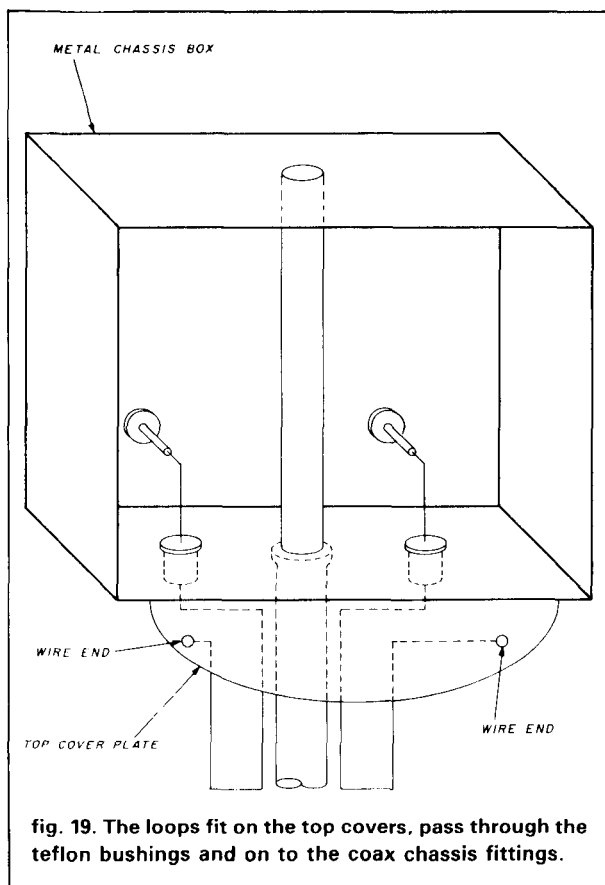
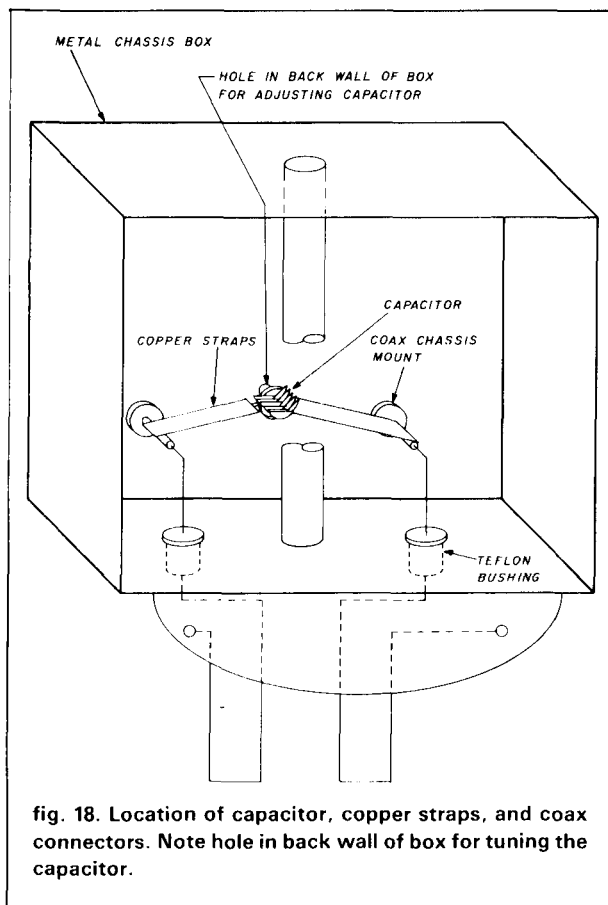

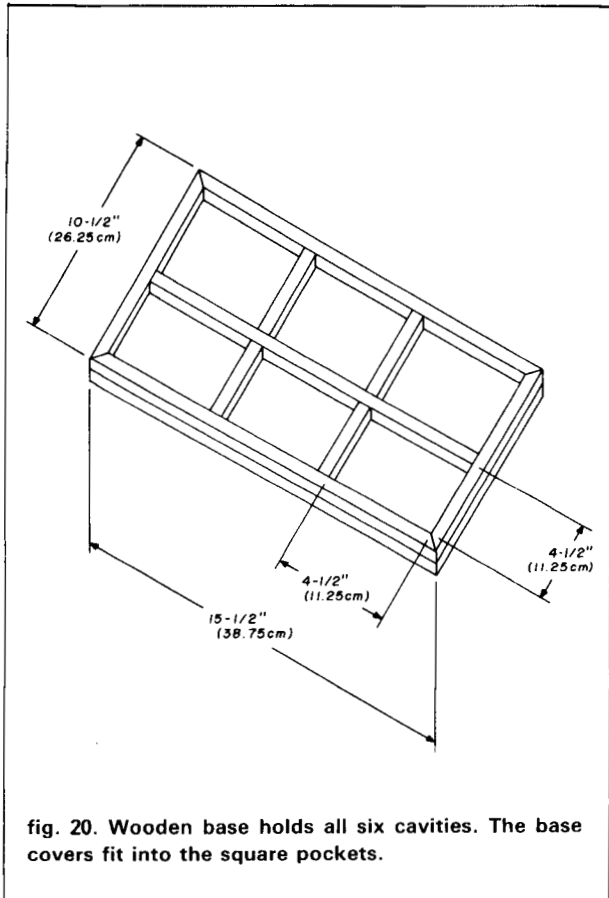

fig. 20. Wooden base holds all six cavities. The base covers fit into the square pockets.

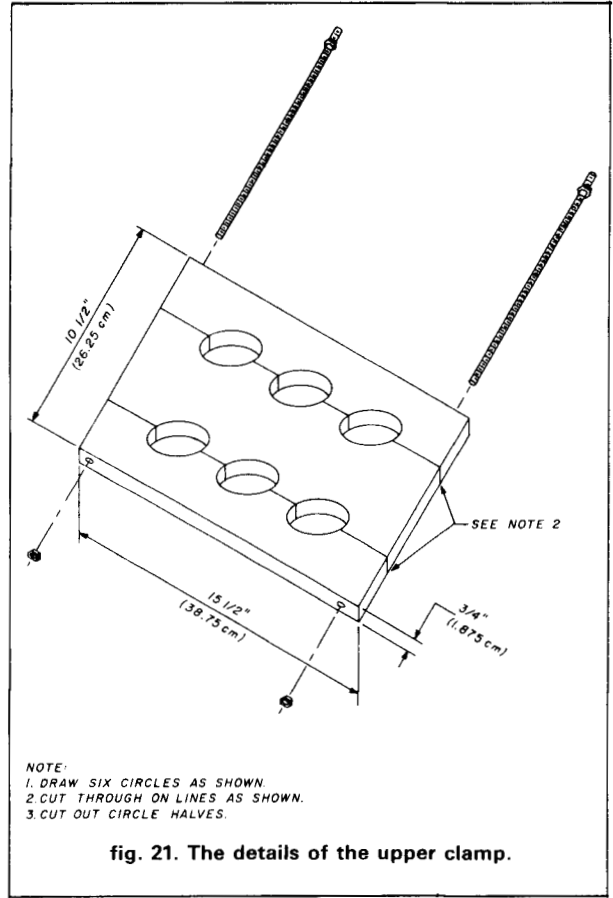

fig. 21. The details of the upper clamp.

building the wooden holder

After all six cavities have been built, mount them together in a holder and tune them to the desired frequencies. (Refer to **figs. 20, 21, and 22** for construction of the wooden holder clamp assembly.)

The cavities should not be allowed to touch each other as this will tend to detune them. You can build a special holder to prevent them from contacting each other, by following these steps:

Cut a piece of plywood 1/2 inch (1.25 cm) or 3/4 inch (1.875 cm) 10-1/2 × 15-1/2 inches (26.25 × 38.75 cm). Cut 1/2 × 1/2 inch (1.25 × 1.25 cm) wood strips and screw and glue them to the plywood base so that six squares measuring 4-1/2 × 4-1/2 inches (11.25 × 11.25 cm) are formed. This is the base.

Cut a piece of 3/4 inch (1.875 cm) plywood to 10-1/2 × 15-1/2 inches (26.25 × 38.75 cm). Place six marks on one side of this plywood. The six marks should align with the exact center of the six square compartments in the base piece. Using these six marks as the centers of six circles, use a compass to draw 4-inch (10-cm) circles around each of these six points. (See **fig. 21.**)

Mark two straight lines through both groups of three

circles. Saw along these lines. You will have three pieces of plywood, each with one-half of three 4-inch (10-cm) circles drawn on the pieces. Using a band-saw, cut out the 4-inch (10-cm) circle halves. Then drill a hole through the ends of the three pieces of plywood to accommodate a 1/4-inch (0.625-cm) threaded rod. This becomes the upper support. (See **fig. 21.**)

Place a cavity in each base compartment and put at least two wood screws through the brass plate base and into the wood base. Place the upper support around the six cavities and tighten the nuts on the threaded rod.

alignment

We will align the cavities in two stages: stage one for rough tuning each of the six cavities, and stage two for fine tuning the cavities and connecting them all together.

Note that the 3/8-inch (0.94-cm) × 16 threaded rod is for **PASSBAND** tuning. The capacitor, in the case of the transmitting cavities, adjusts the **NOTCH**. (In the case of the receiving cavities, the inductor adjusts the notch.)

In these examples, 147.825 MHz will be used as the repeater transmit frequency and 147.225 MHz as

ENGINEERING MAKES THE DIFFERENCE



Production Expertise And Service Integrity Form The Foundation For Your Long-Term Satisfaction

The fact that the Computer Patch Interface unit by Advanced Electronic Applications, Inc. is known as the best value on the market is no accident. The CP-1 was designed by Al Chandler, K6RFK (PHD-E.E.), an active RTTY user since 1963.

Given a cost per unit budget for the CP-1, Al designed as much performance as possible into the Computer Patch, including a unique new tuning indicator, referred to by one of our customers as the "Dead Eye Dick" tuning indicator. This indicator is ideal for RTTY and CW, in that it is both fast to tune and (within 10 Hz) as accurate as scope tuning. It also performs under poor signal to noise conditions in which other indicators provide no useful data.

Al's variable shift tuning was designed to move the space filter center frequency from 2225 Hz to 3125 Hz without changing the bandwidth (by varying the Q of the filter). All this is accomplished using a precision ganged potentiometer to assure proper tracking of the multiple filter stages. We could have used a pot costing a tenth as much by simply using a two-pole filter design, but we feel the advantage of a sharper filter reduces the noise bandwidth significantly and allows the variable shift control to be used like passband tuning for extra elimination of adjacent channel interference.

Some manufacturers are concerned that amateurs might try calibrating their own equipment and, therefore, have used non-adjustable components, which results in sub-optimal performance. Although more costly, trimpots used in AEA equipment allow factory adjustment for performance to design specifications. Competently designed active filter circuits need not be adjusted after leaving the factory; however, for specialized use the owner can easily change filter parameters.

Mindful of the fact that many of our customers are new to RTTY, Al made the CP-1 tuning as forgiving as possible, while providing the most critical operator a piece of equipment in which he could be proud. Even old "pro's" are surprised at the poor signal conditions under which the CP-1 will still provide good copy.

You can now experience the BEST RTTY, CW, and AMTOR offered. Couple the CP-1 with our new AEASOFT™ software packages designed for the MARS, SWL, or amateur radio operator, and you will feel a pride reminiscent of what "made in U.S.A." brought in years gone by. Please do not hold the low price of the CP-1 against us. This is one case where you get much more than you pay for relative to any of the competitive units. For more information send for our FREE catalog. Better yet, see your favorite dealer.

AEA Brings you the
Breakthrough!

AEA Advanced Electronic Applications, Inc.

P.O. BOX C-2160 • LYNNWOOD, WA 98036 • (206) 775-7373 • TELEX: 152579 AEA INTL

Telecommunications & Electronics Specialists

CIA... where a career in

COMMUNICATIONS

The environment in which you work can mean a lot to your professional success. It should be intellectually stimulating and vital, in an organization where you can assume as much responsibility as you need to challenge your talents. If this is the type of environment you seek, here is your opportunity to use your telecommunications and electronics experience in projects of national importance.

At the Central Intelligence Agency, we recognize that your experience and training are valuable assets... skills that will ensure the success of our mission and your career. When you join us, you will be a part of a select group of professional men and women who apply their talents in a variety of assignments around the world.

We have positions available for the following highly skilled, highly motivated people:

TELECOMMUNICATIONS SPECIALISTS

You should have recent experience as a telecommunications specialist, communicator, Morse intercept operator, radio or commcenter specialist. Additionally, a minimum touch typing speed of 30 wpm is required. Morse code ability at 12 GPM send/receive is preferred, but individuals with Morse aptitude will be considered. Starting salaries range from \$15,937 to \$18,851, depending on skills and qualifications.

COMSEC/TEMPEST ENGINEERS AND TECHNICIANS

Engineers must have a BSEE/BSET or equivalent training and experience; technicians must have an AAS degree or equivalent. Familiarity with COMSEC standards and TEMPEST testing in accordance with NACSIM 5100A is also required. Starting salaries range from \$20,965 to \$25,398 and up, depending on experience and qualifications.

COMMUNICATIONS OFFICER — SECURITY

You should have a BS degree in Physics, Mathematics, Computer Science, Engineering or the physical sciences. Familiarity with communications security standards, cryptography, transmission security, and computer security aspects of communications processors desired. Starting salaries range from \$17,138 to \$25,366, depending on experience and qualifications.

COMMUNICATIONS SYSTEMS ENGINEERS

You should have a BSEE/CS degree (MS desired). Additionally, experience in packet switching, message switching, data communications, local area networks, HF radio, VHF/UHF/microwave transmission, satellite communications, computer systems networking, microprocessor applications, COMSEC/TEMPEST, or project management desired. Salaries are from the mid-20s and up, depending on experience and qualifications.

ENGINEERING SPECIALISTS (UTILITIES)

You should have at least 2 years training in electrical power distribution systems, generators,

speaks for itself

and diesel engine maintenance from a trade school or college (or equivalent military background). Additional experience in heating, ventilation, and air conditioning systems, and machine shop practices and welding is preferred. Starting salaries range from \$17,138 to \$20,965, depending on qualifications.

COMPUTER SYSTEMS ANALYSTS/PROGRAMMERS

Positions are available at many levels for people with BS/MS degrees in Computer Science, preferably emphasizing operating systems and hardware. One to three years experience is desirable, but not necessary for new graduates (or equivalent). Higher level positions require 2-10 years experience in systems software design, development and maintenance; communications software, networking, protocols and/or message switching; and PDP-11, VAX or microprocessors desired. Starting salaries range from \$17,138 to \$36,152, depending on education and experience.

ELECTRONICS TECHNICIANS

You should have an AAS degree in electronic technology or equivalent military/commercial training and experience. Knowledge of RF theory/circuitry, solid state, and applications is also required. Starting salaries are \$17,138 to \$20,965, depending on skills and qualifications.

In addition to these requirements, you must be a U.S. citizen (both self and dependents); meet strict security and medical standards; be at least 18 years old; and be willing to work overseas.

Attention Military Personnel: Apply now if you are scheduled for separation within the next six months.

Your contributions in these positions will be rewarded with excellent career growth potential and substantial benefits. You also will be rewarded with the satisfaction that comes from providing unique and vital contributions to our nation's security.

For consideration for one of these positions, see our representatives at the:

25th ANNUAL TROPICAL HAMBOREE

February 2nd and 3rd
Flagler Dog Track
Miami, Florida

If you cannot attend, please send your resume to:

Recruitment Activity Officer
Department S (D04)
P.O. Box 1925
Washington, D.C. 20013

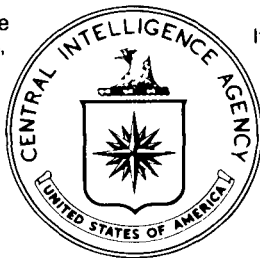

Central Intelligence Agency

The CIA is an equal opportunity employer.

the repeater receive frequency. We will adjust the three transmit cavities to pass 146.825 MHz and notch the 147.225 MHz frequencies. The three receive cavities will be tuned to pass 147.225 MHz and notch 147.825 MHz.

stage one: rough tuning

Remove the inductors and capacitors from all cavities. Remove all interconnecting coax cables. (See fig. 23.) Connect an RF signal generator (amplitude-modulated for convenience) to one of the cavities (fig.

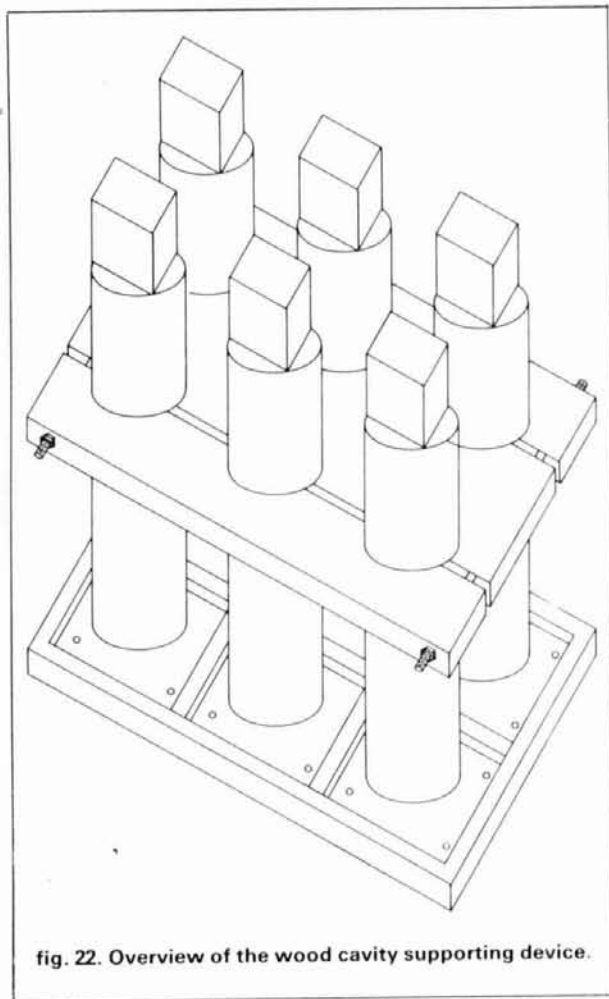

fig. 22. Overview of the wood cavity supporting device.

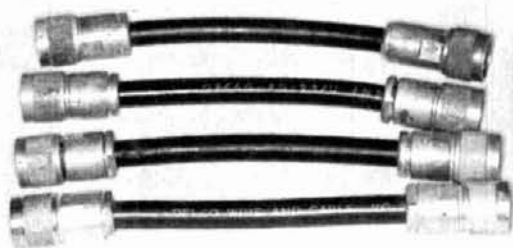

fig. 23. Four cables connect the two middle cavities to the outside ones. Made of double shielded coax, they measure exactly 7 inches (17.5 cm) from tip to tip.

26). If your signal generator output is 50 ohms, you will *not* need to use a 3-dB pad. If the output is not 50 ohms or if it is suspect, then connect a 3-dB pad between the signal generator and the cavity. See fig. 24 if you do not have a 3 dB pad.

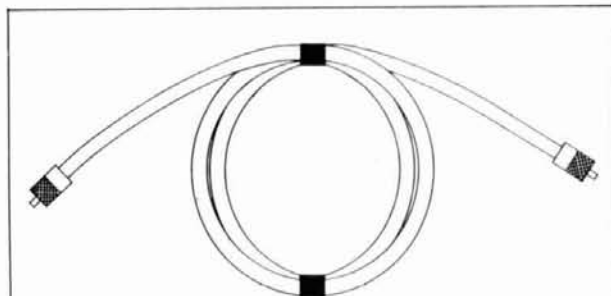

fig. 24. If you do not have access to a 3-dB pad, you can use this device which will be suitable for tuning the cavities. Use RG-58 coax and coil up a 50 to 75 foot (15 to 22.5 meters) length into a neat coil. Put connectors on each end. Tape the coil neatly.

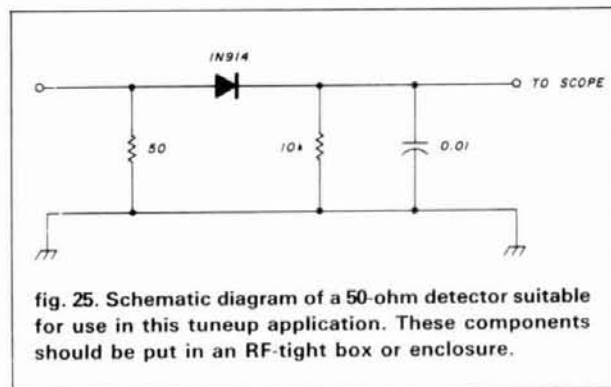

fig. 25. Schematic diagram of a 50-ohm detector suitable for use in this tuneup application. These components should be put in an RF-tight box or enclosure.

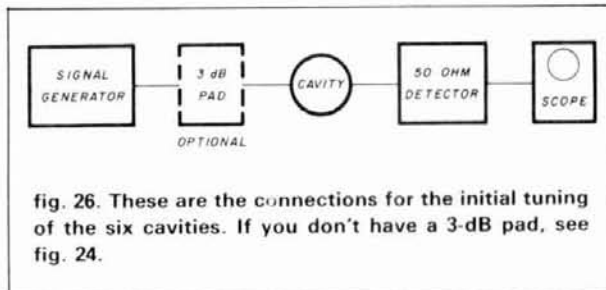

fig. 26. These are the connections for the initial tuning of the six cavities. If you don't have a 3-dB pad, see fig. 24.

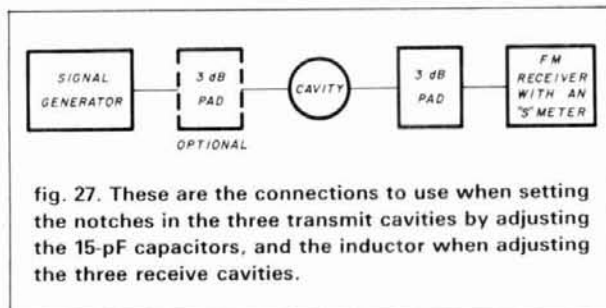

fig. 27. These are the connections to use when setting the notches in the three transmit cavities by adjusting the 15-pF capacitors, and the inductor when adjusting the three receive cavities.

Next connect a 50-ohm detector between the other cavity terminal and an oscilloscope. If you do not have a 50-ohm detector, you can construct one as shown in **fig. 25**.

For the three transmit cavities (the ones which will have the capacitors connected later), adjust the signal generator to within ± 100 kHz of 147.825 MHz (**fig. 26**). Then adjust the center threaded rod (passband) until the scope shows maximum energy transfer. You will need to reduce the level of the signal generator as well as the scope gain as tuning progresses.

Adjust all three cavities. From this point on, *leave the threaded rods alone*. Connect the variable capacitors across the input and output connectors of all three transmit cavities.

Connect the signal generator through a 3-dB pad to one of the transmit cavities — now roughly adjusted — then through another 3-dB pad to an FM transceiver which has an "S" meter as shown in **fig. 27**. (If you do not have a 3-dB pad, refer to **fig. 24**.) Adjust the signal generator (CW mode) to exactly 147.225 MHz and an S6 reading on the receiver, which is also tuned to 147.225 MHz. Adjust the capacitor (which you just connected in the cavity) for the lowest S-meter reading possible. You may have to increase the output of the signal generator to maintain a visible S-meter indication. When you have obtained the lowest S-meter reading — i.e., the deepest notch — go on to the next cavity.

After all three transmit cavities have been adjusted,

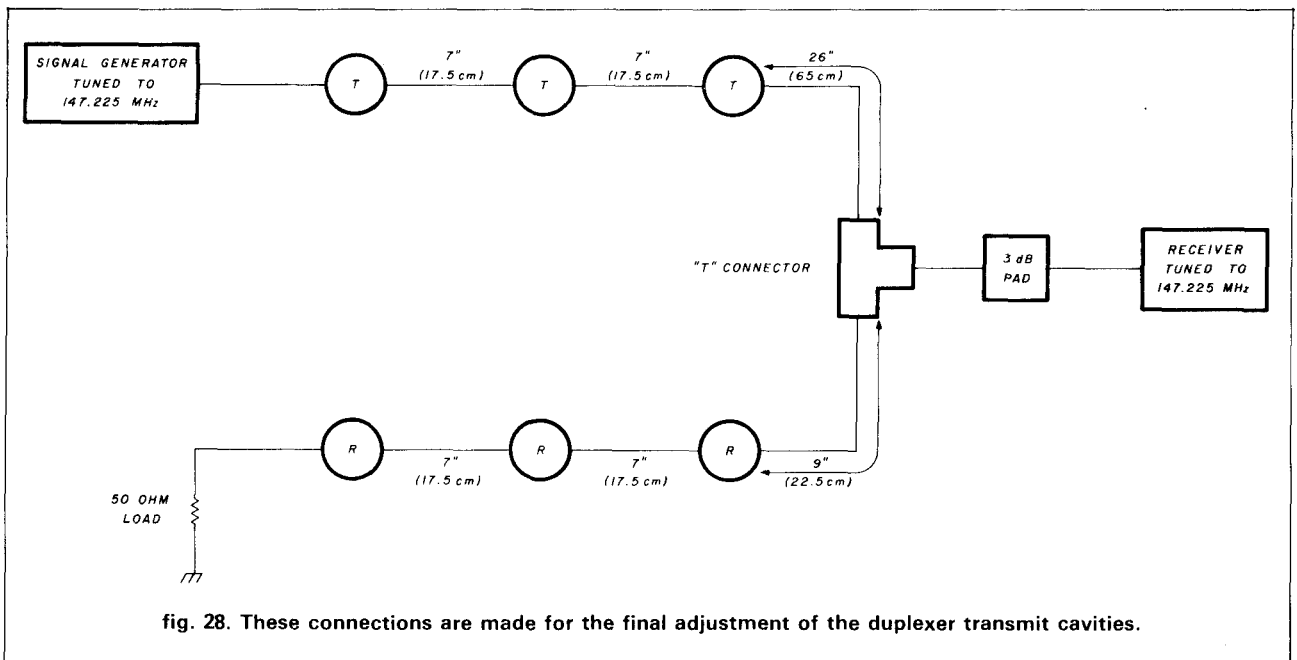

fig. 28. These connections are made for the final adjustment of the duplexer transmit cavities.

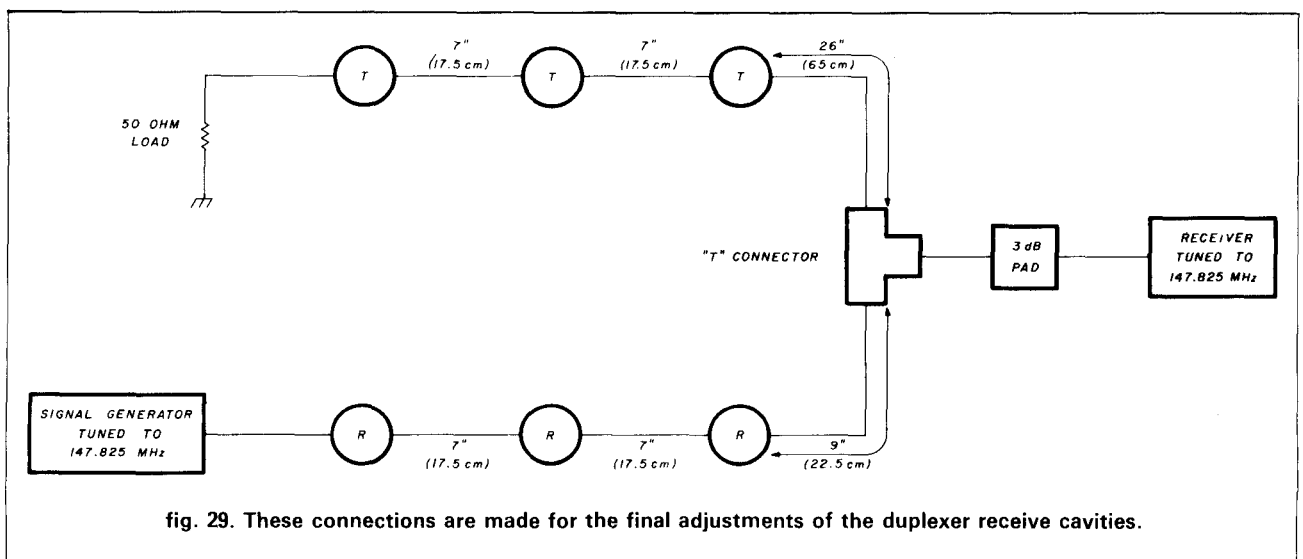

fig. 29. These connections are made for the final adjustments of the duplexer receive cavities.

go back to the beginning of this section and perform the same steps for the three *receive* cavities. Note that you will now be dealing with the inductors you made from the No. 16 tinned wire instead of the capacitors. Adjust the No. 16 wire inductors to deepen the notch. Remember that the frequency to be passed is now 147.225 MHz and the notch frequency is 147.825 MHz.

The inductor dimensions given should be all right, but if the notch is not good enough, try using larger or smaller wire, or even a copper strap if necessary.

stage two: fine tuning

Connect cavities according to **fig. 28**. Tweak the center-threaded rods on the *transmit* cavities only for minimum signal at the receiver (maximum notch). These adjustments interact somewhat. Keep increasing the signal generator output as the S-meter reading decreases. Reconnect according to **fig. 29**. Tweak the center threaded rods on the RECEIVE cavities only for minimum signal (maximum notch). Repeat these steps several times. You may be amazed (as I was) to see the notch get deeper and deeper with each

repetition of these steps. You will also notice that bringing objects into the near vicinity tends to detune the cavities slightly as you approach the -100 dB point.

Lock the threaded rods by tightening a 3/8 inch (0.94 cm) × 16 nut against the mini-box as you finish the last adjustment on each cavity.

acknowledgements

Naturally when one becomes involved in a project of this magnitude, friends often prove helpful. In this regard, I would especially like to thank Ted Giske, K9IMM, and Chuck Forster, WA9ACI, for their technical help over many months, and Mel Seamans, WB9PKH, for helping with coax when my budget was really strained. I would also like to thank Jim Osborn and Sherm Fusch for their photographic efforts and advice. Joe Androfski, K9OMF, provided constant encouragement, and hands-on help over many hours during the construction and tune-up phases.

I will try to answer readers' questions; please enclose an SASE with any correspondence.

obtaining the parts

Because some of the materials needed are rather unusual, they may not be available at your local hardware store. Others will have to be machined.

The two most unusual items are the pieces of 4-inch (10-cm) diameter **copper drain pipe** and the **brass plate**. The copper pipe can often be found at a large plumbing wholesale supply house, often buried under some other pipe. Try looking under "Brass" in the business section of any large city telephone book; you may find the names of outlets for brass plate listed there. If the ones you call don't stock it, ask for the names of other companies. I found my brass plate through just such a referral. I had to drive about 200 miles, but I got it from Howard Brass and Copper in Milwaukee. (Ask for "tag ends" — they're cheaper.)

Finger stock can be constructed, but the commercial material is much better. I got mine (Stock No. 134B) from Tech-Etch Inc., 45 Aldrin Road, Plymouth, Massachusetts 02360.

The best choice of **solder** for this project is silver solder with a low melting point — i.e., 400 degrees (204 degrees centigrade). Ordinary silver solder, with its higher melting point, is more difficult to work with, and regular hard solder will cause problems if you should decide to silver-plate your project later (see "Safe, Sensible

Silverplating," page 29). Silver plate will adhere to silver solder, but is likely to flake off of hard solder. My 1/16-inch (0.16-cm) diameter silver solder (manufactured by the J.W. Harris Co., Inc., 10930 Deerfield Road, Cincinnati, Ohio 45242) came from a local rock shop. Do purchase **paste or liquid flux** to use with your silver solder.

The 3/8-inch (0.94-cm) × 16 threaded steel rod can be obtained at almost any large hardware store.

The **teflon** can be found in some hardware stores or plastic stores. I got mine from a friend in the paper business. When large piles of paper stock are cut, a guillotine type of cutter is used. The blade comes to rest against a square piece of teflon. From time to time the teflon is rotated to expose a new unused surface. After the four sides have been used, the strip is replaced with a new one. The used strip has plenty of stock left to make the feed-through bushings.

The **No. 16 tinned wire** is a standard item available at hardware stores and ham swapfests. The small copper strap can be made from a piece of **copper flashing**. Get a scrap from a roofer or builder. All 12 "N" type **chassis mounts and connectors** were purchased at flea markets or swapfests. **RG-192 coax** can be found at dealers or hamfests, as can **Tee connectors**.

ham radio

WE HAVE QUALITY PARTS, DISCOUNT PRICES AND FAST SHIPPING!

TRANSFORMERS

120 volt primaries



5.6 VOLTS @ 750 MA	\$3.00
6 VOLTS @ 150 MA	\$1.25
12 VCT @ 200 MA	\$2.00
18 V. @ 650 MA	\$3.50
18 VOLTS @ 1 AMP	\$4.50
24 VOLTS @ 250 MA	\$2.50
24 VCT @ 1 AMP	\$4.50

RS-232 EXTENSION

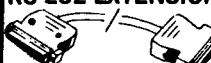

9 LINE CONNECTED LINES 1 THROUGH 8 & 20. DB25 MALE TO FEMALE. 10 FEET SHIELDED.

\$11.00 EACH

MIKE CONNECTOR



5 CONDUCTOR IN-LINE PLUG AND CHASSIS MOUNT JACK. TWIST LOCK STYLE. SAME AS SWITCHCRAFT 12CL5M.

\$2.50 PER SET

7 CONDUCTOR RIBBON CABLE



SPECTRA-STRIP RED MARKER STRIP. 28 GA STRANDED WIRE. \$5.00 PER ROLL (100 FT.)

REVERBERATION UNIT



ACCTRONICS COIL SPRING TYPE UNITS. USED IN ELECTRONIC ORGANS TO PROVIDE ACOUSTIC DELAY SOUND EFFECTS. INPUT IMPEDANCE 8 OHMS. OUTPUT IMPEDANCE 2250 OHMS. 4 1/2" x 16 1/4" x 1 1/2"

\$7.50 EACH

TRANSFORMER WALL

ALL ARE 115 VAC PLUG IN



4 VDC @ 70 MA	\$2.00
6 VDC @ 100 MA	\$2.50
6 VDC @ 500 MA	\$5.00
9 VAC @ 1 AMP	\$3.00
15 VAC @ 300 MA	\$3.00
16.5 VAC @ 10 VA	\$3.50
17 VAC @ 500 MA	\$4.00

MULTI-SWITCHES

3 STATION NON-INTERLOCKING

3 - 2PDT SWITCHES. EACH OPERATES INDEPENDENTLY.

1 3/4" BETWEEN MOUNTING CENTERS.

\$1.75 EACH

METER

0 - 15 V.D.C.



SQUARE METER MEASURES 0-15 VDC.

\$4.50 EACH

2K 10 TURN

MULTI-TURN POT

SPECTROL #MOD 534-7161

\$5.00 EACH

SOUND AND VIDEO MODULATOR FOR T.I. COMPUTER

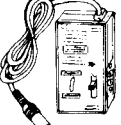

T.I. # UM1381-1. DESIGNED FOR USE WITH T.I. COMPUTERS. CAN BE USED WITH VIDEO SOURCES. BUILT-IN A/B SWITCH. CHANNEL 3 OR 4 SELECTION SWITCH. OPERATES ON 12 VDC. HOOK UP DIAGRAM INCLUDED.

\$10.00 EACH

SPRING LEVER TERMINALS

TWO COLOR CODED TERMINALS ON A STURDY 2 3/4" x 3 3/4" BAKELITE PLATE. GREAT FOR SPEAKER ENCLOSURES OR POWER SUPPLIES.



\$1.00 EACH 10 FOR \$9.00

5 STATION INTERLOCKING

MADE BY ALPS

3 - 2PDT AND 2 - 6PDT SWITCHES ON FULLY INTERLOCKING ASSEMBLY.

3/4" BETWEEN MOUNTING CENTERS.

\$2.50 EACH

SUB-MINIATURE D TYPE CONNECTOR



SOLDER TYPE SUB-MINIATURE CONNECTORS USED FOR COMPUTER HOOK UPS.

DB-15 PLUG	\$2.75
DB-15 SOCKET	\$4.00
DB-15 HOOD	\$1.50
DB-25 PLUG	\$2.75
DB-25 SOCKET	\$3.50
DB-25 HOOD	\$1.25

ROTARY SWITCH

1 POLE 6 POSITION



1 1/4" DIA x 1 1/2" HIGH

75¢ EACH

10 for \$6.00

48 KEY ASSEMBLY FOR T.I. COMPUTER



NEW TEXAS INSTRUMENTS KEYBOARD. UNENCODED. 48 S.P.S.T. MECHANICAL SWITCHES. TERMINATES TO 15 PIN CONNECTOR. SILD METAL FRAME 4" X 9"

\$6.50 EACH 2 FOR \$11.00

2 CHANNEL LIGHT ORGAN

EASILY HOOKS INTO STEREO SPEAKERS AND ALLOWS 110 VAC LIGHTS TO DANCE WITH MUSIC. TWO SEPARATE 110 VAC OUTPUTS FOR HIGH AND LOW FREQUENCY AUDIO SIGNALS. USE TWO ORGANS FOR STEREO...

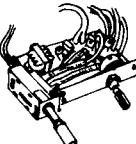

\$6.50 PER UNIT

COLOR LIGHT STRING AVAILABLE \$1.75 EA

5 STATION NON-INTERLOCKING

SAME AS ABOVE, EXCEPT EACH SWITCH OPERATES INDEPENDENTLY

\$2.50 EACH

"PARALLEL" PRINTER CONNECTOR



SOLDER STYLE 36 PIN MALE USED ON "PARALLEL" DATA CABLES.

\$5.50 EACH

PUSHBUTTON POWER SWITCH



DOUBLE POLE POWER SWITCH. PUSH-ON, PUSH-OFF.

\$1.00 EACH

EDGE CONNECTORS



ALL ARE .156" SPACING

10 PIN EDGE CONNECTOR

TRW #50-10-A-20	\$2.00 EACH
18/36 GOLD SOLDER EYELET	\$2.00 EACH
22/44 TIN P.C. STYLE. NO MOUNTING EARS	\$1.50 EACH 10 FOR \$14.00
22/44 GOLD P.C. STYLE	\$2.00 EACH 10 FOR \$18.00
28/56 GOLD PLATED CONTACTS .156 CONTACT SPACING	\$2.50 EACH 10 FOR \$22.00

120V INDICATOR



NEON INDICATOR. RATED 120 V 1/3 W. MOUNTS IN 5/16" HOLE. RED LENS.

75¢ EACH

100 FOR \$7.00

100 FOR \$65.00

GEL CELL BATTERY

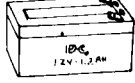

12 VDC @ 1.2 AMP HOUR

4" X 1 13/16" X 2 1/8"

\$15.00 EACH

FREE! FREE! FREE! SEND FOR NEW LARGER! 48 PAGE CATALOG FREE! FREE! FREE!

LINE CORDS

TWO WIRE

6' 18ga TWO WIRE

3 FOR \$1.00

THREE WIRE

18 INCH 18ga THREE WIRE

2 for \$1.00

8 FOOT 18ga THREE WIRE

\$2.00 EACH

KEY ASSEMBLY

5 KEY



CONTAINS 5 SINGLE-POLE NORMALLY OPEN SWITCHES. MEASURES 3 3/4" LONG

\$1.00 EACH

6 KEY



CONTAINS 6 SINGLE-POLE NORMALLY OPEN SWITCHES. MEASURES 4 1/4" LONG.

\$1.25 EACH

RELAYS

SOLID STATE RELAY



HEINEMANN ELECTRIC #101-5A-140-5 AMP CONTROL: 3-32VDC LOAD: 140VAC 5 AMPS SIZE: 2" X 1" X 3/4" HIGH

\$5.00 10 FOR \$45.00

COMPUTER GRADE CAPACITORS



2,000 mfd. 200 VDC 1 3/4" DIA. x 5" HIGH	\$2.00
3,600 mfd. 40 VDC 1 3/8" DIA. x 3 3/4" HIGH	\$1.00
6,400 mfd. 60 VDC 1 3/8" DIA. x 4 1/4" HIGH	\$2.50
22,000 mfd. 40 VDC 2" DIA. x 6" HIGH	\$3.00
31,000 mfd. 15 VDC 1 3/4" DIA. x 4" HIGH	\$2.50
72,000 mfd. 15 VDC 2" DIA. x 4 3/8" HIGH	\$3.50
185,000 mfd. 6 VDC 2 1/2" DIA. x 4 1/2" HIGH	\$1.50

CLAMPS TO FIT CAPACITORS 50¢ ea.

SLIDE POTS



100K linear tape 2" LONG	75¢ EACH
500K linear taper 2 7/8" LONG	75¢ EACH
DUAL 100K audio taper 3 1/2" LONG	\$1.50 EACH
2 1/2" TRAVEL	\$1.50 EACH

L.E.D.'S STANDARD JUMBO DIFFUSED

RED	10 FOR \$1.50
GREEN	10 FOR \$2.00
YELLOW	10 FOR \$2.00

FLASHER LED 5 VOLT OPERATION RED JUMBO SIZE \$1.00 EACH

BI POLAR LED 2 FOR \$1.70

LED HOLDERS TWO PIECE HOLDER FOR JUMBO LED 10 FOR 65¢ 200 FOR \$10.00

CLEAR CLIPLITE HOLDER MAKE LED A FANCY INDICATOR CLEAR 4 FOR \$1.00

SOLDERING IRON STAND

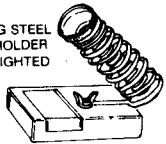

SPRING STEEL IRON HOLDER ON WEIGHTED BASE.

\$5.00 EACH

DC-DC CONVERTER

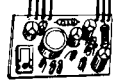

DESIGNED TO PROVIDE A STEADY +5 VDC @ 240 MA FROM A BATTERY SUPPLY OF 3.5 TO 6.25 V.

2 1/16" x 1 1/16" x 1 1/16" HIGH.

\$1.50 EACH

MINIATURE 6 VDC RELAY



SUPER SMALL SPDT RELAY. GOLD COBALT CONTACTS

RATED 1 AMP AT 30 VDC. HIGHLY SENSITIVE. TTL DIRECT DRIVE POSSIBLE. OPERATES FROM 4.3 TO 6 V. COIL RES 220 OHM.

1 3/16" x 1 3/32" x 7/16" AROMAT # RSD-6V

\$1.50 EACH 10 FOR \$13.50

CRYSTALS



CASE STYLE HC33/U	\$1.00 EACH
COLORBUST 3579.545 KC	\$1.00 EACH
2 MHZ	\$3.50 EACH

METAL OXIDE VARIATOR



G.E. # V822A12

50 VOLTS, NOMINAL D.C. VOLTAGE. 5/8" DIAMETER

2 FOR \$1.50

3 1/2" SPEAKER



8 OHM IMPEDANCE. FULL RANGE SPEAKER. 8-OZ MAGNET. 4" DIAGONAL MOUNTING CENTERS.

\$2.50 EACH 10 FOR \$20.00

TRANSISTORS

2N706	4 FOR \$1.00
2N2222A	3 FOR \$1.00
PN2222	4 FOR \$1.00
2N2904	3 FOR \$1.00
2N2905	3 FOR \$1.00
2N2907	3 FOR \$1.00

13 VDC RELAY



CONTACT S.P.N.C. 10 AMP @ 120 VAC. ENERGIZE COIL TO OPEN CONTACT.

COIL 13 VDC 650 OHMS

SPECIAL PRICE **\$1.00 EACH**

4 PDT RELAY



14 pin style

- 3 amp contacts
- 24 volt d.c. or 120 volt a.c. coil
- Used but fully tested

\$1.70 EACH

specify coil voltage

LARGE QUANTITIES AVAILABLE

SOCKETS FOR RELAY 50¢ each

MINIATURE TOGGLE SWITCHES

ALL ARE RATED 5 AMPS @ 125 VAC

S.P.D.T. (on-on)



P.C. STYLE NON-THREADED BUSHING

75¢ EACH

10 FOR \$7.00

S.P.D.T. (on-off)



SOLDER LUG TERMINALS

\$1.00 EACH

10 FOR \$9.00

100 FOR \$80.00

SOLID STATE BUZZER



STAR #5MB-06L. 6 VDC. TTL COMPATIBLE

\$1.00 EACH 10 FOR \$9.00

POWER SUPPLY W/ PRE-AMP

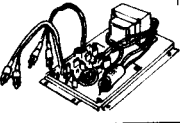

THIS SUPPLY WAS USED TO POWER AN 8 TRACK/CASSETTE UNIT. IT WILL SUPPLY APPROX. 18 VDC AND INCLUDES A SMALL PRE-AMP TO BOOST SIGNAL LEVEL

RCA PLUGS FOR LINE IN/OUT.

\$4.50 EACH

3 STATION NON-INTERLOCKING

3 - 2PDT SWITCHES. EACH OPERATES INDEPENDENTLY.

1 3/4" BETWEEN MOUNTING CENTERS.

\$1.75 EACH

5 STATION INTERLOCKING

MADE BY ALPS

3 - 2PDT AND 2 - 6PDT SWITCHES ON FULLY INTERLOCKING ASSEMBLY.

3/4" BETWEEN MOUNTING CENTERS.

\$2.50 EACH

2K 10 TURN

MULTI-TURN POT

SPECTROL #MOD 534-7161

\$5.00 EACH

EDGE CONNECTORS



ALL ARE .156" SPACING

10 PIN EDGE CONNECTOR

TRW #50-10-A-20	\$2.00 EACH
18/36 GOLD SOLDER EYELET	\$2.00 EACH
22/44 TIN P.C. STYLE. NO MOUNTING EARS	\$1.50 EACH 10 FOR \$14.00
22/44 GOLD P.C. STYLE	\$2.00 EACH 10 FOR \$18.00
28/56 GOLD PLATED CONTACTS .156 CONTACT SPACING	\$2.50 EACH 10 FOR \$22.00

120V INDICATOR



NEON INDICATOR. RATED 120 V 1/3 W. MOUNTS IN 5/16" HOLE. RED LENS.

75¢ EACH

100 FOR \$7.00

100 FOR \$65.00

ALL ELECTRONICS CORP.

TOLL FREE ORDERS ONLY
1 800 826-5432 (ORDER ONLY)
(IN CALIFORNIA, 1 800 258-6666)
ALASKA HAWAII OR INFORMATION
(213) 380-8000

905 S. VERMONT AVE. P.O. BOX 20406 LOS ANGELES, CA 90006
6228 SEPULVEDA BLVD VAN NUYS, CA 91411

QUANTITIES LIMITED
MINIMUM ORDER \$10.00
USA \$2.50 SHIPPING
FOREIGN ORDERS INCLUDE SUFFICIENT SHIPPING
CALIF RES ADD 6.12%
NO C.O.D.

safe, sensible silverplating

Stake your claim
to recycled silver
lost in photoprocessing

Have you ever completed a ham radio project and wished to improve its appearance or performance with silverplating? When I finished the duplexer described in the previous article, I wanted to silverplate it. But my previous experiences with electroplating were not encouraging. I knew I'd have to work with silver cyanide, a highly poisonous solution that emits cyanide gas, which can cause illness and even death. I would also have to obtain an expensive silver rod to use as an anode.

To devise a safe, economical alternative, I turned to black-and-white photography, which employs vast amounts of silver in the manufacture of film and printing papers. Even though much of the silver freed in processing is more often discarded with the spent solu-

tions than recycled, it can be reclaimed. I reasoned that if it were possible to recover the silver from spent solutions, namely fixer, or "hypo" — then it should also be possible to capture that silver on a copper tube.

getting started

The first step in silverplating with reclaimed silver is obtaining an ample supply of exhausted fixer. Sources include photography labs or stores, graphic arts firms that make blueprints or photographic enlargements and reductions, printers with graphic arts departments, and the photography departments of schools and colleges. Friends who process their own film and print their own black-and-white pictures are also good sources.

The best fixer (for your purposes) is that which has been well used; used fixer carries a greater amount of silver than fixer used only slightly. Consequently, your best source of spent fixer may be the least fastidious photographer.

Once you've acquired your solution, obtain a simple dry cell. (I used a 7-year old 6-volt lantern battery.) You'll also need a 10k potentiometer, a 100 mA movement meter, and a carbon rod. (My carbon rod, salvaged from a discarded No. 6 dry cell, measured about 0.75 inches — 20 mm — by about 5 inches — 137.5 mm.)

Wrap the carbon rod in an ordinary kitchen sponge. Secure the sponge with rubber bands. You are now ready to silverplate.

silverplating your project

1. Connect the battery, potentiometer, carbon rod, and meter as shown in **fig. 1**.
2. Carefully clean the items to be plated. You will probably want to use fine steel wool and trisodium phosphate. Both of these materials are available in the paint

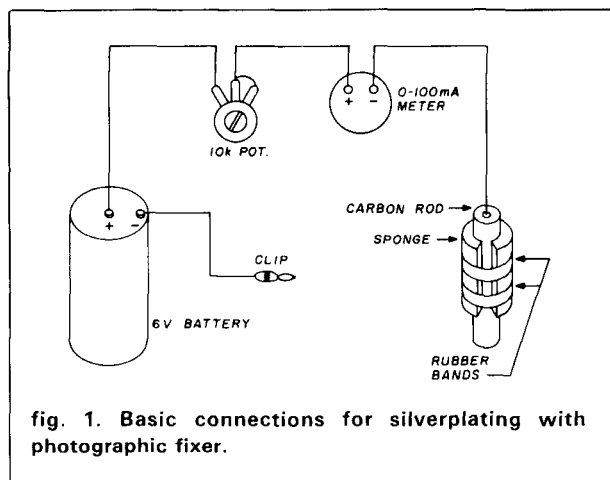

fig. 1. Basic connections for silverplating with photographic fixer.

By **J.S. Gurske, K9EYY**, RR2, Box 178A, Lodi, Wisconsin 53555

— For the Best —

**HF, VHF, UHF, SSB,
FM, RTTY, PACKET,
CW, ASCII & AMTOR**



IC-37A 220 MHz COMPACT MOBILE

25 Watts, 32 PL Frequencies Standard Built-in, 9 Memories with Offset and PL Storage, 10 KHz/5 KHz Dial Steps, Memory Scan, Band Scan, and Priority Scan, Dual VFO's and Standard HM-23 Touchtone.



IC-27A COMPACT MOBILE

A breakthrough in 2-meter mobile communications! Most compact on the market (5½"W x 1½"H x 7"D), contains internal speaker for easy mounting, 25 watts, 32 PL frequencies, scanning and touchtone microphone.



8/84

C & A ROBERTS INC.

18511 HAWTHORNE BOULEVARD
TORRANCE, CALIFORNIA 90504
(213) 370-7451 (Calif.) • (800) 421-2258

REMEMBER WE SHIP
(UPS Brown - Cont. U.S.A.)

STORE HOURS: 10:00 a.m. - 5:30 p.m. MONDAY THRU SATURDAY



4' LIGHTWEIGHT FLEXIBLE
ANTENNA ADAPTOR
CABLE

IC-02AT HANDHELD

The IC-02AT 2-meter LCD readout handheld features 10 memories, 32 PL tones, scanning keyboard frequency entry, dial lock, 3W standard, 5W optional, DTMF.

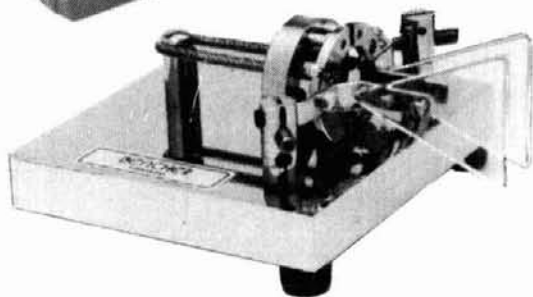

Bencher PADDLE

This is the paddle that provides the perfect interface between the CW operator and his rig. Smooth, instantly responsive and fully adjustable to suit your own touch. From the gold plated solid silver contacts to the heavy leaded steel base, it truly is the ultimate.



THE R3 NO RADIAL VERTICAL
FOR 10-15-20 METERS



✓ 139

section of large hardware stores or in a paint store.

Once the item is clean, *do not touch it with your fingers*. The oils on your skin can contaminate the surface, ruining an otherwise effective cleaning job.

3. Connect the minus clip to the item to be plated and the plus clip to the sponge-wrapped carbon rod. (See fig. 2.)

4. Pour some fixer into a glass or plastic bowl. *Do not use a metal container*.

5. Dip the sponge-wrapped carbon rod into the bowl of used fixer and rub the sponge-covered rod along the surface of the item to be plated as shown in fig. 3.

3. At the same time adjust the pot for a reading of from 50 to 100 mA. (50 mA is a good choice.) As you rub the sponge-covered rod along the surface of the item to be plated, you will see the silver begin to collect on the item you are plating.

6. With a little practice, you'll soon be able to evaluate the uniformity and thickness of the silver plate. When you are satisfied, go on to the next piece to be plated.

7. Should you want to plate a large, long tube, simply put the sponge on a long stick and slide it inside the tube. (This is simpler and safer than filling the tube with cyanide solution and then inserting a long silver anode into the tube [fig. 4]).

At this point I want to caution you about "flash"

plating, which can occur if you don't actively guard against it. "Flash" plating occurs when metals that are



fig. 3. Silver plating the tuning rod of a cavity.

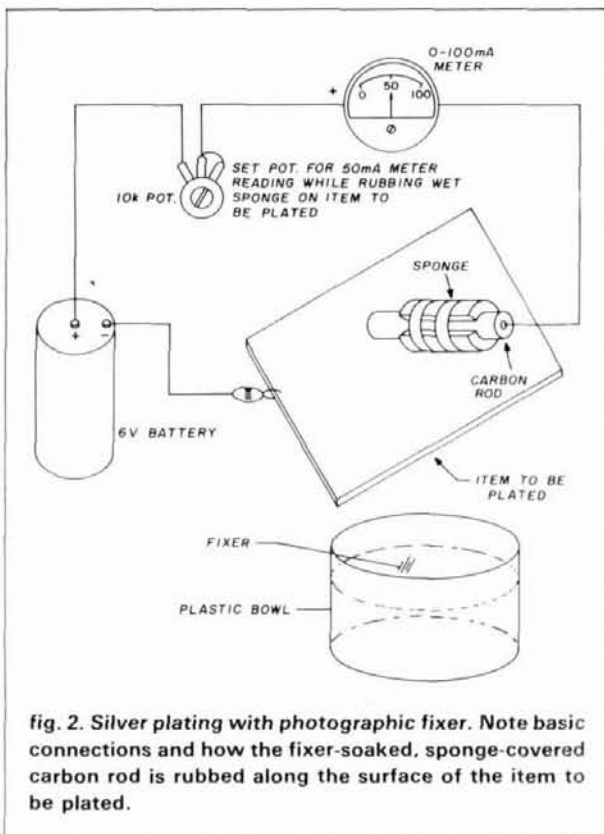

fig. 2. Silver plating with photographic fixer. Note basic connections and how the fixer-soaked, sponge-covered carbon rod is rubbed along the surface of the item to be plated.



fig. 4. Silver plating the inside of the main tubing of a cavity.

State
of the art



by

K.V.G.

9 MHz CRYSTAL FILTERS

MODEL	Application	Bandwidth	Poles	Price
XF-9A	SSS	2.4 kHz	5	\$53.15
XF-9B	SSB	2.4 kHz	8	72.05
XF-9B-01	LSB	2.4 kHz	8	95.90
XF-9B-02	USB	2.4 kHz	8	95.90
XF-9B-10	SSB	2.4 kHz	10	125.65
XF-9C	AM	3.75 kHz	8	77.40
XF-9D	AM	5.0 kHz	8	77.40
XF-9E	FM	12.0 kHz	4	54.10
XF-9M	CW	500 Hz	8	95.90
XF-9NB	CW	500 Hz	8	131.20
XF-9P	CW	250 Hz	8	17.15
XF910	IF noise	15 kHz	2	

10.7 MHz CRYSTAL FILTERS

XF107-A	NBFM	12 kHz	8	\$67.30
XF107-B	NBFM	15 kHz	8	67.30
XF107-C	WBFM	30 kHz	8	67.30
XF107-D	WBFM	36 kHz	8	67.30
XF107-E	Pix/Data	40 kHz	8	67.30
XM107-SO4	FM	14 kHz	4	30.15

Export inquiries invited.

Shipping \$3.75

MICROWAVE MODULES VHF & UHF EQUIPMENTS

Use your existing HF or 2M rig on other VHF or UHF bands.

LOW NOISE RECEIVE CONVERTERS

1691 MHz		MMk1691-137	\$249.95
1296 MHz GaAsFET		MMk1296-144G	149.95
432/435		MMc432-28(S)	74.95
439-ATV		MMc439-Ch x	84.95
220 MHz		MMc220-28	69.95
144 MHz		MMc144-28	54.95

Options: Low NF (2.0 dB max., 1.25 dB max.), other bands & IF's available

LINEAR TRANSVERTERS

1296 MHz	1.8 W output, 2M in	MMi1296-144-G	\$299.95
432/435	10 W output, 10M in	MMi432-28(S)	259.95
144 MHz	10 W output, 10M in	MMi144-28	169.95

Other bands & IFs available.

LINEAR POWER AMPLIFIERS

1296 MHz	20 W output	UP1296-20-L	439.95
432/435	100 W output	MML432-100	369.95
	50 W output	MML432-50	199.95
	30 W output	MML432-30-LS	209.95
144 MHz	200 W output	MML144-200-S	374.95
	100 W output	MML144-100-LS	239.95
	50 W output	MML144-50-S	149.95
	30 W output	MML144-30-LS	109.95

All models include VOX T/R switching.

"L" models 1 or 3W drive, others 10W drive.

Shipping: FOB Concord, Mass.

ANTENNAS

420-450 MHz MULTIBEAMS

28 Element	70/MBM28 12 dBd	\$79.95	\$39.95
48 Element	70/MBM48 15.7 dBd	75.75	59.95
88 Element	70/MBM88 18.5 dBd	105.50	89.95

144-148 MHz J-SLOTS

8 over 8 Hor. pol	DB/2M 12.3 dBd	\$63.40
8 by 8 Vert. pol	DB/2M-vert 12.3 dBd	79.95
10 + 10 Twist	10XY/2M 11.3 dBd	69.95

UHF LOOP YAGIS

1250-1350 MHz 29 loops	1296-LY 20 dBi	47.95
1650-1750 MHz 29 loops	1691-LY 20 dBi	57.95
Order Loop-Yagi connector extra.	Type N \$14.95, SMA \$5.95	

Send 40¢ (2 stamps) for full details of all your VHF & UHF equipment and KVG crystal product requirements



(617) 263-2145

SPECTRUM

INTERNATIONAL, INC.

Post Office Box 1084

Concord, MA 01742, U.S.A.

si

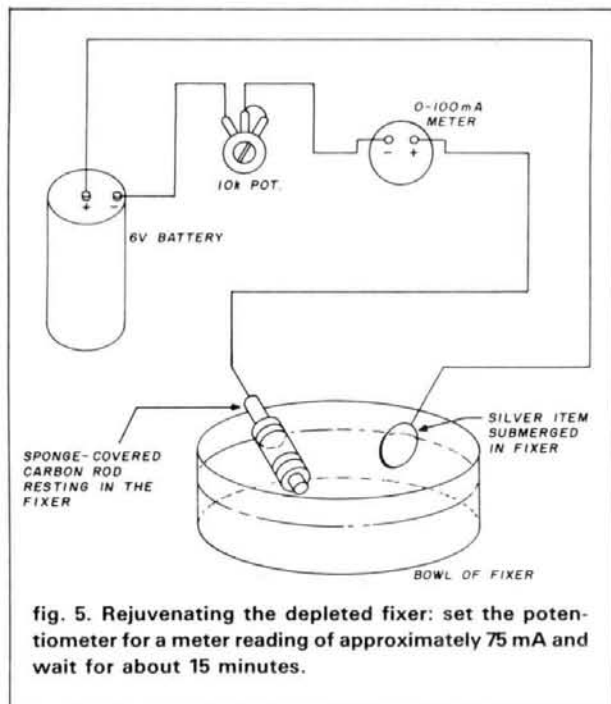

fig. 5. Rejuvenating the depleted fixer: set the potentiometer for a meter reading of approximately 75 mA and wait for about 15 minutes.

high on the activity scale (silver and copper, or silver and brass, for example) come in contact with each other *in the absence of a flow of current*. "Flash" plating looks good but is not permanent. You can prevent it by making sure that the battery is connected every time the item to be plated comes in contact with the fixer-soaked sponge. This is the purpose of connecting the battery (as shown in **step 3** above) *before* you poured the fixer into the bowl.

If your fixer begins to weaken before you've completed the job, but you don't have any more fixer on hand, try this method of rejuvenating the solution. Find an unwanted silver item such as an old vase or piece of discarded flatware. (I used an old silver coin which had been in a fire and was all bent out of shape.) Connect the unwanted silver item to be plated and *reverse* the battery connections. (The meter will read backward unless you reverse its lead. See **fig. 5**.) Place both the silver item and the carbon rod in the fixer solution. Then adjust the potentiometer for a 75 mA reading on the meter. The silver will turn black. After about 10 or 15 minutes, you can resume silverplating for a while longer but *don't forget to reverse the battery and mA meter leads*. I don't know how long or how many times you can go through this rejuvenation cycle. I did it about six times and it seemed to work fine.

I'm sure you'll obtain good results if you follow these suggestions. My cavities looked 100 percent better after they were plated and I know they work better, too. So, go ahead and silverplate your next *ham radio* project.

ham radio



programmable call sign identifier

This programmable identifier — originally conceived by Don Henry, W3FE — can be used in a number of applications including home station or repeater ID and remote link identification. When Don suggested that a 64-bit shift register could be used to store a call sign, I proceeded to develop a circuit that would accomplish this task, be easy to program, and contain few IC's.

construction

The circuit contains four CMOS IC chips (fig. 1). CMOS technology is well suited to this application because of its extremely low quiescent current requirements, thus making an on/off switch unnecessary. Because the circuit is powered all the time, backup power for the programmed data is unnecessary.

Circuit layout is not critical; whatever is convenient should work. I used a 4-1/2 inch (11.5 cm) by 4-1/2 inch (11.5 cm) piece of Vector Board with 0.1 inch (2.5 mm) hole spacing for holding the components. The resistors and capacitors associated with U4 (4093) should be kept as physically close to the IC as possible. I recommend sockets for holding the ICs. Wire wrapping works well; point-to-point wiring could also be used to make the connections. The power supply requirements are simple; a single 9 volt alkaline Duracell (or equivalent) battery will do.

programming

The programmable identifier has two modes of operation controlled by the DPDT switch. One mode is *Recirculate* or playback and the other is *Program*. The programming sequence is as follows:

- Set the DPDT mode switch to the Program position.
- Push the reset switch.

By Donald G. Varner, WB3CEH, 214 Bryant Street, Vandergrift, Pennsylvania 15690

table 1. Programming data chart.

character	bit pattern	number of bits
A	1 0 1 1 1	5
B	1 1 1 0 1 0 1 0 1	9
C	1 1 1 0 1 0 1 1 1 0 1	11
D	1 1 1 0 1 0 1	7
E	1	1
F	1 0 1 0 1 1 1 0 1	9
G	1 1 1 0 1 1 1 0 1	9
H	1 0 1 0 1 0 1	7
I	1 0 1	3
J	1 0 1 1 1 0 1 1 1 1 0 1 1 1	13
K	1 1 1 0 1 0 1 1 1	9
L	1 0 1 1 1 0 1 0 1	9
M	1 1 1 0 1 1 1	7
N	1 1 1 0 1	5
O	1 1 1 0 1 1 1 0 1 1 1	11
P	1 0 1 1 1 0 1 1 1 0 1	11
Q	1 1 1 0 1 1 1 0 1 0 1 1 1	13
R	1 0 1 1 1 0 1	7
S	1 0 1 0 1	5
T	1 1 1	3
U	1 0 1 0 1 1 1	7
V	1 0 1 0 1 0 1 1 1	9
W	1 0 1 1 1 0 1 1 1	9
X	1 1 1 0 1 0 1 0 1 1 1	11
Y	1 1 1 0 1 0 1 1 1 0 1 1 1	13
Z	1 1 1 0 1 1 1 0 1 0 1	11
0	1 1 1 0 1 1 1 0 1 1 1 0 1 1 1 0 1 1 1	19
1	1 0 1 1 1 0 1 1 1 0 1 1 1 0 1 1 1	17
2	1 0 1 0 1 1 1 0 1 1 1 0 1 1 1	15
3	1 0 1 0 1 0 1 1 1 0 1 1 1	13
4	1 0 1 0 1 0 1 0 1 1 1	11
5	1 0 1 0 1 0 1 0 1	9
6	1 1 1 0 1 0 1 0 1 0 1	11
7	1 1 1 0 1 1 1 0 1 0 1 0 1	13
8	1 1 1 0 1 1 1 0 1 1 1 0 1 0 1	15
9	1 1 1 0 1 1 1 0 1 1 1 0 1 1 1 0 1	17

Note: The first bit is always a 0. Insert 000 (3 bits) between characters.



- Set the programming data select switch to the "0" position.
- Push the programming clock switch once — Bit 1 is not programmed (note: Bit 1 must always be a "0".)
- Set the programming data select switch to the appropriate "0" or "1" position.
- Push the programming clock switch once.
- Repeat previous two steps until all 64 bit positions are programmed.

After the 64th bit is programmed, set the mode switch to the *Recirculate* (or playback) position. Push the start ID switch and the programmed data will be played back.

NEW!



HAM RADIO'S BOOKSTORE
Greenville, NH 03048

MasterCard
VISA
Softbound \$19.50
(please add \$3.50 for shipping & handling)

1985 WORLD RADIO TV HANDBOOK
39th Edition
Brand New. Just released! Get your copy today.
Available mid February 1985
This book has been called the SWL's bible and for good reason. It's chockfull of all the latest call signs, schedules, frequencies and other important information for broadcasters around the world. You also get equipment reviews and other special features that make the WRTV Handbook an invaluable reference guide.
© 1985 39th edition 608 pages
□ GL-WRTV85

ham radio

If you want to use the programmable IDeR with other equipment, a few points need to be mentioned. To start the IDeR a positive-going pulse on U1 pin 13 of the 4001 will accomplish this. The Morse output can be taken from the Q output of U3 pin 10, the MC14557. The 1 megohm trimpot is used to adjust the recirculate (playback) speed.

To program your call, follow the Programming Data Charts (table 1) to get the correct data bit sequence for each letter and number. Be sure to program 0 0 0 (3 bits) between each character to allow spacing between them. Keep count of the number of bits programmed. If your call does not require all 64 bits, insert zeros for the remaining bits up to and including the 64th bit.

Fig. 1. Programmable identifier uses only four ICs.

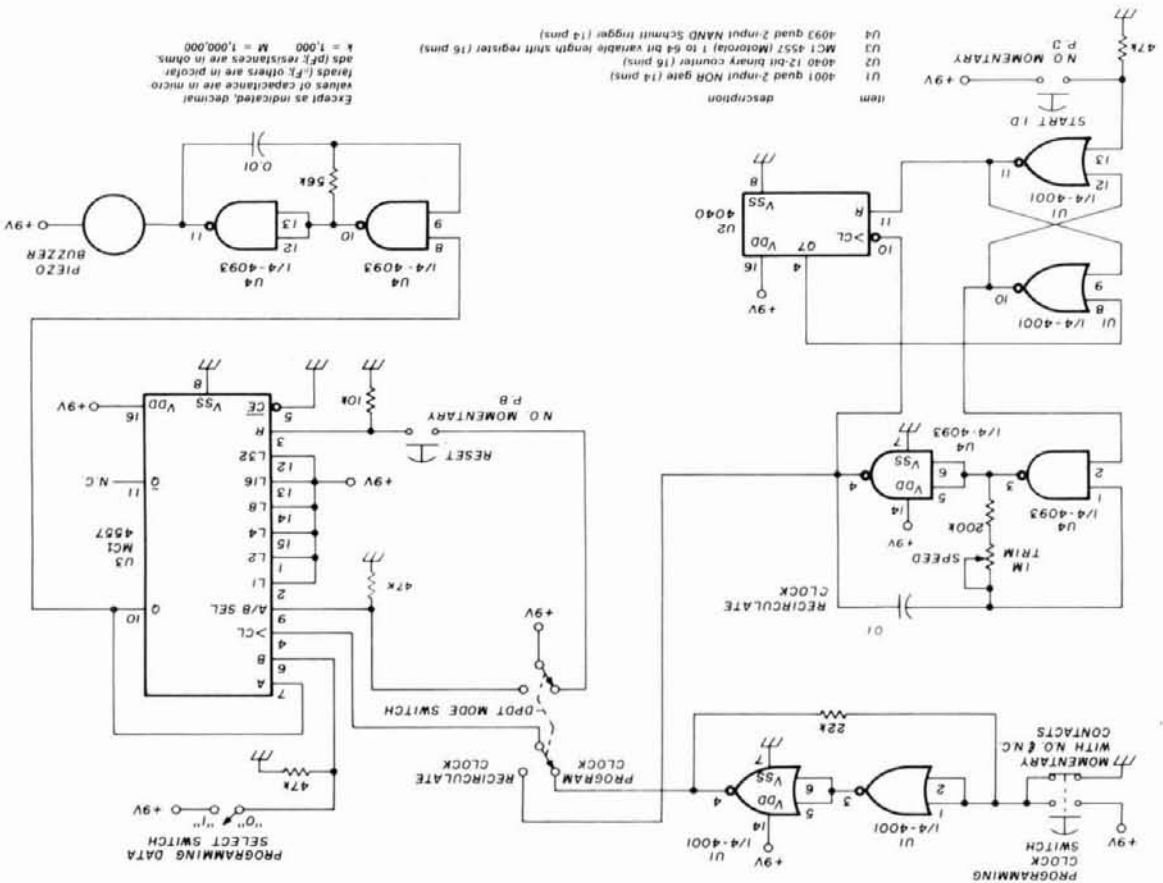

SAVE \$10.00* with home delivery

Payment enclosed

Bill me later

*(One year newsstand cost \$30.00)

Here's my address label, enter my subscription.

1 Year 12 issues \$19.95

2 Years 24 issues \$32.95

3 Years 36 issues \$44.95

U. S. prices only

Name _____

Zip _____

Address _____

State _____

City _____

Check here if this is your renewal (attach label)

Subscribe to **ham radio** magazine

Please allow 4-6 weeks for delivery of first issues.

Foreign rates: Europe, Japan and Africa, \$28.00 for one year by air forwarding service. All other countries \$22.95 for one year by surface mail.

Please
enter my
subscription



BUSINESS REPLY CARD

First Class Permit No. 1 Greenville, NH

Postage Will Be Paid By Addressee

**ham
radio**

Greenville, NH 03048

NO POSTAGE
NECESSARY
IF MAILED
IN THE
UNITED STATES

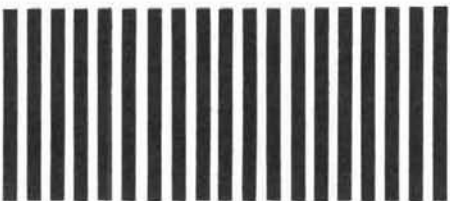

AZOTIC INDUSTRIES
2026 W. BELMONT
CHICAGO, IL 60618
312-975-1290

ELECTRONIC COMPONENTS & SUPPLIES

- RF CONNECTORS
- UG CONNECTORS
- AUDIO CONNECTORS
- LINEAR IC'S
- DIGITAL IC'S
- TRANSFORMERS
- METERS
- COMPUTER CABLES
- DISKETTES
- IDC CONNECTORS
- D-SUBMINIATURE
- TEST EQUIP.
- TRANSISTORS
- DIODES
- TRIM CAPS
- RELAYS
- SWITCHES
- TOOLS

WRITE FOR FREE CATALOG
VISIT OUR RETAIL STORE
HRS. MON-FRI 10-5 SAT 10-2
PHONE ORDERS WELCOMED
312-975-1290

✓ 110



**NEW, EASY-TO-USE DESIGN
GET TRANSI-TRAP™
LIGHTNING PROTECTION**

Protect your valuable equipment from antenna voltage surges caused by nearby lightning, high wind and static build-up. Keeps harmful ARC energy off equipment by safely shunting it to ground. Uses tested, field proven, and replaceable ARC PLUG™ gas filled ceramic cartridge.

- | | |
|---|---------|
| Model LT 200 watts @ 50Ω | \$19.95 |
| Model HT 2kw @ 50Ω | \$24.95 |
| Ruggedized Super Low Loss (1dB @ 500 MHz) | |
| Model R-T 200 watts @ 50Ω | \$29.95 |
| Model HV 2kw @ 50Ω | \$32.95 |

See your local dealer or order direct. Pse. include \$2 for shipping and handling. MC and VISA accepted.

**ALPHA DELTA
COMMUNICATIONS**

P.O. Box 571, Centerville, Ohio 45459
(513) 435-4772

✓ 118



**IT'S
INCREDIBLE!**

Master code or upgrade in a matter of days. Code Quick is a unique breakthrough which simplifies learning Morse Code. Instead of a confusing maze of dits and dahs, each letter will magically begin to call out its own name! Stop torturing yourself! Your amazing kit containing 5 power packed cassettes, visual breakthrough cards and original manual is only **\$39.95!** Send check or money order today to WHEELER APPLIED RESEARCH LAB, P.O. Box 3261, City of Industry, CA 91744. Ask for Code Quick #103, California residents add 6% sales tax.

One User Comments:

"First new idea in code study and the darn thing works! So much fun you don't realize how much you're learning"

M.S. Grenada, Miss

Hundreds of satisfied customers!
You can't lose! Follow each simple step. You must succeed or return the kit for a total immediate refund!

AHEAD OF THE REST WITH THE BEST FOR LESS

MICRODYNE **MSE** **CALIFORNIA AMP**

AVANTEK **LUXOR** **CHAPARRAL**

DEXCEL **MTI**

PRODELIN **MAIOM**

GENERAL INSTRUMENTS

STS

TOKI

DRAKE

JANEIL

satellite television inc.

1108 S. Main/P.O. Box 617/Pocatello, Idaho 83204(208) 232-1926

You benefit from Satellite Television's vast experience in TVRO and SMATV components distribution. We're the oldest Janeil master distributor in the U.S.A., and we're direct distributors for the country's leading antenna, receiver, LNA, actuator, and rotor manufacturers.

Call us first, you'll get:

- FACTORY DIRECT
LOW PRICES**
- MOST ORDERS
SHIPPED WITHIN
24 HOURS**
- FULL FACTORY
WARRANTIES**
- NO MINIMUM
PURCHASE**

✓ 198

CALL LONG DISTANCE ON YOUR HANDHELD

The Model 335A will deliver 35 watts of power using the latest state-of-the-art circuitry. The amplifier will operate SSB or FM and is compatible with most handheld transceivers, including the TR2400, TR2500, IC-2AT, Yaesu, Santec, and Ten-Tec. Only 300 mw input will deliver 5 watts out; 3 watts in will deliver 35 watts out. Maximum input drive level is 5 watts.

Our products are backed by prompt factory service and technical assistance. To become familiar with our other fine products in the amateur radio market, call or write for our free product and small parts catalog.

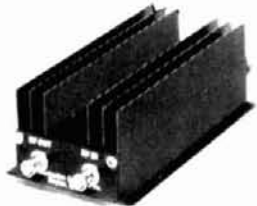

Model 335 A
Kit \$69.95
Wired & Tested \$89.95



CCI Communication Concepts Inc.



2648 North Aragon Ave • Dayton, Ohio 45420 • (513) 296-1411

✓ 121

high power amplifiers: part 2

In last month's column, I discussed the design of high power VHF/UHF tube amplifiers with emphasis on the effects of the new FCC Amateur power regulations.¹ This month's column will continue in the same vein, but focus instead on the construction and practical application of VHF/UHF amplifier designs.

DC circuitry

In designing and building high power VHF/UHF power amplifiers, most Amateurs concentrate their efforts only on the RF portion of the design. This is unfortunate because power supply voltages and currents — as well as DC circuitry — are often just as important for successful amplifier RF performance.

Sometimes Amateurs will pay hundreds of dollars for a high power transmitting tube and then neglect to review the manufacturer's specification sheet before firing up the new bottle in the amplifier. Instead, they'll ask "Joe Blow" what voltages he uses on the same tube and follow his advice. Ironically, these Amateurs wouldn't purchase used gear if the instruction manual weren't part of the deal.

Suppliers of high power tubes — such as Amperex, Varian/EIMAC, General Electric, and RCA — all provide comprehensive data sheets with their products. Usually 4 to 12 pages long, these data sheets list mechanical dimensions and RF/DC characteristics. They also specify recommended bias and operating parameters so that the user can obtain the maximum performance and lifetime possible from the tube. Some manufacturers also offer, at a nominal price, abbreviated

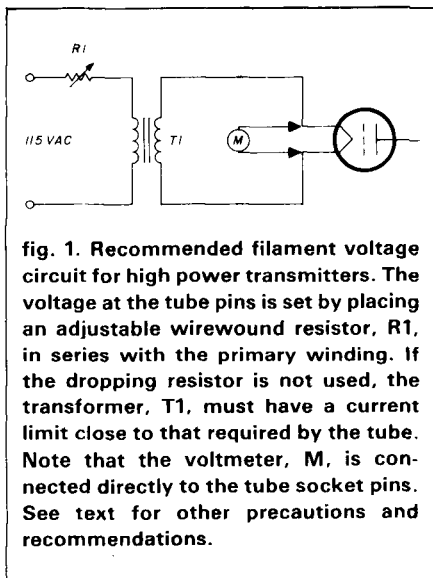

fig. 1. Recommended filament voltage circuit for high power transmitters. The voltage at the tube pins is set by placing an adjustable wirewound resistor, R1, in series with the primary winding. If the dropping resistor is not used, the transformer, T1, must have a current limit close to that required by the tube. Note that the voltmeter, M, is connected directly to the tube socket pins. See text for other precautions and recommendations.

specification books listing many different tube types.^{2,3} The ARRL *Handbook* also includes tube tables.⁴

Some of the more significant low-frequency or DC parameters for high power tubes are the maximum, minimum and recommended operating voltages and currents, warm-up time, and grid (and screen grid if a tetrode is used) supply impedance and plate dissipation.

filaments

Filament voltage in the newer tubes is, unlike the old receiving type tubes, far from standard. Because of the high power involved, the filament current required is often quite high. As a result, tubes may have a significantly shorter lifetime if the filament voltage is not kept within the manufacturer's recommended ± 5 percent values.

Let's take a few examples. The popular 4CX250B has a filament rating of 6.0 ± 0.3 (± 5 percent) volts at 2.6 amperes. *Filament voltage must be measured at the tube socket pins with an accurate (within 1 to 2 percent) AC*

voltmeter with the tube inserted and drawing filament current! 6.3 volts AC is a common transformer (voltage) used on receiving tubes. Such transformers are often used on transmitting tubes (for example the 4CX250B), but they usually have some means of lowering the voltage. This is most commonly done with an adjustable wire-wound resistor placed in series with the primary of the filament transformer.

Now, let's examine the higher power 8877, which requires a filament voltage of 5.0 ± 0.25 volts (± 5 percent) at nominally 10 amperes. Since 5.0 volt transformers are quite common, they are usually used *but rarely with any series resistor in the primary since it looks like one isn't needed!*

When a high power tube is first turned on, the filament resistance is always quite low. Initially, a high input current surge occurs; this can significantly shorten tube life. In the case of the 4CX250B, the resistor (which is typically used in the transformer primary) will serve to limit the turn-on current surge. However, in the case of the 8877, if no such primary resistor is used, the surge current will increase in a manner limited only by the resistance of the transformer secondary winding. Furthermore, no adjustments (in primary resistance) would be possible if the line voltage were already lower than nominal.

Therefore, when selecting a filament transformer it's best to use one that is slightly higher in voltage than required so that an adjustable power resistor can be placed in series with the primary winding (**fig. 1**). Another alternative is to place a Variac™ on the primary side of the filament transformer and then increase the voltage slowly on each initial turn-on while monitoring the voltage directly at the tube socket. Many commercial trans-

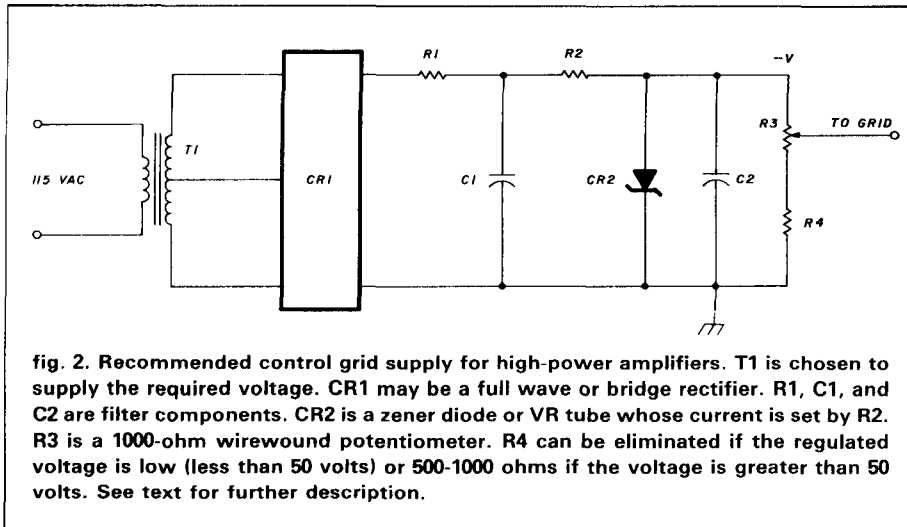

fig. 2. Recommended control grid supply for high-power amplifiers. T1 is chosen to supply the required voltage. CR1 may be a full wave or bridge rectifier. R1, C1, and C2 are filter components. CR2 is a zener diode or VR tube whose current is set by R2. R3 is a 1000-ohm wirewound potentiometer. R4 can be eliminated if the regulated voltage is low (less than 50 volts) or 500-1000 ohms if the voltage is greater than 50 volts. See text for further description.

mitters have a built-in filament voltage regulators to compensate for power line variations.

If you do not use a primary limiting resistor, be certain to always use a filament transformer with a current capability close to but not much higher than the filament current rating of the transmitting tube, selected to enhance current limiting. This may explain why some Amateurs when using filament transformers with higher current ratings than required, have experienced premature filament burnout of high-power transmitting tubes.

Each tube has a minimum warm-up time before any cathode current should be drawn. This can vary from as short as 30 seconds to as much as five minutes for the indirectly heated high-power transmitting tubes! Some manufacturers specify a lower standby filament voltage (for example, -10 percent) that can be instantly brought up to specification during transmit times, thereby extending tube life. This can be easily accomplished with an inexpensive relay activated by the station send/receive control line. More information on such operation can be found on the manufacturer's comprehensive data sheets, so consult them before you begin operation. Use of a time delay relay is also recommended in the high voltage supply.

Another VHF/UHF phenomenon, especially in grounded grid amplifiers or those where the cathode is hot, is

RF on the filament of the tube. This can cause RF current to flow between the cathode and the filament, resulting in increased input drive requirements, additional filament heating, and possibly reduced tube life. To prevent this, the filaments should be bypassed to the cathode and connected to the filament transformer through a bifilar choke.

At VHF and especially UHF, a problem called transit time heating often occurs because of the finite time required for the electrons to move from the cathode through the grid to the plate, where some electrons may be repelled. This problem can usually be controlled by decreasing filament voltage at higher operating frequencies. Recommended filament voltages at various frequencies are provided on the manufacturer's data sheets. Additional information on this subject is contained in reference 5.

grid bias

In the past, triodes were usually biased by grounding the cathode and applying a negative bias voltage to the grid. The new high- μ triodes are usually easier to bias. Often the grid is directly grounded and a large high-power zener diode, rated at the required bias voltage, is placed in series with the cathode circuit. However, many VHF/UHFers use only simple grid supplies often consisting of just a rectifier diode and filter capacitor on

a reverse connected filament transformer. The problem with this approach is that if there is any grid current, the grid voltage will fluctuate directly as a function of the impedance of the bias supply.

Good design practice requires the grid supply to be regulated. In addition, the voltage should be adjustable and have a maximum DC output impedance between 1 and 2 kilohms! This can be done with either a shunt type transistor (or tube) regulator or a wirewound potentiometer directly across the output of a regulated grid supply, as shown in fig. 2. The main advantages of a low impedance grid bias supply are decreased grid drive and improved IMD.

screen supply

The majority of tetrode amplifier configurations require a screen voltage supply. Over the years I've seen dozens of complex schemes with separate regulated supplies, current protection relays, and surge voltage protectors. Most of these techniques are unnecessary. Screen grid burnout can occur if the screen voltage is not decreased rapidly when plate voltage is removed. Furthermore, negative screen current can occur in a properly operated tetrode amplifier. I believe that the most foolproof screen supply voltage circuit is a shunt regulator consisting of a dropping resistor and appropriate voltage regulators shunted to ground and supplied from the tube's plate supply voltage. Furthermore, I highly recommend the use of VR (voltage regulator) tubes rather than power zeners. VR tubes are low in cost (especially at flea markets), easy to use, offer long life and don't require heatsinking and insulated washers such as required by power zeners. VR tubes are less likely to be damaged by current surges from arcs caused by "barnacling" (more on this shortly).

The reverse screen grid current problem on tetrodes is often ignored by Amateurs. It is specifically noted on the manufacturer's data sheets and can be easily handled by placing a properly selected resistor from the screen

grid to ground. In most cases 20-25 kilohms (per tube) is optimum. Don't forget to include this current when selecting the dropping resistor value in the regulator circuit just recommended. The final recommended circuit is shown in **fig. 3**. The circuit is simple and should be all that is required to properly supply voltage to the screen grid in a high power amplifier. In addition, if the series dropping resistor value is properly selected, the tube's screen dissipation can be limited to the specified value.

plate supply voltage

Finally, we must supply the tube plate(s) from a high voltage supply. (This is always the user's choice.) First a transformer must be selected. When running over 500 watts, I highly recommend use of 230 volt primaries since there will be improved regulation without blinking the house lights off and on!

The choice of the rectifier circuitry, either a full wave, full wave bridge, or full wave voltage doubler (all these are acceptable), is a personal choice based on the transformer chosen and its voltage ratings. A common practice is to use a set of high voltage solid-state rectifiers, often feeding just a bank of high voltage capacitors. One should carefully choose the amount of capacitance required before completing the design or use the alternative choke input filter.⁶

Regardless of the configuration chosen, there are several other considerations. The primary of the high-voltage transformer should be adequately fused. An adequate bleeder should be placed across the high voltage output to not only discharge the supply when turned off but to also improve regulation. This is especially important with a choke input filter. Recently there has been a tendency to place a high power, high value resistor in the cathode of transmitting tubes when in the standby mode. *I do not recommend this practice but instead prefer to entirely disconnect the high voltage from the final when not in the transmit mode.* This not only prevents inadver-

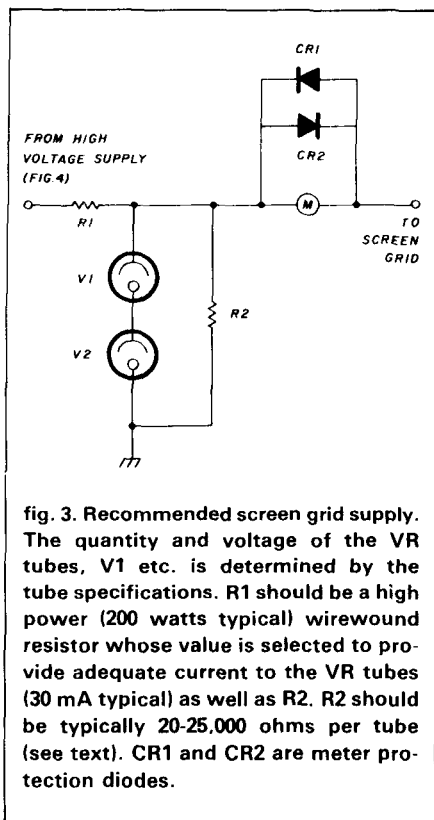

fig. 3. Recommended screen grid supply. The quantity and voltage of the VR tubes, V1 etc. is determined by the tube specifications. R1 should be a high power (200 watts typical) wirewound resistor whose value is selected to provide adequate current to the VR tubes (30 mA typical) as well as R2. R2 should be typically 20-25,000 ohms per tube (see text). CR1 and CR2 are meter protection diodes.

tent shocks but also eliminates any noise or self oscillations that may be possibly generated by the final or feed-through from the earlier stages. This is easily accomplished by using a vacuum relay in the high voltage output lines as shown in **fig. 4**. These relays are often available at flea markets or surplus stores at reasonable cost.

Sometimes there is an advantage to connecting the screen grid directly to ground to stabilize high power UHF amplifiers. This technique requires a slightly different power supply topology as shown in **fig. 5**. If this configuration is chosen, the screen supply must also be able to handle the full current required by the plate. However, the total voltage required from the plate high voltage supply is reduced since it is in series with the screen supply.

Sometimes a small impurity becomes lodged between the grid or screen grid and plate of a high-power tube, causing a short circuit. This phenomenon is called "barnacled." A

limiting resistor should be placed in the high-voltage line so that the peak current does not exceed 50 to 100 amperes and destroy the tube. This is accomplished by placing a 25 to 50-ohm resistor in the plate voltage line. The power rating of the resistor is determined by the plate current of the tube in use. If a barnacled condition occurs, this series resistor will limit the plate current and possibly disintegrate, but the tube will survive and will usually return to normal operation after the initial surge. Remember, if a shunt regulator is used on the screen, put this limiting resistor on the supply side as shown in **fig. 4**. In this way, if the resistor blows open, the screen voltage will also be removed.

A high-voltage in-line fuse should also be used. Low-voltage glass or ceramic fuses are not recommended because they are slow acting, can explode, and can arc, possibly causing damage to meters! A short length of a small gauge wire (No. 40 preferred) can be used as a fast acting, low cost high voltage fuse.⁷

amplifier bypassing

It is sound engineering practice to use an extra pair of coaxial relays so that high power amplifiers may be bypassed when not in operation or when the final is warming up (**fig. 6**). The input relay can be a low power type but the output relay must be capable of handling the full output power of the transmitter.

Amplifier bypass relays should never be (hot) switched when RF power is present since this will severely limit relay contact lifetime not to mention generation of spurious pulse noise. Isolation of each bypass relay doesn't have to be as high as with a typical T/R relay, with 30 dB per relay more than adequate. *Furthermore, particularly in grounded grid amplifiers, RF should never be applied to the amplifier input unless the proper voltages are already applied.*

plate dissipation

This parameter is often overlooked. The plate dissipation is approximately

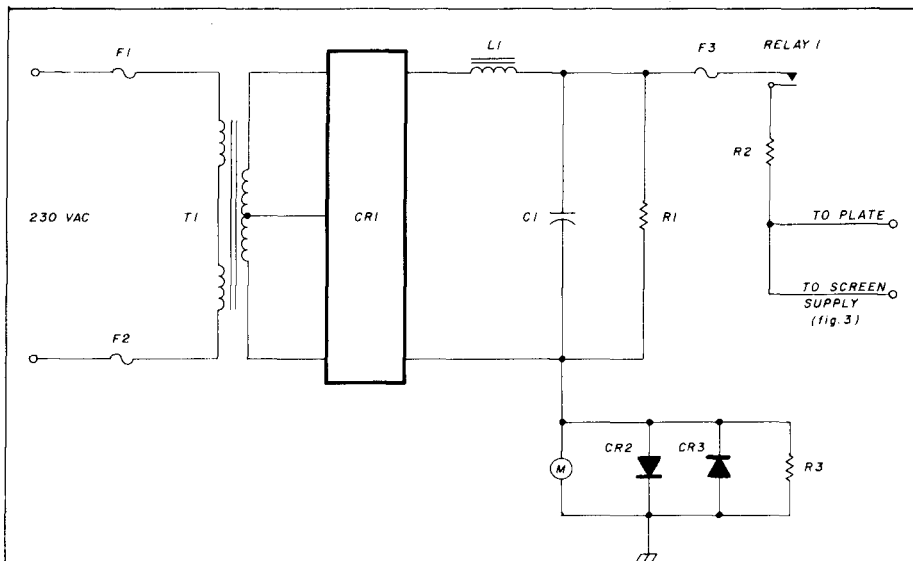

fig. 4. Recommended high voltage supply for a high power amplifier. F1 and F2 are line fuses. F3 is a fine wire described in text. C1, CR1, L1, R1, and T1 are described in text. CR2 and CR3 are meter protection diodes. R2 is described in the text (25-50 ohms typical). R3 is a meter protection resistor (50 ohms 10 watts typical). RL1 is a vacuum relay described in text.

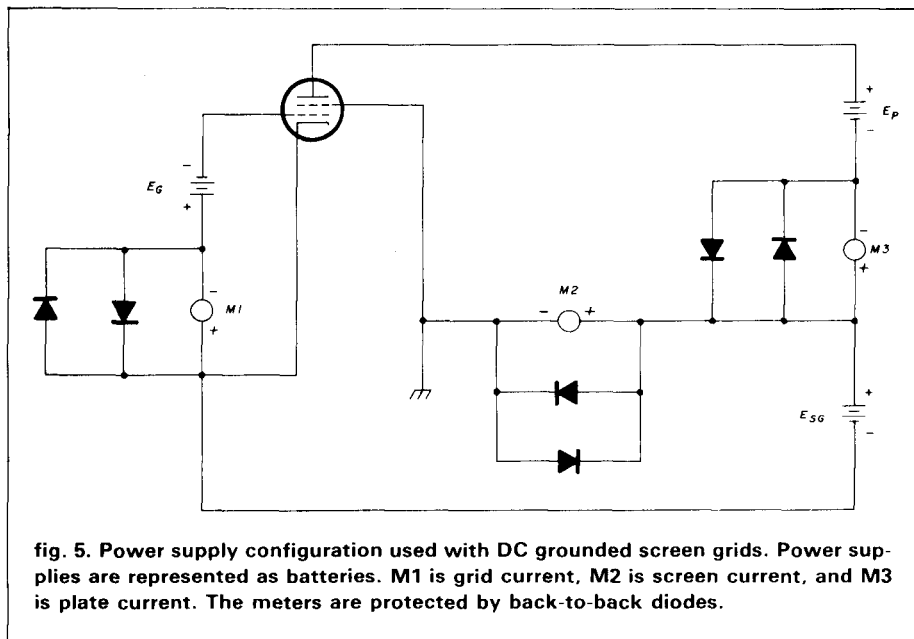

fig. 5. Power supply configuration used with DC grounded screen grids. Power supplies are represented as batteries. M1 is grid current, M2 is screen current, and M3 is plate current. The meters are protected by back-to-back diodes.

the plate power input less the power output of the amplifier (other circuit losses being low). For example, if the plate input power is 2500 watts and the amplifier output is 1500 watts, the plate dissipation is approximately 1000 watts. The plate dissipation ratings of many of the more common tubes is

shown in **table 1** of reference 1. (The subject is further discussed in the "cooling" section of this article.)

cooling considerations

Amateurs are notorious for abusing high power transmitting tubes. One of the most misunderstood transmitting

tube parameters is the plate dissipation rating. *The manufacturer's specification applies only if there is adequate cooling, by either air or water, to the tube.*

Herein lies a problem. Each air-cooled tube has a different cooling specification, clearly spelled out on the manufacturer's data sheet, based on the amount of air circulation (in cubic feet per minute) through the plate fins or around internal anode tubes as well as a specified back pressure (usually measured in inches of water). Therefore an exchange of tubes based primarily on a higher plate dissipation rating, may often require a greater air flow rate — for example, as in the case of swapping the 4CX250B and 8930 in the K2RIW 70-cm amplifier.⁸

External anode tubes are best cooled using air system sockets so that air is circulated over the grid and cathode seals as well as through the plate fins. Since these tubes generally have a high resistance to air flow, especially when compared to internal anode tubes, chimneys are a must to force the air through, rather than around, the plate fins. A large blower, preferably one operating at 3600 RPM, is usually required to keep plate dissipation within the tube ratings and overcome the high back pressure developed by the tube. (Don't forget to occasionally remove external anode tubes from service and clean out any accumulated dirt or dust that becomes lodged in the heat sink fins.)

Gary Madison, WA2NKL, has developed an approximate formula to compare the back pressure of different blowers as shown in eq. 1:

$$P_B = 8 \times 10^{-9} d_W^2 V_W^2 \quad (1)$$

where P_B is the blocked-off back pressure in inches of water
 d_W is the wheel diameter in inches

V_W is the speed of the blower in revolutions per minute

For example, a 2-inch wheel diameter 3600 RPM blower will have a back pressure of approximately 0.415 inches of water while an 1800 RPM blower of

the same size would develop only 0.104 inches in water. This formula dramatically illustrates how a small increase in wheel diameter or speed will increase the back pressure.

A recent trend is to use water cooling on the plates of transmitting tubes, especially at UHF. For over 10 years I have been using such a technique on a 4CW800B type water-cooled tetrode. My 2-gallon water supply is housed in a small waste paper container; the pumping pressure is provided by a fish tank pump. Although distilled water is preferred, I find that water collected from a de-humidifier is adequate. Each summer I store the required 10-12 gallons needed for a year of operation. Replacement water-cooled plate radiators are now commercially available for the 2C39/7289 family of tubes.

This technique is very good, but not without its limitations. Often the tube's grid and cathode seals are overloaded. They also require cooling. In grounded grid configurations the grid, if attached directly to the chassis, may be sufficiently cooled by conduction, but the cathode is usually overlooked. Therefore, if the plate is water cooled, a reasonable amount of air should also be circulated through the cathode/grid compartment.

Often when the proper amount of air is used, there may be an objectionable blower noise in the shack. Some Amateurs have attempted to lower the noise by locating the blower elsewhere and directing the air through a hose. This method requires special attention, since the hose chosen will have resistance, which will decrease air flow. Therefore, if a blower is remotely located, its output may have to be raised accordingly.

There are two main problems of insufficient air flow. The first one is obvious: tube life is shortened. The other may also be obvious but is seldom mentioned: if plate dissipation is too high, the extra heat is often dissipated in the tank circuit, especially when metal tubing type plate lines are used. The net result is that the tank circuit tuning drifts especially during long transmissions such as on EME.

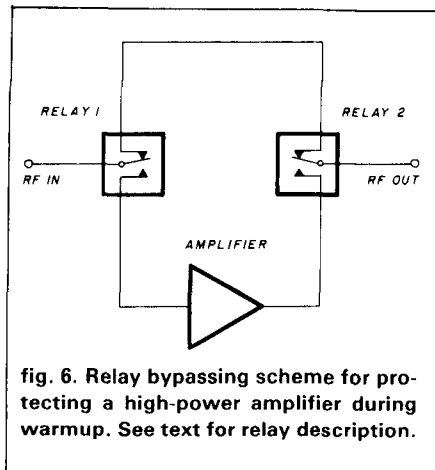

fig. 6. Relay bypassing scheme for protecting a high-power amplifier during warmup. See text for relay description.

Always try to provide a good safety margin (2:1 is recommended) of cooling, whether with air or water. Also verify that there is sufficient pressure differential across the tube, especially for external anode tubes. Also, in the case of air or water supply failure, provide a blower or water flow cutoff switch in the power supply (more on this later). A convenient method of measuring flow and back pressure is described in reference 9.

construction techniques

Many good construction tips are buried in the various articles on high power finals and some of these references will be cited later in this article. Do read as many of the references as possible.

One of the most important design considerations centers on the circuit chosen.¹ The next consideration is the choice of tube type. Choosing a larger tube than required may be wise because the actual plate dissipation will be a smaller percentage of the tubes ratings. However, all is for naught if the mechanical integrity of the amplifier is not given proper attention. All components and mechanical parts should be sturdy and properly secured to the chassis because any changes in temperature or duty cycle will cause detuning affects. Also, the components used in a high performance transmitting amplifier should be first quality. If not, there may be unnecessary down-time, as well as the possibility of destruction to the other com-

ponents in the amplifier such as the tube! It is not a good practice to economize here.

In a high performance, high power amplifier, it is essential that all RF components be placed within shielded boxes (more on this later). It is also wise to locate all other components *outside* the RF enclosures. This is particularly true of the plate compartment. The only items that should be present in the output circuitry are the tube, tank circuit components, RF choke and the high voltage bypass capacitor. Likewise, the input compartment should not contain components such as meters or filament transformers.

The method employed to physically tune the plate circuit is very important for stable, trouble-free operation. No matter what you do there will always be some heat dissipated in the tank circuit. Therefore, it is wise to locate the tuning capacitor where thermal detuning effects are minimal.

A typical example of how to and how not to tune a final is shown in fig. 7. Note that in fig. 7A, any expansion or contraction of the tank due to heating or cooling causes the capacitance to increase or decrease and therefore detunes the tank circuit. However, if the tuning method of fig. 7B is used, the tank circuit will only move back and forth past the tuning capacitor and cause a much smaller change in amplifier tuning.

The tuning capacitors must be carefully designed. A disc soldered on the end of a brass screw is a very lossy tuning method which may cause erratic tuning. I prefer a push mechanism in which there are no moving metal-to-metal contacts. For instance, a beryllium copper flapper can make an excellent tuning capacitor by pushing against it with a non-metallic object such as a threaded teflon rod. W2GN has suggested the use of a metallic rod if an insulator such as a teflon button is placed at the contact point to the capacitor (see fig. 8).

Another item to note is that when a transmitting tube has a plate contact ring, the tank circuit should preferably be attached to it rather than to the out-

ELECTRO-SCAN 85

The most
trouble free
Dish Positioner on
the market today.

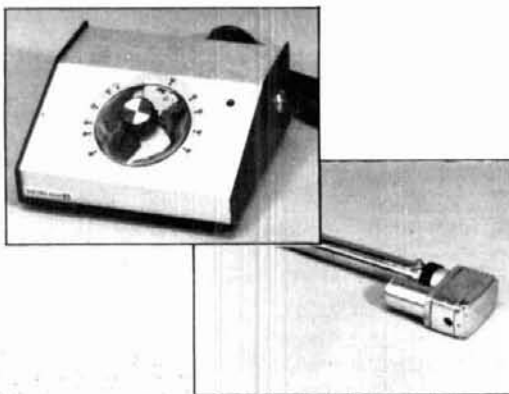

Features

- Economical
- Lock and Key
- 36 volt DC motor
- Precise positioning
- Analog Micro Systems
- 1 year limited warranty
- State-of-the-art circuitry
- LED to indicate dish movement
- Available in 18" or 24" ball actuators
- Modern, attractively styled control box
- Dial control always showing dish location
- Dial channels same as in program listings



*Your wisest choice in
automatic dish positioners.
To learn more about the finest
in low cost, high performance
dish positioners, contact...*

ELECTRO-COM
DIST. SALES

8459 North Main Street • Suite 112 • Dayton, Ohio 45415 • Phone (513) 454-0232

TIME FOR AN BREAKTHROUGH

The high quality of AEA products is appreciated long after the price paid is forgotten.

**No Antenna
No Radio
No TV!**



THE FANTASTIC DOCTOR DX™
CW Band Simulation That Is So Real
You Won't Believe It!

- Will improve the operating skills of ANY CW operator!
- More fun than ANY Morse Code trainer yet devised.
- Use with a C-64, TV set, and key (or keyer).
- Experience the thrill of a "DXpedition" to anywhere in the world.
- Operate anytime you want, ideal for travelers.
- Impressive award certificates available for verified performance.
- On-going contests: 8-hour sprint and 24-hour marathon.

\$179.95*

HOT ROD™
½ Wave Telescope Antenna **\$24.95***

- Fewer telescopic sections than any ½ wave whips.
- Shorter and lighter than all ½ wave whips.
- Special matching network designed by Professor D.K. Reynolds (co-inventor of Iso-pole™ antenna) makes Hot Rod competitive-priced.



- Most gain attainable for length of antenna—3 dBd (0 dBd for JR models).
- Best decoupling of any commercial VHF base station antenna available.
- More gain than many antennas claiming up to 7 dB gain—don't be fooled by misleading claims!
- Zero degree angle of radiation.
- Factory-tuned matching network.
- Greater bandwidth than any competitive product.
- DC grounded for static discharge protection.
- Documented cases of wind survival in 140+ mph hurricanes.
- Easier than any competitive antenna to assemble.

ISOPOLE™

Mast Not Included

ISO = 144 or 220—\$59.95*
ISO = 144 JR or 220 JR—\$49.95*
ISO = 440—\$84.95*



PKT-1 Packet Controller \$589.95

- First commercially available packet controller for Amateur Radio.
- Uses TAPR circuitry and firmware.
- Digital radio communications for computer to computer.
- Easy to use—five usual commands.
- Multiple conversations on simplex channel.
- EVERY PKT-1 is a digipeater.
- Send computer files error free.
- Operates from 9–15 VDC for portable or fixed operation.

ELECTRONIC KEYS



\$109.95*
BT-1 Basic Morse Trainer

- Teaches code at 20 wpm.
- Random practice mode.
- Variable monitor tone.



\$149.95*
KT-2 Keyer/Trainer

- Proficiency Trainer.
- 01–99 WPM.
- Full-feature keyer (no memory).



\$199.95*
CK-2 Contest Keyer

- 10 soft-partitioned™ memories.
- Automatic serial number.
- Stepped variable speed.
- Two speed memories.



\$229.95*
MM-2 MorseMatic™

- Memory keyer.
- Auto serial number.
- Proficiency trainer.

All AEA Keyers operate from 9–15 VDC (power supply not included) and offer many more advanced features than can be listed here. It is no accident that AEA keyers are regarded as the best in the world.

**TI-1
RTTY/AMTOR
Tuning Aid \$119.95**



- Spectral display of RTTY tones.
- Instant indication of shift (THREE RANGES).
- Built-in speaker with switch for quiet monitoring.

**MAP-64/2
\$239.95***



- Plug-in hardware and firmware for C-64 computer.
- Dual channel filters.
- Ext. 12 VDC reduces load on computer (power supply not included).
- Morse-Baudot-ASCII-AMTOR.
- Most advanced software available.



CP-1 \$239.95*
Computer Patch™ Interface

- Better performance than any competitive product
- Dual channel filtering with auto threshold correction
- Variable shift
- 117 VAC power supply included

AEA also offers Morse, Baudot, and ASCII software for the following computers: Apple II, II+, IIe; IBM-PC.

**Unmatched Software For C-64
And VIC-20 Computers**

MBA-TORT™—The most advanced software written for Morse-Baudot-ASCII-AMTOR including mail drop.
MARSTEXT™—A special Morse-Baudot-ASCII package written especially for MARS and other traffic operators.
SWLTEXT™—The most sophisticated software available for the shortwave listening enthusiast. Automatic data analysis; Morse, Baudot, ASCII, AMTOR, and SITOR.



VHF COMMUNICATIONS

915 N. Main St., Jamestown, New York 14701 (716) 664-6345

side of the plate cooling fins. The circulating RF currents in a typical Amateur high power transmitting amplifier can easily reach 10 to 50 amperes!

Finally, there is often a need to provide air inputs and exits. These can best be made using a waveguide beyond cutoff configuration. It is well known that if the diameter of a hole is small with respect to the frequency (much less than $1/4$ wavelength) and the hole has depth (such as tubing), RF will be attenuated approximately 30-33 dB per unit length. For example, if a 1 inch (2.54 cm) diameter tube is 1 inch long, it will attenuate VHF signals approximately 30 to 33 dB. If the same tube is extended to 3 inches (7.62 cm), the attenuation will be approximately 90 to 99 dB, usually more than sufficient. This attenuation principle is applied to the air inlet by using either a long large diameter tube, or several smaller diameter shorter tubes placed in a circle for air inlets and exits. Recently a honeycomb type of material has become available and it is easier to use than bundling up tubing, a technique now in wide use.

tube selection

So far I have covered many of the different aspects of high power RF amplifier design but haven't said too much about the actual tube selection. **Table 1** in reference 1 shows some of the more popular tube types. Now that the FCC power regulations have been changed to apply to output power there are really many choices.

However, high power transmitting tubes should never be operated above their maximum frequency of operation *unless the voltages and currents are reduced accordingly*. Furthermore, the efficiency usually drops past the rated frequency and hence there may be severe over-dissipation not only in the plate but also in the control grid elements. Unfortunately, at VHF and UHF frequencies, control grid dissipation may increase but will not necessarily show up on the grid current meter as it does at HF. *Failure to observe the tube's ratings can severely*

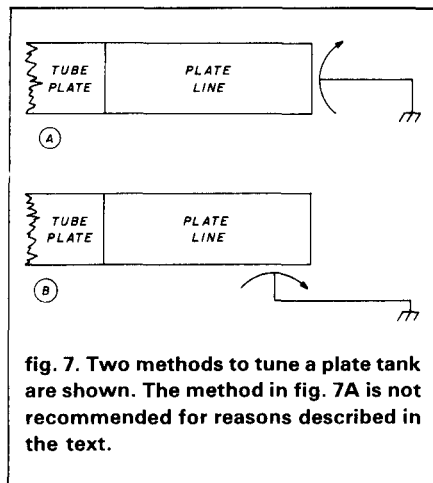

fig. 7. Two methods to tune a plate tank are shown. The method in fig. 7A is not recommended for reasons described in the text.

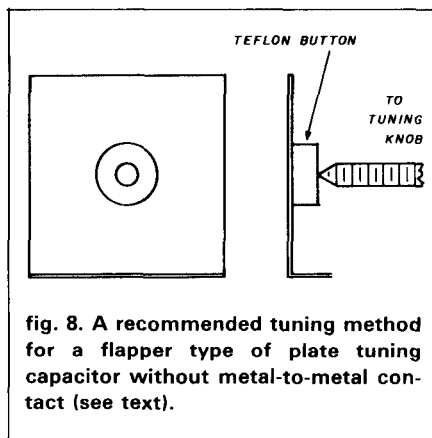

fig. 8. A recommended tuning method for a flapper type of plate tuning capacitor without metal-to-metal contact (see text).

ly decrease efficiency and the life of the tube!

As I mentioned before, the use of parallel tubes should be a last resort. Using tubes above their rated frequency is also not recommended. If you require only moderate output power (500 watts or less), there are lots of single-tube amplifier choices such as the 4CX250B, 4CX300A, 8930, 8874, or the new 3CX800A7.

There is an alternative to the parallel tube approach. If additional power is required, identical amplifiers can be summed using hybrid power splitters and combiners. However, this technique is tricky and is recommended only for the more experienced VHF/UHFers.

The 4CX350A is not recommended above 135 cm (220 MHz) since it is primarily an HF tube and will exhibit low efficiency at 70 cm. Furthermore, its operating voltages must be lowered

above 30 MHz. If you look carefully at the specification sheet you will see that the plate radiator is similar to the 4CX250B but the required air and back pressure have been increased to obtain the 350 watts of dissipation, a technique I mentioned earlier in this article.

For the full legal power limit, the new high- μ triodes such as the 8877 and 8938 are great but costly. Despite rumors to the contrary, the 8938 is not the 8877 with a different base! The 8938 cathode lead inductance has been lowered and the transit time loading has been improved, extending full power efficient operation up to approximately 500 MHz. The 8877 should not be used at full ratings above the 135 centimeter band.

The 4CX1000 series of tubes is often available on the surplus market at affordable prices. However, if stable operation on 2 meters or above is planned, the 4CX1000K is recommended since it has improved input-to-output isolation. The 7213/7214 and 7650/7651 tubes, also often found on the surplus market, will work well through about 1000 MHz, but, despite the data sheet, are not recommended for the 23-cm band since gain and efficiency will be so poor (33 percent if you are lucky!) that the useful output power will be low at maximum ratings. High power on 23 cm and up is still a problem, and no moderately priced single tube that can generate over 500 watts of output power is yet available to the Amateur service.

component selection

The type of RF coupling capacitors chosen is very important. The so-called TV doorknob types are not recommended because they cannot handle the typical RF current in a high-power VHF/UHF amplifier. The Centralab 850 or 857 series or the ITT 50 or 58 series transmitting doorknob type of capacitor (or equivalent) is strongly recommended even though they cost more (available from Radio Kit, Box 411H, Greenville, New Hampshire 03048).

HV feedthrough capacitors are also required. The Murata/Erie model

MADISON

Electronics Supply

1508 McKinney
Houston, Texas 77010

Call for Quotes
713-658-0268

EQUIPMENT

KENWOOD R-11.....SPECIAL.....	69.95
KENWOOD - We have all the KENWOOD line in stock, including the NEW RIGS: TS-711A 2 mtr. all mode, TR-2600A HT, TH-21AT mini HT, TH-41AT 70 cm mini HT, TS-811A 70cm all mode, TM-211A mobile, TS-411A 70cm mobile, TS-670 40, 15, 10 and 6 mtrs CALL FOR PRICES	
KENWOOD SWL R-2000, R-1000, R-600 and the R-11.....CALL	
KENWOOD TS-430S and TS-930S.....CALL	
KENWOOD TS-530SP and TS-830S.....CALL	
ICOM Q2AT.....	299.95
YAESU FT203R.....CALL	
TENTEC 2591.....	269.95
MIRAGE AMPS.....	less 12%
DENTRON GL1000 1KW PEP tuner.....	174.95
WM NYE MB-V 3KW tuner / switch.....	489.95
BEARCAT DX-1000.....	449.95
ICOM R-71A.....CALL	
CES 510SA SMART PATCH.....	299.95

ACCESSORIES

FLUKE 77 auto digital multimeter.....	114.95
BENCHER.....	less 10%
VIBROPLEX.....	less 10%
HEIL SOUND.....	less 10%
DAIWA.....NEW METERS.....CALL	
TRIPPLITE PR-25 reg. PS.....	99.95
TRIPPLITE PR-35.....	149.95
GORDON WEST code tapes great.....	9.95

TUBES

GE 6146B.....	9.95
GE 572B.....	61.95
GE 12BY7A.....	5.95
EIMAC 3-500Z.....	99.95

AMPHENOL

831T.....coax tee.....	4.00
PL-259, 831-SP.....	1.25
UG-176 reducer, RG8X/RG59.....	.30
4400 N male to SO-239.....	6.00
2900 BNC male to SO-239.....	4.00
8261 N male.....	3.00
83-10 RCA to SO-239.....	3.00
82-97 N female chassis.....	3.00
Other AMPHENOL products STOCK.....CALL	

ANTENNAS

BARKER & WILLIAMSON.....	less 10%
BUTTERNUT HF-2V.....80 & 40 mtr.....	125.00
BUTTERNUT HF-6V.....80 thru 10.....	125.00
BUTTERNUT accessories stock.....CALL	
AEA ISOPOLE 144.....	39.95
HYGAIN.....CALL	
MOSLEY TA-33M.....	249.00
MOSLEY PRO-37.....	469.00
MOSLEY TA-33JR.....	189.00
We stock MOSLEY.....CALL	
LARSEN.....CALL	
CDE 45-2 Rotator.....	99.95
CUSHCRAFT A147-11.....	49.95
A147-4.....	29.95
AOR-1 complete OSCAR Antenna.....	109.95
we have a large CUSHCRAFT inventory	
HUSTLER.....CALL	
ANTENCO 2mtr 5/8 mag mount.....	24.95
KLM KT34A.....	329.95
JV2X 2 meter vertical.....	31.95
435-40X.....	159.00
432-20LBX.....	66.95
432-16LBX.....	49.95
40M-2 2 el. 40 mtr.....	298.95
2M-13LBA.....	79.95
2M-22C.....	119.95
2M-14C.....	87.95
KLM is always in stock, large selection of HF, VHF, UHF, & WORLD CLASS.....CALL	

SURPLUS

CDE DPDT RELAY 10 amp NEW.....	5.00
2.5A/1000 PIV epoxy diode.....	19.00/100

RTTY

We stock AEA, HAL, KANTRONICS & MFJ
Call with your requirements.

POLICIES: MASTERCARD - VISA - COD

All prices FOB Houston, TX, except as noted. Prices subject to change without notice, subject to prior sale. Used gear sale price refunded if not satisfied. Texas residents subject to sales tax.

✓ 178

1-800-231-3057

2498/001-XUO-102M 1000 pF at 4000 volts, is relatively expensive but highly recommended since it will handle the typical high voltages required as well as act as an RF low-pass filter. Some designers have "rolled their own" bypasses by placing a slab of copper or brass against a chassis wall insulated by a thin (0.005-0.010 inch or 0.13-0.25 mm) dielectric insulator.¹⁰

High voltage connectors are a must especially for safety. The typical "BNC" or "N" types have identical breakdown voltages which are too low for most amplifiers and are not recommended for carrying high voltage. However, the "MHV" (high voltage BNC) connector is highly recommended. Because its end is insulated, making it difficult to touch the tip — a useful feature should a high voltage line be accidentally touched when energized. This feature has saved my life more than once!

Chassis and enclosures are becoming difficult to obtain. Byers Chassis-Kit (K31WK) has a large selection of chassis kits and will make up special enclosures to order.

When dielectric materials are used at VHF/UHF frequencies, careful selection is important for low loss. I don't recommend nylon or bakelite because they're lossy materials. Some of the recommended materials are Kapton, Isomica, mylar, and teflon. The first two are often difficult to obtain and may be expensive. Mylar, a low-loss dielectric, especially above 300 MHz, is often overlooked. In plentiful supply, it is often used for taping printed wiring circuitry and has a high breakdown voltage (5000 volts/mil) and a dielectric constant of approximately 3.

Teflon is recommended. It has a dielectric constant of only 2.1 and a voltage breakdown of only 1000 volts/mil. It also is porous. Hence for best breakdown it should be rubbed with a silicon grease (e.g. Dow Corning DC-4) or used in dual sheets.¹⁰

operating considerations

Under the new FCC power measuring regulations it makes sense to design VHF/UHF power amplifiers for

linear service right from the start. A linear amplifier is more versatile and does not necessarily require bias adjustments when changing operating modes, thus simplifying switching circuitry. However, ALC circuitry should also be considered to improve linearity. Also the high voltage supply regulation usually improves since the transmitter current excursion is reduced.

I'll say it again! Before operating any tube, consult the manufacturer's data sheets! Excessive voltages can cause arcing and tube destruction. Excessive currents, especially in the cathode, can significantly reduce tube life. Many Amateurs tune their amplifiers for maximum smoke, then get indignant when the amplifier or tube goes up in smoke! Always pay particular attention to the cooling and backpressure. It's better to have too much air flow than not enough.

Also, determine the minimum required filament warm-up time before any cathode current is drawn. Properly built and operated power amplifiers don't require frequent tuning adjustments.

When a power amplifier is working properly, it should generate maximum output power when you are tuned to resonance (a point just above the dip in the plate current). On tetrode amplifiers the same should be true and the screen current should peak (even though it may be negative at the time) at the same point. It is highly recommended that a dedicated screen grid current meter be provided because the screen current is a very sensitive indicator of tuning and loading.

safety considerations

Whenever you are working on a high-power amplifier, safety should be your first concern. Safety applies in both the DC and RF area. *High voltage can kill.* All amplifiers should be adequately shielded to prevent inadvertent contact with the high voltage supply lines as well as the RF circuitry. High voltage primary interlocks, bleeder resistors in the supply, and high voltage discharge mechanisms are a must. Use of a relay in series with the high volt-

age (as previously recommended) is one additional way to lessen the chance of high voltage shocks, but even a relay's contacts can stick — so don't leave anything to chance. Meters, especially those connected directly in the high voltage line, are particularly dangerous. High voltage may be very close to the glass and a source of arcing. If a meter is placed in the high voltage line, it should be adequately insulated from ground and placed behind a protective panel. Bypass meters with back-to-back diodes as shown in **figs. 3** and **4**, to lessen the chance of meter destruction at high currents.

The loss of cooling air or water to the tube can also present a safety hazard. Besides endangering the tube, loss of cooling increases the chance of fire or explosion should the plate over-dissipate. An air or water flow high voltage cutoff switch is recommended in case of failure.

Finally, we must respect RF and microwave radiation. In recent years it has become increasingly obvious that Amateur transmitters, especially those operating at 500 watts and above, have sufficient RF power to be hazardous, especially to the eyes and brain. Power densities of 10 milliwatts/cm² were formerly the American National Standards Institute (ANSI) C95.1-1974 limit.¹¹ This limit has now been superseded. The new ANSI C95.1-1982 limits are 1 milliwatt per square centimeter from 30-300 MHz, following the curve $f(\text{MHz})/300$ milliwatts per square centimeter from 300-1500 MHz, and 5 milliwatt per square centimeter above 1500 MHz. *This limit can be easily exceeded within 1 meter of a high power VHF/UHF transmitter with the plate compartment shield removed.* Blackwell and White have described a simple probe to measure RF power density.¹² *A power amplifier should never be operated with the shielding removed, especially on 2 meters and above!*

warranty considerations

Most manufacturers will not replace

a defective tube, even under warranty, unless certain parameters have been monitored. These include, but are not limited to, filament voltage, hours of operation (as indicated on a built-in elapsed meter), circuitry and operating voltages. These requirements are usually spelled out on a warranty sheet in the original packing container. It's well worth checking into these requirements before placing a tube in service.

recommended designs

Finally we come to the question of what are the most popular and recommended designs. The following table includes many recommended references or designs, listed by frequency band:

band	see reference
6 meters	13-20
2 meters	19-35
135 cm	36-41
70 cm	10,42-48
33 cm	49

23 cm and up is still a difficult area; it will be covered in a forthcoming column, but reference 50 is recommended for a medium power (100-150 watts) 23 cm-amplifier.

This list should cover most of the tubes and circuits presently in wide use. The selection of amplifier and tube is left to the individual.

The AM-6155, a moderately priced (\$150) surplus linear amplifier, has recently become available from Fair Radio Sales.^{51,52,53} It comes complete with a self-contained power supply and uses a single 8930 tetrode. Properly modified, this amplifier can operate on either 2 meters, 135, or 70 centimeters. With 10 watts of drive, 400 to 600 watts of output have been reported.

summary

Properly operated tubes used in a good circuit with appropriate attention given to component selection will have a long lifetime and provide many hours of satisfactory operation.

I highly recommend that you obtain a copy of reference 5 for your library. This reference is very complete and will provide amplification on many of the items discussed in this article. Let me know if I have left out any major

points. They can be covered in a subsequent column.

acknowledgements

This month's column would not have been possible without the efforts of many other individuals. In particular I want to thank Lewis Collins, W1GXT, and Gary Madison, WA2NKL, who helped a great deal by reviewing this month's manuscript and providing many valuable suggestions.

I would also like to thank Bob Sutherland, W6PO, for all the valuable information and guidance he has provided over the last 15 years. Finally, I want to also thank Ray Rinaudo, W6ZO; Bill Orr, W6SAI; Fred Merry, W2GN; and all the other VHFers who have, over the years, helped me and others to understand how to properly design and build a high power VHF or UHF amplifier.

references

1. Joe Reisert, W1JR, "VHF/UHF World: VHF/UHF High Power Amplifiers: Part 1," *ham radio*, January, 1985, page 97.
2. "EIMAC Power Grid Tubes Quick Reference Catalog No. 284," Varian EIMAC, 301 Industrial Way, San Carlos, California 94070, \$5.00 postpaid.
3. RCA Transmitting Tube Manual, Technical Manual No. TT-5, out of print.
4. *ARRL Handbook*, American Radio Relay League, Newington, Connecticut, 1985, Chapter 35, page 7.
5. Robert I. Sutherland, *Care and Feeding of Power Grid Tubes*, Radio Publications, Inc., Box 149, Wilton, Connecticut 06897 (\$6.95 postpaid).
6. *ARRL Handbook*, American Radio Relay League, Newington, Connecticut, 1985, Chapter 16, page 5.
7. John Becker, K9MM, "High Voltage Fuses in Linear Amplifier," *ham radio*, February, 1978, page 78.
8. Joe Reisert, W1JR, Requirements and Recommendations for 70-cm EME," *ham radio*, June, 1982, page 12.
9. *ARRL Handbook*, American Radio Relay League, Newington, Connecticut, 1985, Chapter 15, page 16.
10. Stephen J. Powlisken, K1FO, "A Grounded-Grid Kilowatt Amplifier for 432 MHz," *QST*, October, 1979, page 11.
11. Nikolaus Leggett, N3NL, "How Safe is Your Ham Shack?" *QST*, June, 1978, page 11.
12. Roger Blackwell, G4PMK, and Ian White, G3SEK, "Simple RF Field Indicators for 432 MHz and 1296 MHz" *VHF/UHF and Above*, published by KA0HPK, June, 1984, page 18.
13. Donald Cook, K1DPP, "Inductively-Tuned Six-Meter Kilowatt," *ham radio*, September, 1975, page 8.
14. Robert I. Sutherland, W6UOV, "Two-Kilowatt Linear Amplifier for Six Meters," *ham radio*, February, 1971, page 16.
15. Edward L. Meade, Jr., K1AGB, "A High-Performance 50 MHz Amplifier — Part 1," *QST*, September, 1975, page 34.
16. Edward L. Meade, Jr., K1AGB, "A High-Performance 50 MHz Amplifier — Part 2" *QST*, October, 1975, page 11.

17. Thomas F. McMullen, Jr. W1QVF, and Edward P. Tilton, W1HDO, "3-500Z Grounded Grid Amplifier for 50 MHz," *QST*, November, 1970, page 24.
 18. Fred Merry, W2GN, "6-Meter Amplifier," *ham radio*, April, 1983, page 72.
 19. Edward P. Tilton, W1HDO, "Kilowatt Amplifiers for 50 and 144 Mc.," *QST*, February, 1964, page 11; also "Feedback," April, 1960, page 35, and many subsequent ARRL handbooks.
 20. Robert M. Richardson, W4UCH, "A Kilowatt Amplifier for 6 and 2 Meters," *QST*, June, 1973, page 16.
 21. Robert I. Sutherland, W6UOV, "Design Data for a Two-Kilowatt VHF Linear," *ham radio*, March, 1969, page 6.
 22. H.C. Barber, W6GQK et al., "Modern Circuit Design for VHF Transmitter, 2 KW PEP on 144 Mc — Part 1," *CQ*, November, 1965, page 30.
 23. H.C. Barber, W6GQK et al., "Modern Circuit Design for VHF Transmitter, 2 KW PEP on 144 Mc — Part 2," *CQ*, December, 1965, page 40.
 24. Robert I. Sutherland, W6PO, "High Performance 144 MHz Power Amplifier," *ham radio*, August, 1971, page 22.
 25. Louis D. Breyfogle, W0MOX, "Top Efficiency at 144 Mc. With 4CX250Bs," *QST*, December, 1961, page 44.
 26. Edward P. Tilton, W1HDO, "A High Efficiency 2-Meter Kilowatt," *QST*, February, 1960, page 30.
 27. Thomas F. McMullen, Jr., W1QVF, and Edward P. Tilton, W1HDO, "New Ideas for the 2-Meter Kilowatt," *QST*, February, 1971, page 24.
 28. Claude M. Maer, Jr., W0IC, "The Perseids Powerhouse," *QST*, October, 1959, page 32.
 29. Southworth, "Using the 4CX250B on 144, 220, and 432 Mc.," *QST*, February, 1957, page 31.

30. Steve Gross, W9OJI, "Parallel 4CX150B Amplifier for 144 MHz," *QST*, March, 1975, page 11.
 31. Fred Merry, W2GN, "2 Meter Stripline Amplifier," *ham radio*, October, 1977, page 11.
 32. Raymond Rinaudo, W6ZO, "A 144-MHz Amplifier Using the 8874," *QST*, January, 1972, page 24.
 33. Edward L. Meade, Jr., K1AGB, "A 2-KW PEP Amplifier for 144 — Part 1," *QST*, December, 1973, page 34.
 34. Edward L. Meade, Jr., K1AGB, "A 2-KW PEP Amplifier for 144 MHz — Part 2," *QST*, January, 1974, page 26.
 35. David D. Meacham, W6EMD, "A High-Power 2-Meter Amplifier Using the New 3CX800A7," *QST*, April, 1984, page 11.
 36. Lewis Collins, K4GGI, "The K4GGI 220 MHz Kilowatt Amplifier," *QST*, March, 1970, page 28.
 37. Robert I. Sutherland, W6UOV, "High-Power Linear Amplifier for 220 MHz," *ham radio*, December, 1971, page 44.
 38. Robert I. Sutherland, W6PO, "High-Performance Grounded-Grid 220 MHz Kilowatt Amplifier," *ham radio*, June, 1980, page 12.
 39. Wayne Overbeck, K6YNB/N6NB, "Shoes, Size 220 AB, or C," *QST*, November, 1978, page 29.
 40. F.J. Merry, W2GN, "Stripline Kilowatt Amplifier for 220 MHz," *ham radio*, April, 1982, page 12.
 41. *ARRL Handbook*, 1984 edition, American Radio Relay League, "A 220 MHz High-Power Amplifier," Chapter 7, page 20.
 42. Richard T. Knadle, K2RIW, "A Strip-Line Kilowatt Amplifier for 432 MHz — Part 1," *QST*, April, 1972, page 49; *Feedback*, *QST*, July, 1972, page 47.
 43. Richard T. Knadle, K2RIW, "A Stripline Kilowatt Amplifier for 432 MHz — Part 2," *QST*, May, 1972, page 59.

44. Joe Reiser, W1JAA/W6FZJ, "More on the 432-MHz KW Strip-Line Amplifier," *QST*, July, 1975, page 47.
 45. Edward Tilton, W1HDO, "The W1QWJ 432-Mc. Kilowatt Amplifier," *QST*, February, 1966, page 11.
 46. Bill Ashby, K2TKN, "432 Mc Gallon," *73*, February, 1963, page 14.
 47. A. Sousa, W3HMU, "432 MHz Power Amplifier Using Stripline Techniques," *ham radio*, June, 1977, page 10.
 48. Bob Sutherland, W6PO, "A 500-Watt Amplifier for 420-450 MHz," *Radio Handbook*, 21st edition, page 22.93.
 49. Robert I. Sutherland and William I. Orr, "A High-Power Cavity Amplifier for the New 900-MHz Band," *QST*, November, 1982, page 14.
 50. R.E. Fisher, W2CQH et al., "A Power Amplifier for 1296 MHz," *ham radio*, March 1970, page 43.
 51. Joe Reiser, W1JR, "VHF/UHF World-220-MHz EME Requirements," *ham radio*, September, 1984, page 45.
 52. Jim Holt, N3AHI, "AM-6155 225-400 MHz Linear Amp," Fall and Winter issue of the *Southwestern VHF Society Newsletter*, page 10, edited by WD4MBK.
 53. Tom Bishop, K0TLM, "432 Operation With the AM-6155," *VHF/UHF and Above*, July, 1984, page 4, edited by KA0HPK.

important VHF/UHF events in February, 1985

February, 8: *EME perigee*

Note: If you know of any important VHF/UHF events, please let me know well ahead of time so that they can be listed in this column.

ham radio



Authorized Dealers For

KENWOOD & ICOM

Also displaying the popular accessories needed to complete a HAM STATION . . .

ARRL PUBLICATIONS • AEA • ALPHA DELTA • ASTRON •

AUSTIN • BENCHER • B&W • DAIWA • MIRAGE •

TELEX/HY-GAIN • VIBROPLEX • WELZ • ETC.

113

TRY US FOR YOUR
MAIL ORDER
PURCHASES

VISA and
MASTER CARDS
Accepted

OPEN SIX DAYS A WEEK

Telephone 617/486-3400, 3040

675 Great Rd., (Rte. 119) Littleton, MA 01460

1/4 miles from Rte. 495 (Exit 31) toward Groton, Mass.

GO FIRST CLASS

YOUR TICKET TO PRICE & PERFORMANCE

WHY YOU SHOULD CHOOSE THE Q-2330E DUPLEXER



- Specified for 132-174 MHz
- Rugged Res-Lok construction withstands heavy vibration
- Small, compact, lightweight
- Low insertion loss
- Excellent mid-band isolation
- Utilizes Sinclair's high performance Q-Circuit
- Able to withstand harsh temperatures, operating conditions

FIRST CLASS
SINCLAIR



SINCLAIR

Radio Laboratories
Specialists in effective radiated power (e.r.p.) for over 30 years.

Sinclair: Leaders and innovators in antennas, filters, combiners, multicouplers, duplexers and isolators from 25 MHz to 1 GHz. To take advantage of Sinclair Expertise call toll free: 1-800-228-2763

Sinclair Radio Laboratories Inc.
675 Ensminger Rd., Tonawanda, N.Y. 14150
(716) 874-3682

180

J.I.L. SX-400

Uninterrupted
Frequency
Coverage
100 kHz to 1400 MHz
with Optional Converters

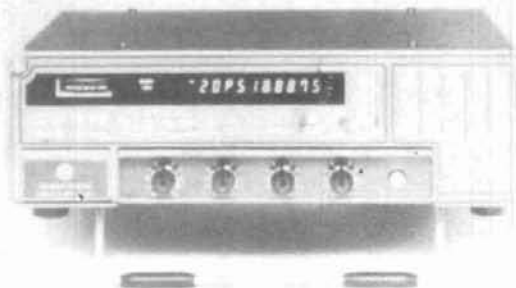

- A professionally created scanner for the serious listener
- Wide frequency coverage 26 to 520 MHz (with optional converters 100 kHz to 1400 MHz)
- Continuous coverage. You'll hear everything.
- Birdie-Free, no internal 'signals' to interfere with scanning
- 20 Channel memory, AM-FM Mode memory, Priority memory
- Carrier Operated Relay (COR) permits automatic start/stop of a recorder
- Four low-noise front end converters for optimum performance
- 12 Volt DC operation (120 Volt AC power supply optional)
- Check JIL's ad in this issue for further details

Sale Price \$549.95 List \$739.90
P-1A Power Supply \$34.95
Other options call

179



Electronic Equipment Bank

516 Mill Street
Vienna, Virginia 22180

800-368-3270
(703) 938-3350

T.V.I. problems?

Low pass T.V.I. filters from
Barker & Williamson



Model	Power (Watts)	Cut Off Frequency	Frequency of Maximum Attenuation	Minimum Attenuation	Frequency Range	Price
425	1000	34 MHz	52 MHz	70 db	1.8 - 30 MHz	\$29.50*
424	100	44 MHz	57 MHz	60 db	1.8 - 30 MHz	\$22.50*
427	1000	55 MHz	63 MHz	70 db	6 meter	\$36.00*
423	100	55 MHz	63 MHz	50 db	6 meter	\$25.00*

All above to match
50 ohm transmitters
and antennas.

*Add \$2 shipping
and handling



ALL OUR PRODUCTS MADE IN USA
BARKER & WILLIAMSON

Quality Communication Products Since 1932
At your Distributors write or call
10 Canal Street, Bristol PA 19007
(215) 788-5581



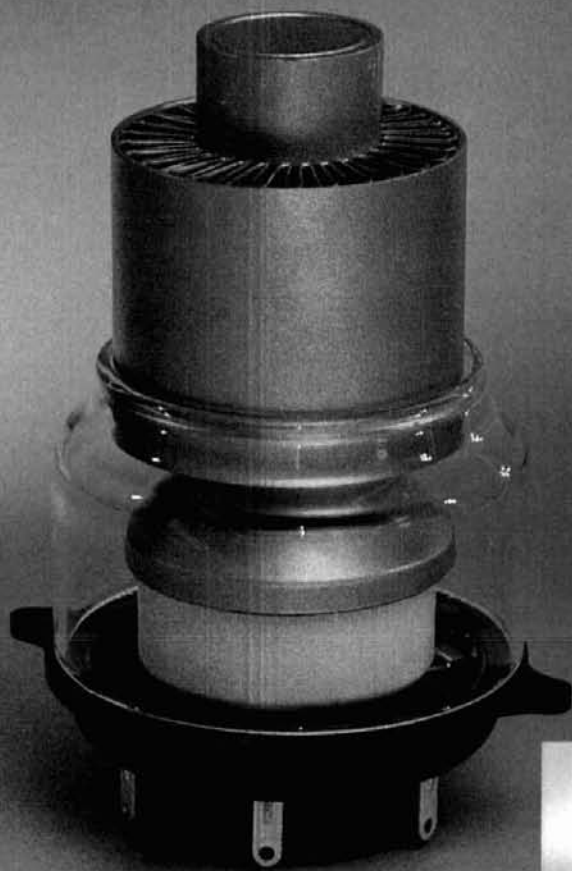

When the FCC changed the rules, EIMAC was prepared for continuing HAM operations.

The FCC changed the allowable output power for linear amplifiers in amateur radio service. Hams can now run at 1500 watts PEP into an antenna. EIMAC was right there to meet requirements with its 3CX1200A7 tube.

Low-cost replacement for small spaces.

RF cabinets of many linear amplifiers currently use the EIMAC 3-500-Z tubes. The new 3CX1200A7 for design takes size into consideration and, by design, is recommended as a single, low-cost replacement for a pair of EIMAC 3-500-Z tubes for new amplifier designs.

General Specifications

The EIMAC 3CX1200A7 is a high-mu, compact, forced air cooled triode for zero-bias class AB2 amplifiers.

- 2.9" dia. x 6.0" long
- Plate dissipation: 1200 watts
- Glass chimney SK-436 available
- Standard EIMAC SK-410 socket available

More information is available on the new EIMAC 3CX1200A7 tube from Varian EIMAC, or any Electron Device Group worldwide sales organization.

Varian EIMAC
1678 S. Pioneer Road
Salt Lake City, Utah 84104
Telephone: 801 • 972-5000

Varian AG
Steinhauserstrasse
CH-6300 Zug, Switzerland
Telephone: 042 • 23 25 75



defining the decibel

Why bother? Because in electronics — as in any science — definitions do make a difference.

The unit of the decibel, or dB, is used quite widely in electronics to express everything from amplifier gains to bandwidth ratios (is that 10 log or 20 log for bandwidths?). Often the question, "Is that dB-voltage or dB-power?" is heard. The answer to that question is an unequivocal "yes." The short article that follows reiterates the apparently long-forgotten history of the decibel and discusses both its proper application and a few of its common misapplications as well.

The decibel is, roughly, the smallest change in acoustic power that the ear can detect.¹ It's one tenth of a bel, a unit named for Alexander Graham Bell, whose original research revealed the logarithmic amplitude response of the human ear;² not surprisingly, the concept of the bel was originally used in the field of telephony. But the unit was found to be too large for practical application, and the decibel was soon found to be more convenient.

In the original acoustic terms, the decibel was defined as 10 log to the base of 10 of the ratio of two acoustic intensities (powers). (A similar but much less frequently used unit is the *Neper* — from Napier — which is given as 1 log to the base e of a *voltage* ratio.² Yes, the multiplier is 1, not 10.) In modern electronics, however, the decibel is *defined* as 10 log of a power ratio in which the two powers ratioed are measured at a particular point in a system — at the output of an amplifier, for example. *This is the only definition. Other descriptions of the decibel, such as 20 log of a voltage ratio, are derivations of this definition, often with some critical information omitted.*

The decibel is really just a type of mathematical shorthand. It is more convenient, for example, to express the power gain of an amplifier as 80 dB than as 100,000,000 watts/watt. One variation to this basic definition has been a generalization to allow the two powers ratioed to be at *different* points in a system that have equal impedances — for example, the power gain of an amplifier in a constant 50-ohm system expressed in dB as 10 log of the ratio of the output power to the input power. Such a generalization, however, is still consistent with the original definition. Consider a 50-ohm amplifier in a 50-ohm system. Its input and output impedances must both be 50 ohms to be consistent with the 50-ohm system. Therefore, the source driving the amplifier will deliver the same power to a 50-ohm termination as it delivers to the amplifier input. Let us choose the 50-ohm input to a power meter as the point of measurement of the original definition above. First apply the source directly to the power meter input and record the source power. Then, remove the source from the measurement node (power meter input), apply it to the amplifier input, and apply the amplifier output to the power meter. Measure the new power at the point of measurement. The amplifier gain in dB is then 10 log of the ratio of the second measurement, the output power, to the first measurement, the power applied to the input. This measurement technique is a direct application of the definition of the decibel.

Alternately, we could, by some means, measure the input and output powers of the amplifier with it attached to the source and 50-ohm load (computed from measured input and output potentials perhaps) and compute the gain in a similar manner as above. There is a subtle difference between this second measurement technique and the first. In the first, a single point of measurement, the input to the power meter, was used to measure the two powers for the ratio; in the second, two different points in the system were observed — the input and output ports of the amplifier.

By Michael Gruchalla, EG&G, 2450 Alamo Avenue S.E., Albuquerque, New Mexico 87106

Since the system was defined to be a 50-ohm system throughout, both techniques will yield the same results. However, if the impedances in the system are not the same throughout, the results will *not* be the same. (This will be demonstrated later.) So, the ratio of two powers, P_2 and P_1 , in a constant impedance system expressed in dB, is given by **eq. 1**, where the term " D " is simply a general notation and the form " dB " is used to show the units of the result.

$$D = 10 \log (P_2/P_1) [dB] \quad (1)$$

In many cases the power, P_1 , is chosen as some convenient reference power such as one milliwatt. The value of D is then given in dB referred to a milliwatt, abbreviated dBm. This is still consistent with the basic definition of the dB since D is then a representation of the actual power at a point in a system compared to the chosen reference power at that same point.

Now, we will expand **eq. 1**. However, since this is not a lesson in arithmetic, the impedances will be defined as being real with no imaginary part, which will simplify the math considerably. Each of the powers in **eq. 1** may be expressed in terms of the potentials and corresponding impedances, or resistances for the case of impedances with only a real component, at the power measurement points. Expanding **eq. 1**:

$$D = 10 \log [(E_2^2/R_2)/(E_1^2/R_1)] \quad (2)$$

$$= 10 \log (E_2^2/E_1^2) - 10 \log (R_2/R_1) \quad (3)$$

$$= 20 \log (E_2/E_1) - 10 \log (R_2/R_1) [dB] \quad (4)$$

This is an interesting result. We can now see where the $20 \log$ of a voltage ratio expression originated in the widely used dB expressions. But what about the second term in **eq. 4**? Well, in the case of a constant impedance system, the two resistances are the same value, resulting in a second term of $10 \log(1)$, which is of course zero. As a result, D is correctly expressed in dB as $20 \log$ of the ratio of two voltage measurements, which is the expression so familiar to many of us. So we'll make a note of it here:

FOR CONSTANT IMPEDANCE ONLY!!!

$$D = 20 \log (E_2/E_1) [dB] \quad (5)$$

This would be a good point to digress a moment and examine the question, "Is it dB-voltage or dB-power?" Consider a 50-ohm amplifier in a constant 50-ohm system. If we applied an input signal of one microwatt (-30 dBm right?) to this amplifier and measured an output power of one milliwatt (0 dBm?), what would be the gain of that device in dB? Letting that power ratio be represented by " G " and applying the basic definition of the dB given in **eq. 1**:

$$G = 10 \log (P_o/P_{in}) [dB]$$

$$G = 10 \log (1 \text{ milliwatt}/1 \text{ microwatt}) \quad (6)$$

$$= 10 \log (1000) = 30 \text{ dB}$$

We could have easily found this result by *subtracting* the -30 dBm input level from the 0 dBm output — $0 \text{ dBm} - (-30 \text{ dBm}) = +30 \text{ dB}$. To show this mathematically, consider the following:

$$G [dB] = 10 \log (P_o/P_{in})$$

$$= 10 \log (P_o/P_{in}) + 10 \log (1 \text{ mW}/1 \text{ mW})$$

$$[\text{add } 10 \log (1 \text{ mW}/1 \text{ mW}) \text{ which } = 0]$$

$$= 10 \log (P_o/1 \text{ mW}) - 10 \log (P_{in}/1 \text{ mW})$$

$$= P_o [dBm] - P_{in} [dBm]$$

Now we will try it from a voltage point of view. First we must compute what input and output voltages we would measure with the corresponding powers given. We all know that the power dissipated in a resistor with a potential E applied across it is given by:

$$P_R = E^2/R [\text{watts}]$$

Solving for E in terms of P and R :

$$E = (P \cdot R)^{1/2} [\text{Volts, RMS}]$$

For the one microwatt input (remember, we said we had a 50-ohm system):

$$E (1\mu W) = (1 \cdot 10^{-6} \text{ watts} \cdot 50 \text{ ohms})^{1/2} \\ = 7.07 \text{ millivolts RMS}$$

And for the one milliwatt output:

$$E (1mW) = (1 \cdot 10^{-3} \text{ watts} \cdot 50 \text{ millivolts})^{1/2} \\ = 223.6 \text{ millivolts RMS}$$

Now, applying **eq. 4**:

$$G = 20 \log (E_2/E_1) - 10 \log (R_2/R_1) [dB] \quad (7)$$

$$G = 20 \log (223.6 \text{ mV}/7.07 \text{ mV}) - 10 \log (50 \text{ ohms}/50 \text{ ohms})$$

$$= 20 \log (31.63) - 0 = +30 \text{ dB}$$

Look carefully at the two results in **eqs. 6** and **7**. If you were told that the gain of this 50-ohm amplifier was 30 dB, would you have to ask "dB-voltage or dB-power?" (I hope not.) As shown in this example, computing the gain by either $10 \log$ of the power ratio or $20 \log$ of the voltage ratio yields exactly the same result in a constant impedance system. So you can see that the all-too-often-asked question has little meaning when the concept of the decibel is properly used.

We will now see how the concept came to be misapplied. Look back at **eq. 4**. This is an exact expression of the decibel and, as explained, reduces to **eq.**

5 in systems of constant impedance. In the early applications of the decibel, power measurements were made in waveguide and coaxial RF systems using various instruments for direct power measurement. The use of these instruments required the signal of interest to be applied directly to the measurement instrument input as is required by the definition of the decibel. Therefore, ratios of measured powers expressed in dB were consistent with the original definition. Then something terrible happened: the performance of electronic instruments improved dramatically. RF voltmeters could now be used to measure actual RMS potentials in systems, rather than only power. Oscilloscopes could provide direct viewing of the voltage waveforms from which RMS values could be computed. And worse yet, these instruments were of such a nature that these potential measurements could be made quite accurately in systems of almost any impedance without the need to break the circuit for direct application of the measured signal to the measuring instrument. In fact, the impedance did not even have to be known to accurately measure potentials, although circuit loading did have to be considered. Well, many of the first applications of these instruments were still in the area of constant impedance systems and it was well known that **eq. 5** applied, and **why**. As several generations of engineers and technicians used these new and ever-improving instruments, the use of **eq. 5** became second nature and its origin (and limitations) slowly became lost and forgotten. Then another terrible thing happened . . . the operational amplifier appeared. These were marvelous devices with staggeringly high voltage gains — perhaps as high as 1,000,000 or even higher! Using such large terms in everyday communication presented a bit of an inconvenience. Then someone, remembering **eq. 5** (at least most of it), said "Wow, we can express this gain in dB as $20 \log$ of the voltage gain." What was omitted was that **eq. 5** applies only in constant impedance systems. Operational amplifiers typically exhibit very high input and very low output impedances. So was yet another misapplication of the decibel born.

To demonstrate the problem associated with this misapplication of the concept, we will examine a few examples. Consider an operational amplifier configured for a voltage gain of unity. Let the amplifier have a 1 Megohm input resistance and a very low output resistance (much smaller than 50 ohms). Also, consider a source with a 50-ohm impedance. Finally, let the load be 50 ohms. If we apply an input signal and measure the input and output voltages we will naturally find them to be the same since the amplifier is configured for a gain of one. Using **eq. 5** and rather ignoring the impedance requirement, we would find the amplifier gain to be 0 dB. Now let's compute the gain in dB

as $10 \log$ of the output to input power ratio. The input power is simply the input RMS voltage squared, divided by the input resistance. The output power is given as the output RMS voltage squared divided by the load resistance. However, since the voltage gain is unity, the input and output voltages are equal. Let that voltage be E . Computing the gain from the power ratio:

$$\begin{aligned} G &= 10 \log [(E^2/R_L)/(E^2/R_{in})] \\ &= 10 \log (R_{in}/R_L) \\ &= 10 \log (1 \cdot 10^6 \text{ ohms}/50 \text{ ohms}) \\ &= 10 \log (2 \cdot 10^4) = 43 \text{ dB} \end{aligned}$$

Well, that presents a bit of a problem. Is the actual gain 0 dB or 43 dB? Let's try still a different measurement by trying to apply the single-point measurement approach of the original definition. Let the 50-ohm load be the input resistance of a 50-ohm power meter. Applying the source to the power meter input, a power, P , is observed. Now, move the power meter to the amplifier output and apply the source to the amplifier input. Since the source is not loaded by the amplifier input (1 megohm \gg 50 ohms), the voltage at the amplifier input is twice that measured when the source was terminated with the 50 ohms of the power meter. (This can easily be shown with some simple circuit analysis, but since that's not our purpose here, you'll have to either accept it as true, or prove it for yourself.) The amplifier output voltage is also twice the loaded value of the source, since the amplifier voltage gain is unity and the low output resistance of the amplifier prevents loading by the power meter. Power varies as the square of voltage, so the doubling of the voltage at the power meter input results in an increase in power by a factor of 4. The power reading of the power meter will then be $4P$. Applying **eq. 1**:

$$\begin{aligned} G &= 10 \log (P_o/P_{in}) \\ &= 10 \log (4P/P) = 6 \text{ dB} \end{aligned}$$

This gives us still another choice as to what the gain in dB is for an operational amplifier configured for unity gain. It is either 0 dB, 43 dB, or 6 dB, depending how one makes the measurement.

Now, let's modify the unity gain amplifier circuit configuration slightly by the addition of an input transformer. Let that input transformer match the 1 megohm amplifier input resistance to the 50-ohm source resistance, a turns ratio of 1:141 (remember, transformer impedances vary as the square of the turns ratios). The transformer/amplifier combination now satisfies the constant impedance requirement of the definition of the decibel — the input and output resistance is 50 ohms in a 50-ohm system. The 50-ohm in-

put of the transformer presents the same load as the power meter of the original measurement of the source power. The source power will produce some input voltage. Let that voltage be E . Since the transformer has a 1:141 turns ratio, the input potential to the amplifier is $141E$ and since the amplifier has unity gain, the output potential is $141E$. Since this is a constant impedance system, we may compute the power gain either from the power ratio or the voltage ratio. Therefore, since we have the input and output voltages (in terms of E) we will apply eq. 5.

$$G = 20 \log (E_2/E_1) \\ = 20 \log (141E/E) = 43 \text{ dB}$$

Now, isn't that an interesting result? This is the same value that was found for the original configuration in the second calculation, which was based on the actual input and output powers. This can somewhat be understood since the transformer can have no power gain. The transformer does provide a proper impedance match to the source so that for any given source potential the maximum amount of power will be coupled, but it does not provide any power gain. The optimum matching simply implies that this is the configuration in which the *available* source power is most effectively coupled. Thus, for some desired output power, this configuration will require the least input voltage, and least available input power. The first unity gain configuration and the transformer/amplifier configuration both have a power gain of 20,000. However, in the first, the voltage gain is unity, so if an output potential of V volts RMS is needed for some desired output power, the input potential must also be V volts. In the transformer/amplifier configuration, the voltage gain is 141, so for an output of V volts an input of $V/141$ volts is needed. Since each of these configurations is delivering the same power to the load and they have the same power gain, the second makes the more efficient use of the source signal.

Since the gain of this final configuration to which the concept of the decibel may be properly applied is the same as that of the simple unity gain amplifier expressed in dB as $10 \log$ of the actual output to input power ratio, perhaps the gain in dB of the unity voltage gain amplifier should be 43 dB? One can easily see the confusion that can result. This is particularly true since all four of these results could be considered correct depending upon how one chooses to use the concept of the decibel. Considering the first two cases it might have some meaning to use the expressions dB-voltage and dB-power to distinguish between the two measurement techniques. But what do we do with the third measurement? It was also a power measurement and actually more consistent with the actual definition of

the dB. Perhaps this value could be called "dB-power-almost-consistent-with-the-definition-of-the-decibel," or dB-PACWTDOTD for short. Certainly that would be a bit ridiculous — but would it be any more absurd than dB-voltage and dB-power? Then there's the modified configuration, to which the concept of the decibel may be properly applied, which yields a power gain that is the same as that of the second calculation. However, this is a different configuration, and its relation to the problem is not immediately obvious. Perhaps the best way to avoid this dilemma is to stick to the actual definition of the decibel. Nevertheless, widespread use of the expression of voltage gain in dB as $20 \log$ of the ratio of the output to input voltages has resulted in this expression becoming a type of alternate definition of the decibel.

One popular use of this expression is the specification of the open loop voltage gain of operational amplifiers. There seems to be a slight trend away from this erroneous specification, however, in favor of the correct units of volts per millivolt, volts per microvolt, etc. Look through some data books with specifications on operational amplifiers and see if you can find these different open loop gain units.

noise analysis — yet another creative misapplication

The use of the decibel to express the voltage gain of an amplifier in a system of non-constant impedances is by far the most common misapplication of the decibel that you're likely to encounter. Yet there's another interesting misapplication that's also quite creative; this is found in the area of noise analysis. The noise power available in a system is directly a function of the system noise bandwidth. Without going into detail, the available noise power, P_n , in a noise bandwidth, BW_n , and absolute temperature, T_O , is given by eq. 8.

$$P_n = k \cdot T_O \cdot BW_n \text{ (watts)} \quad (8)$$

$$k = \text{Boltzmann's constant}$$

$$= 1.38 \cdot 10^{-23} \text{ Joules/degrees Kelvin}$$

Now suppose we have two different noise bandwidths and want to know how much noisier, in dB, the larger is than the smaller. Consider an amplifier system of power gain G with a variable bandpass filter and a suitable power meter tied to the amplifier output. With the bandpass filter set for a narrow bandpass, BW_{n1} , let the power reading be P_{n1} . Then let the filter be adjusted to a wider bandpass, BW_{n2} , with a corresponding power reading of P_{n2} . The relative increase in power with the increased bandwidth expressed in dB is then given as $10 \log (P_{n2}/P_{n1})$, and this expression is an exact application of the definition of the dB. Let this quantity be defined as D . The two powers may

be expressed in the form of eq. 8 above. Then, expanding the expression for D :

$$\begin{aligned}
 D &= 10 \log (P_{n2}/P_{n1}) \\
 &= 10 \log (k \cdot T_o \cdot BW_{n2} \cdot G/k \cdot T_o \cdot BW_{n1} \cdot G)(9) \\
 &= 10 \log (BW_{n2}/BW_{n1}) \text{ (dB)}
 \end{aligned}$$

Well, there you have it — the ratio of two bandwidths expressed in dB is given as 10 log of the bandwidth ratios. Just what does it mean? That's right, *nothing* . . . unless, of course, you know that you're really talking about ratios of noise powers and not simply bandwidths. Feel free to consider some of the possibilities for this misapplication — but please don't take them seriously. Why, one could use eq. 9 (without considering its origin) to express the peaking properties of a bandpass filter in dB as 10 log of the output bandwidth to input bandwidth! Of course in this case we'd most likely want to invert the ratio (i.e., 10 log of the input to output bandwidths) so that we would always have positive values to work with. We could even express quality factor, Q , in dB if we are a little creative. Quality factor of various systems is often expressed as the ratio of the center frequency to the bandwidth. Well, the center frequency could be considered as a bandwidth with the lower frequency of 0 Hz. Then Q would be nothing more than a ratio of two bandwidths and misusing eq. 9, we could express Q in dB (again, we would wish to invert the ratio to have positive dB values of Q since negative values might be confusing).

If these suggestions seem quite outrageous, perhaps it's because they haven't been seen before. These are actually as correct as expressing the open loop voltage gain of an operational amplifier in dB, but we've come to know *that* expression because of its widespread use, and so as a result, it doesn't look particularly strange. But this doesn't make it inevitably correct. There is some obvious confusion because in the absence of uncertainty, the voltage/power question would need never be asked. If you stick to using the concept of the decibel only where it applies, you'll have no problem. In cases where you must work from someone else's error, you'll just have to try to figure out what was meant. This does not mean that we would specify the gain of the unity gain amplifier in the example above as 43 dB. That voltage gain is 1 volt/volt or simply a voltage gain of 1. The power gain of that configuration is 20,000. That is where we arrived at the 43 dB figure; but as pointed out, the concept of the decibel does not apply because the system is not of constant impedance. The power gain would simply be stated as 20,000 watts/watt, 20 watts/milliwatt, or simply a power gain of 20,000.

As the examples above have shown, misapplication of the concept of the decibel has led to considerable confusion as to what is actually implied by the expression of a quantity in dB. Hopefully this article has

served to clarify your understanding of the concept, and you can now correctly apply the concept. Furthermore, when you see quantities expressed in dB, you'll be able to tell whether or not they're proper expressions. In cases where they're not, you should have a better understanding of the concept to aid you in trying to comprehend the original intention. In any event, if you keep the definition of the decibel clearly in mind and always apply it properly, then your expressions, at least should always be correct and should be understood by anyone who shares your understanding of the decibel. When you're asked, "Is that dB-voltage or dB-power?", you'll not only be able to show why that question has little meaning, but also silently revel in your mastery of the concept. Always return to the basic definition of a notation or concept and apply it accordingly. Also, look those basic definitions up in the literature. Don't simply take some *expert's* opinion as being correct. Perhaps you should apply that advice to the information in this article!

references

1. The Chemical Rubber Co., *Handbook of Chemistry and Physics*, CRC, Cleveland, 1969.
2. Bell Telephone Laboratories, *Telecommunications Transmission Engineering*, American Telephone and Telegraph, 1977.

ham radio

FULL BREAK-IN WITH ANY AMPLIFIER

IF YOU OWN A QSK TRANSCEIVER

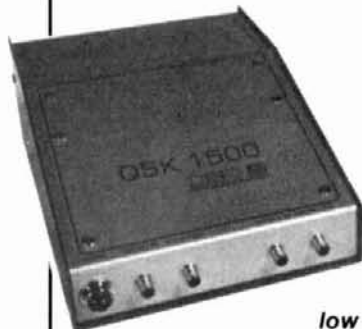

Don't be limited to low power operation with your expensive full break-in transceiver. You can run high power QSK CW and high power AMTOR.

The DEO QSK 1500 is designed using the latest in solid state switching technology and will give you full break-in operation with any one of the currently available commercial amplifiers, homebrew too! Pin diodes provide ultra high speed, noiseless switching. All you need to do is connect two RF cables and two control cables, turn it on and you are ready to go, up to 1500 watts at 1.5-1 VSWR. Fully automatic bandswitching, 1.8 - 30 MHz and mode selection, either CW or SSB, no cables to change. The QSK 1500 eliminates amplifier damage due to "hot switching" and gives you full receiver performance with an insertion loss less than .7 dB, typically .2 dB.

For More Info Send QSL 90 day limited warranty.

\$299.00

Please add \$6 for shipping and handling. (US only Foreign FOB Grovesport.) Call your order in today.

(614) 836-3929



DESIGN ELECTRONICS OHIO

4925 S. HAMILTON RD. GROVESPORT, OHIO 43125

here is the next generation Repeater

MARK 4CR

No other repeaters or controllers match Mark 4 in capability and features. That's why Mark 4 is the performance leader at amateur and commercial repeater sites around the world. Only Mark 4 gives you Message Master™ real speech • voice readout of received signal strength, deviation, and frequency error • 4-channel receiver voting • clock time announcements and function control • 7-helical filter receiver • extensive phone patch functions. Unlike others, Mark 4 even includes power supply and a handsome cabinet.

Call or write for specifications on the repeater, controller, and receiver winners.

The **only** repeaters and controllers with REAL SPEECH!

Create messages just by talking. Speak any phrases or words in any languages or dialect and *your own voice* is stored instantly in solid-state memory. Perfect for emergency warnings, club news bulletins, and DX alerts. Create unique ID and tail messages, and the ultimate in a real speech user mailbox — only with a Mark 4.



MICRO CONTROL SPECIALTIES ✓ 147

Division of Kendecom Inc.

23 Elm Park, Groveland, MA 01834 (617) 372-3442

MICROWAVE TV ANTENNA SYSTEMS

Freq. 2.1 to 2.7 GHz . 34 db Gain +

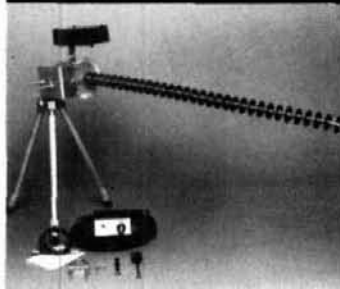

COMPLETE SYSTEMS:
(as Pictured)

Commercial 40"
Rod Style \$99.95
Parabolic 20"
Dish Style \$79.95

COMPONENTS

Down Converters
(either style) \$34.95
Power Supplies \$24.95
(12V to 16V. DC+)

Data Info (Plans) \$ 9.95

**CALL OR WRITE FOR
KITS, PARTS, OR MORE
INFORMATION**

Shipping & Handling Add \$5.00
We Repair Most Types Down
Converters & Power Supplies

**Phillips-Tech
Electronics**
P.O. Box 34772
Phoenix, AZ 85067
(802) 967-8972

Special Quantity Pricing
Dealers Wanted



**LIFETIME LIMITED WARRANTY
PARTS & LABOR**



NORTH AMERICAN SOAR corporation

PEN-STYLE DIGITAL MULTIMETER

MODEL 3100
GREAT PRICE **\$49.00**



NEW!

Hand Held LCD Display - Fast One Hand Operation

SPECIFICATIONS:

Display: LCD 3 1/2 digits maximum reading of 1999/continuity beeper built-in
Range: Auto ranging
Polarity: Automatic no indication for positive polarity, minus sign for negative polarity
Overrange Indication: MBS 1 or -1 indication
Data Hold: Data hold in all ranges with hold switch on
Low Battery Indication: 'B' mark displayed when battery drops below operating voltage
Sampling: 2 Times/second
Power Supply: SR-44 battery (1.55V) X2 (Included)
Power Consumption: 5.5mW
Size: 6" x 1 1/4" LWH (less probe tips) includes 1/2" and 2" probes

Add \$2.50 For Shipping

STOCKING DISTRIBUTOR



**KCS ELECTRONICS
CORPORATION**

SEMICONDUCTOR PARTS AND PRODUCTS

1043 N. STADEM DR.
TEMPE, AZ 85281

(602) 967-6945

Call or Write for **FREE**

Semiconductor Parts & Products Catalog

ICOM 144, 220 and 440MHz

MOBILES



The World's Most Compact Mobiles

ICOM's three ultra compact mobiles...the IC-27A 2-meter, the IC-37A 220MHz and the IC-47A 440MHz... are the smallest mobiles available.

Even in such a small package the 25 watt mobiles contain an internal speaker which makes them fully self-contained and easy to mount.

Size. The ICOM compacts measure only 5½"W x 1½"H x 7"D (IC-37A is 9" deep)... which allows them to be mounted in various "compact" locations. Yet the compacts have large operating knobs which are easy to use in the mobile environment.

More Features. Other IC-27A/37A/47A standard features include a mobile mount, IC-HM23 DTMF mic with up/down scan and memory scan, and internally adjustable transmit power. An optional IC-PS45 slim-line external power supply and IC-SP10 external speaker are also available.

Internal Speaker



32 PL Frequencies. The IC-27A/37A/47A come complete with 32 PL frequencies.

9 Memories. The compact mobiles have 9 memories which will store the receive frequency, transmit offset, offset direction and PL tone. All memories are backed up with a lithium battery.

Speech Synthesizer. To verbally announce the receive frequency, an optional UT-16 voice synthesizer is available.

Scanning. The ICOM compacts have four scanning systems...memory scan, band scan, program scan and priority scan. Priority may be a memory or a VFO channel...and the scanning speed is adjustable.



Stacking Mobile Mounts. The IC-27A/37A/47A can be stacked to provide a three band mobile station. Each band is full featured and will operate even when another band is in use.

The IC-27A/37A/47A provide superb performance in the mobile radio environment. See them at your local ICOM dealer.



ICOM

First in Communications

ICOM America, Inc., 2380-116th Ave NE, Bellevue, WA 98004 / 3331 Towerwood Drive, Suite 307, Dallas, TX 75234

All stated specifications are approximate and subject to change without notice or obligation. All ICOM radios significantly exceed FCC regulations limiting spurious emissions. MOBILE1084

CALL TOLL FREE FOR QUOTES

TNT RADIO SALES INC.

1-800-328-0250

1-612-535-5050

(IN MINNESOTA - COLLECT)

YOU GET MORE "BANG FOR YOUR BUCK" AT TNT RADIO SALES!

- | | | | |
|--------------|----------------|---------------|-------------|
| ■ Kenwood | ■ Mirage | ■ MFJ | ■ Welz |
| ■ Icom | ■ KLM | ■ Astron | ■ Azden |
| ■ Bencher | ■ Telex Hygain | ■ Alpha/Delta | ■ Santec |
| ■ AEA | ■ Nye Viking | ■ Bearcat | ■ KDK |
| ■ Kantronics | ■ Larsen | ■ Regency | ■ Ameritron |

**SALES AND SERVICE AT PRICES YOU CAN AFFORD!
CALL OUR WATS LINE FOR LOW LOW PRICES!**

VISA/MASTER CARD
FREE SHIPPING
ON MOST RIGS FOR CASH!



S.A.S.E. FOR OUR
"BENCH-TESTED"
USED EQUIPMENT LISTING

MONDAY - SATURDAY
9 AM to 6 PM CENTRAL TIME

4124 West Broadway, Robbinsdale, MN 55422 (Mpls./St. Paul)

✓ 167

Your Ham Tube Headquarters!

TUBES BOUGHT, SOLD AND TRADED
SAVE \$\$\$—HIGH \$\$\$ FOR YOUR TUBES

Call Toll Free 800-221-0860

Tubes	
3-400Z.....\$85.00	7360.....\$10.00
3-500Z.....85.00	7735A.....27.50
4-400A.....80.00	8122.....110.00
4CX250B.....50.00	8156.....12.50
572B.....55.00	8643.....82.50
811A.....12.00	8844.....26.50
813.....30.00	8873.....175.00
6146B.....6.50	8874.....195.00
6360.....4.25	8877.....500.00
6883B.....6.75	8908.....12.50

MAJOR BRANDS ON RECEIVER TUBES
75% off list

Semiconductors

MRF 245/SD1416 ..\$30.00	SD1088.....19.95
MRF 454.....14.95	2N3055......75¢
MRF 455.....10.95	2N6084.....12.50

RF Connectors

PL259.....10/\$4.95	M358.....2.50 ea.
PL258.....10/8.95	M359.....1.75 ea.
UG 175/176.....10/1.60	Type "N" Twist on
UG255/u.....2.50 ea.	(RG8/u).....\$4.75 ea.
UG273/u.....2.25 ea.	Minimum Order \$25.00

Allow \$3.00 min. for UPS charges ✓ 134

ORLANDO HAMCATION and COMPUTER SHOW

MARCH 8, 9, 10, '85

AIR-CONDITIONED ORLANDO EXPO-CENTRE

500 WEST LIVINGSTON
NEAR I-4 & HIGHWAY 50

REGISTRATION \$5 advance, \$7 at door
under 14 free

SAT. FCC EXAMS, SAT. LADIES' PROGRAM, HOURLY AWARDS

For swap tables, commercial booths,
advance registration, or information,

please send self addressed stamped envelope to:
HAMCATION CHAIRMAN
P.O. BOX 15142 • ORLANDO, FLORIDA • 32858

CeCo

COMMUNICATIONS, Inc.
2115 Avenue X Brooklyn, NY 11235

SERVING THE INDUSTRY SINCE 1922 Phone (212) 646-6300
Call CECo For Your CCTV Security And Color Production Requirements

ham radio TECHNIQUES

Bill Orr
W6SAI

the G5RV explained

While it may be premature to speculate, Spring can't be far away. Now's the time to think about that new antenna you're going to put up as soon as milder weather rolls around.

Some Amateurs in the United States have been bemused, even confused, by the short, cryptic description of an antenna used by many European Amateurs. Described as simply a "G5RV," the antenna must work, judging from some of the powerful signals that come "across the pond" from stations using this sky-wire.

The antenna design is named after its designer, Louis Varney, G5RV, an old-timer — (licensed as 2ARU in 1928, and as G5RV in 1929) — still very active on the bands. Louis has used the antenna from many of his overseas DX locations over the past few decades. It enjoys worldwide popularity because it's a good, inexpensive multiband antenna that works very well.¹

The grandfather of the G5RV was an "all-band" antenna first described in Amateur literature by Arthur Collins, W0CXX, then President of Collins Radio Company. Sold as a kit in 1933,

it never attained widespread popularity because it was both expensive and difficult to install.

The Collins antenna consisted of a 3/2-wavelength long 20-meter, center-fed wire with an impedance transformer that provided a satisfactory match to the open-wire line and tuned tank circuit rigs of the pre-war period. The transformer was a linear affair made of copper tubing that was difficult to suspend from the center of the antenna. Art's transformer was quickly forgotten, but the idea of the inexpensive, effective 3/2-wave antenna remained (fig. 1). As shown in fig. 2, it has an interesting field pattern and a radiation resistance value of about 95 ohms at the center feedpoint. Its power gain over a dipole is about 1 dB.

Antenna dimensions for the higher frequency bands are shown in table 1. The antenna can be easily matched to 50-ohm coaxial line by means of a quarter-wave section of 75-ohm coaxial line. Sufficient line isolation can be obtained by wrapping a portion of the 75-ohm line into a simple four-turn RF choke coil directly beneath the antenna feedpoint.

This simple antenna is recommended as a general coverage, single-band antenna for the Amateur bands between 10 and 30 MHz.

a practical G5RV multiband antenna

Louis Varney, G5RV, devised a 1/2-wave matching section that functions as a 1:1 transformer for a 14-MHz 3/2-wave dipole, enabling the coaxial line to "see" a close match on this band (fig. 3). On other high frequency Amateur bands, the transformer section acts as a portion of the antenna, folded back upon itself, to provide a reasonable value of feedpoint impedance on all bands between 3.5 and 29.7 MHz. Even though the antenna termination may be reactive, a good antenna tuning unit will match the system to a 50-ohm transmitter. This scheme will satisfy the rather stringent load conditions required by many of the solid-state transceivers employing a "fail-safe" ALC circuit that senses the SWR on the transmission line and reduces amplifier input to protect the output transistors of the transceiver from damage.

It is tempting to substitute a balun for the antenna tuner to make a "no adjustment," multiband antenna. This is an unsatisfactory solution. Ferrite-core baluns are not effective with reactive loads or loads presenting a high value of SWR, and cannot compensate for the reactive load presented by the G5RV antenna on most Amateur bands. The tuners listed in references 2 and 3, however, will do the job properly.

the linear transformer for the G5RV

The heart of the G5RV antenna is

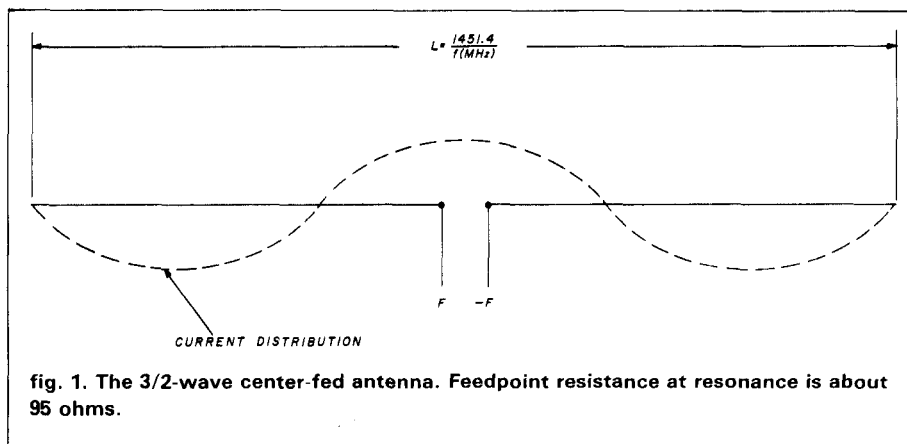

fig. 1. The 3/2-wave center-fed antenna. Feedpoint resistance at resonance is about 95 ohms.

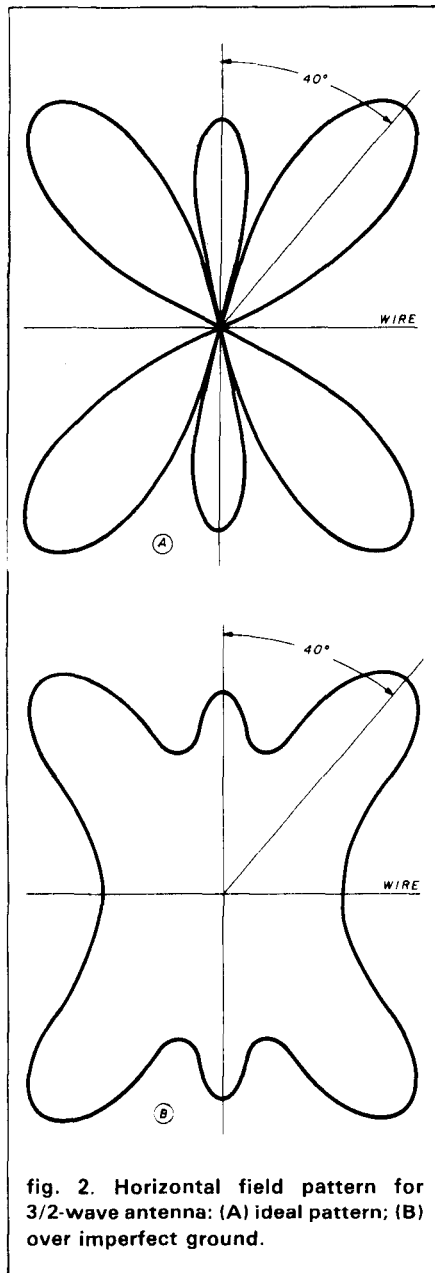

fig. 2. Horizontal field pattern for 3/2-wave antenna: (A) ideal pattern; (B) over imperfect ground.

the 14-MHz 1/2-wave transformer placed at the feedpoint of the antenna. Line impedance is not important. Ideally, an open-wire line is best, but is difficult to build and spacers are hard to come by. A good substitute is TV-type "ladder line" that will function with power levels up to 250 watts or so. On occasion, transmitting-type ladder line that will work very well can be found.

Alternatively, 300-ohm line having "windows" punched in the dielectric can be used, but this material is not

table 1. Dimensions of flat-top and coaxial transformer for 3/2-wavelength, center-fed antenna.

band	f(MHz)	feet	L = * (meters)	1/4-wave transformer (RG-11/U or RG-59/U)	
				feet	(meters)
30	10.12	143.40	(43.70)	16.04	(4.89)
20	14.15	102.60	(31.30)	11.46	(3.49)
17	18.11	80.14	(24.43)	8.97	(2.73)
15	21.22	68.40	(20.85)	7.66	(2.33)
12	24.94	58.20	(17.74)	6.51	(1.98)
10	28.60	50.75	(15.47)	5.68	(1.73)

$$*L = \frac{1451.4}{f(\text{MHz})}$$

difficult to obtain. While 300-ohm TV ribbon line will work, the transformer section can be detuned by rain or snow, making antenna tuning erratic in wet weather.

Regardless of construction, the transformer section should drop down vertically beneath the antenna for 20 feet (6 meters) or so before it is brought away at an angle. This will keep undesired coupling between line and antenna at a minimum.

The G5RV can be installed as an inverted-V antenna and still perform successfully.

the 160-meter compact dipole

Have you heard the DX coming through on the 160-meter band? Would you like to work some of it? A great idea, but a lot of would-be "top band" DXers pause when they consider that a 1/2-wave dipole antenna is about 246 feet (75 meters) long when cut for the midpoint of the band. And while a vertical antenna would be appropriate, it requires a good ground connection and a system of buried radials.

An effective alternative is a short, coil-loaded dipole antenna. By reducing the dipole to half size, about 130 feet (40 meters), the antenna becomes more feasible for the ham who lives on a medium-sized lot. A loaded antenna can be just about any length, however, if a compromise between length, efficiency and bandwidth can be accepted. Bandwidth and efficiency drop

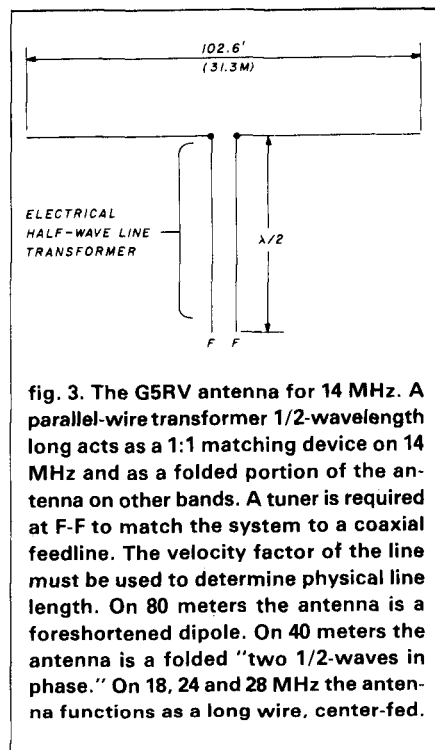

fig. 3. The G5RV antenna for 14 MHz. A parallel-wire transformer 1/2-wavelength long acts as a 1:1 matching device on 14 MHz and as a folded portion of the antenna on other bands. A tuner is required at F-F to match the system to a coaxial feedline. The velocity factor of the line must be used to determine physical line length. On 80 meters the antenna is a foreshortened dipole. On 40 meters the antenna is a folded "two 1/2-waves in phase." On 18, 24 and 28 MHz the antenna functions as a long wire, center-fed.

sharply when the loaded dipole is much less than 1/4-wavelength long.

The bandwidth of a full-size 160-meter dipole mounted close to the ground (40 to 60 feet — or 12 to 18 meters — high) is quite narrow — only about 150 kHz between the 2:1 SWR points on the passband. Shortening the dipole and loading it to resonance sharpens the passband. The antenna design shown in fig. 4 has a passband of about 50 kHz between the 2:1 SWR points. That's the penalty you pay to get a compact antenna on 160

table 2. Coverage of the entire 160-meter band requires changing dimensions and component values.

design frequency (MHz)	overall length (S)		length center-to-coil (D)		loading coil (L ₁) μ H	turns (L ₁)	matching coil (L ₂) μ H	turns (L ₂)
	feet	(meters)	feet	(meters)				
1.80	130.0	(39.6)	32.5	(9.9)	91.9	38.9	3.9	11.6
1.85	126.5	(38.6)	31.6	(9.6)	89.2	38.0	3.8	11.3
1.90	123.2	(37.6)	30.8	(9.3)	86.5	37.2	3.7	11.1
1.95	120.0	(36.6)	30.0	(9.1)	84.0	36.4	3.6	11.0
2.00	117.0	(35.66)	29.3	(8.9)	81.6	35.7	3.5	10.8

Notes:

Dimensions rounded to nearest tenth, metric dimensions in ()
 Coil L₁ diameter = 3 inches (7.6 cm) use No. 14 wire, close-spaced
 Coil L₁ length = approximately 2.5 inches (6.3 cm)
 Coil L₂ diameter = 1 inch (2.54 cm), use No. 18 wire, close-spaced
 Operating bandwidth = 50 kHz between 2:1 SWR points
 Adjust tip sections for antenna resonance
 Adjust coil L₂ for best match at resonant frequency

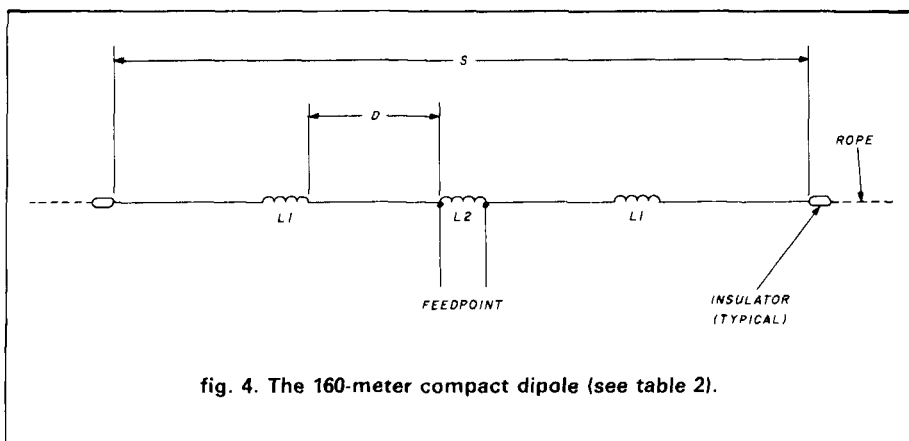

fig. 4. The 160-meter compact dipole (see table 2).

meters! You can make the dipole shorter with larger loading coils, but your operating passband will shrink until it becomes impractically narrow.

simplifying the design

The chart shown in table 2 reveals a number of interesting points. Overall antenna length varies from 130 feet (39.6 meters) at the low end of the band to 117 feet (35.6 meters) at the top end. That's a difference of 13 feet (4 meters). The length of the center-to-coil distance also changes appreciably (from 32.5 feet to 29.3 feet). The loading coil (L₁) inductances change only slightly, as the number of turns changes only from 38.9 to 35.7. And the matching coil at the center of the antenna changes hardly at all.

It seems to me that things could be simplified by using the center-band

design (1.90 MHz) and then varying the resonant frequency of the whole antenna by merely changing the length of the tip sections. Leave all the other dimensions alone. Fold-back tip sec-

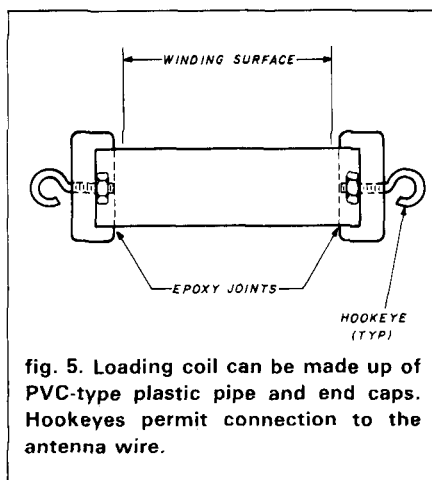

fig. 5. Loading coil can be made up of PVC-type plastic pipe and end caps. Hookeyes permit connection to the antenna wire.

tions can be wrapped around the antenna wire and then unwrapped and left to hang down when operation is desired over a lower frequency range.

adjusting the antenna

Accepting the 1.90 MHz dimensions as par, then, what's to be done? The antenna is built, erected in place, and lowered so that a dip-meter can be coupled to the matching coil, L₂. The end sections of the antenna are trimmed equally until resonance is established at 1.90 MHz, or at any other point you decide is your "pet" operating frequency. (The feedline is removed for this test.)

Once antenna resonance is determined, matching coil L₂ is adjusted, a quarter-turn at a time, for the lowest SWR indication on the feedline at the frequency of antenna resonance. The antenna must be in the final operating position when this is done.

building the antenna

The loading and matching coils can be easily made up using PVC tubing, as shown in fig. 5. If the coils are given a good coat of acrylic spray, they'll be weatherproof. Some detuning may be noticed in damp or wet weather, or if snow clings to the coils.

An alternative for Amateurs living in mild climates is to make the coils of prefabricated coil stock. The latest Barker & Williamson catalog lists show

1985 CALLBOOKS

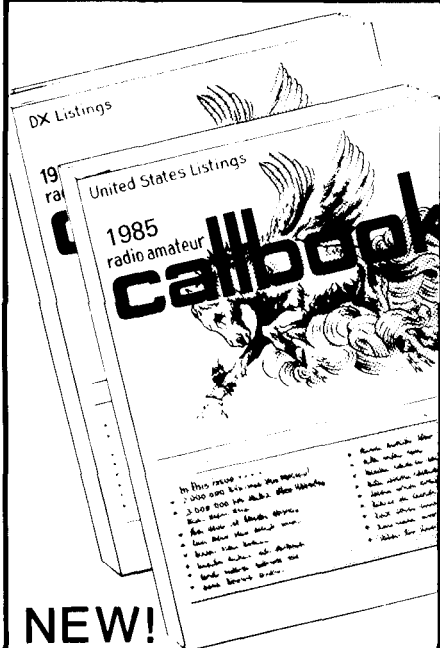

NEW! Special North American Edition

As an added bonus, the 1985 U.S. Callbook also lists the amateurs in Canada and Mexico! You get the complete and accurate U.S. listings (prepared by our own editorial staff), all the usual up-to-date Callbook charts and tables, PLUS Canada and Mexico. Now that's real value!

The best just got better!

Of course, Canadian and Mexican amateurs are also listed in the 1985 Foreign Callbook. Don't delay! The great new 1985 Callbooks were published December 1, 1984.

Order your copies now!

	Each	Shipping	Total
<input type="checkbox"/> U.S. Callbook	\$21.95	\$3.05	\$25.00
<input type="checkbox"/> Foreign Callbook	20.95	3.05	24.00

Order both books at the same time for \$45.00 including shipping within the USA.

Order from your dealer or directly from the publisher. Foreign residents add \$4.55 for shipping. Illinois residents add 6% sales tax.

Keep your 1985 Callbooks up to date.

The U.S. and Foreign Supplements contain all activity for the previous three months including new licenses. Available from the publisher in sets of three (March 1, June 1, and September 1) for only \$15.00 per set including shipping. Specify U.S. or Foreign Supplements when ordering. Illinois residents add 6% sales tax. Offer void after November 1, 1985.

RADIO AMATEUR **callbook** INC. 133
Dept. F
925 Sherwood Dr., Box 247
Lake Bluff, IL 60044, USA

Tel: (312) 234-6600



both "Airdux" and "Miniductor" coils.* I understand the "Airdux" coils can be specially ordered with LEXAN® insulation, which is impervious to ultra-violet rays. This means that the coil support strips will not disintegrate after being exposed to sunlight over a period of time.

the easy way out

If you don't want to build the compact 160-meter dipole yourself, you can purchase either the loading coils (Model LC-1) or the complete antenna (Model AES-160) from Barker & Williamson. Keep in mind, however, that this antenna is shorter than the one described earlier in this article, and while it works just as well, it may have a smaller passband because of its shorter 96-foot length. Take your choice.

heavy-duty equipment

Do you need mica transmitting-type capacitors? One possible source is Milton Levy, W5QJT, Apartment 303, 350 North Resler Drive, El Paso, Texas 79912. Milt has a large collection of capacitors and vintage radio tubes for sale at modest prices. (By the way, have you priced receiving tubes lately? The new Newark Electronics catalog lists a 6SJ7 at \$29.46 and a 6SN7 at \$16.82.)†

lightning protection

Many VHF/UHF repeater antennas are mounted to the side of a metal tower and grounded to it. Even so, the antenna and equipment can be damaged by the electric field of a nearby lightning stroke. A simple and effective way to protect the side-mounted antenna is shown in fig. 6. A "lightning rod" is mounted to the tower just above the repeater antenna. The horizontal metal rod, a few inches longer than the spacing between the antenna and tower, is placed 6 inches or more above the tip of the antenna. The lightning rod will not affect antenna

*Barker & Williamson, 10 Canal Street, Bristol, Pennsylvania 19007.

†Newark Electronics, 500 North Pulaski Road, Chicago, Illinois 60624.

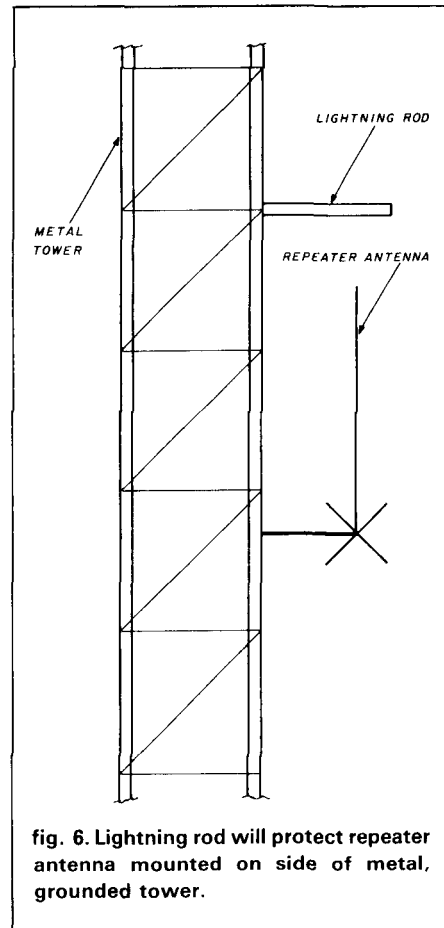

fig. 6. Lightning rod will protect repeater antenna mounted on side of metal, grounded tower.

performance, but it will help to protect the antenna and the equipment attached to it during a nearby storm.

reprint available

I have a limited number of reprints of the article "A High Power 2-Meter Amplifier Using the New 3CX800A7" from the April, 1984, issue of QST. Address your request to me, c/o EIMAC, 301 Industrial Way, San Carlos, California 94070. (Include two first-class stamps or two IRCs.) Thanks to the American Radio Relay League for permission to reprint.

references

1. Louis Varney, G5RV, "G5RV Multiband Antenna . . . Up-to-date," *Radio Communications*, July, 1984, page 572.
2. "Band Switched Link Coupler," *The ARRL Antenna Book*, 14th edition, 1982, page 4-4 and 4-5.
3. William I. Orr, W6SAI, "Antenna Tuner for Center-Fed Antenna," *Radio Handbook*, 22nd edition, 1981, page 27.23.

ham radio

SCOPE MEMORY



Turn your oscilloscope into a digital storage scope. Store analog & digital signals in a single sweep. An economical way to increase your capabilities of

- Trouble shooting
- Electronic development
- Wave form & pulse analysis
- Analysis of low frequency signals.

Send for information package

Sibex, Inc.

2340 State Road 580 Suite 241
Clearwater, FL 33515
(813) 797-9589

✓ 168

DRAKE R-4/T-4X OWNERS AVOID OBSOLESCENCE

PLUG-IN SOLID STATE TUBES!
Get state-of-the-art performance.
Most types available

INSTALL KITS TO UPGRADE PERFORMANCE!

- BASIC Improvement
- Audio Bandpass Filter
- Audio IC Amplifier

TUBES \$23 PPD KITS \$25 PPD

OVERSEAS AIR \$7

SARTORI ASSOCIATES, W5DA
BOX 832085
RICHARDSON, TX 75083
214-494-3093

✓ 127

MULTI-BAND TRAP ANTENNAS

Completely assembled & ready to use - Commercial quality, built to last - Lightweight, sealed, weatherproof traps - Automatic band switching - Low loss end insulators - Handles up to 2000 watts PEP - For all transmitters, receivers & transceivers - Tuner usually never required - Deluxe center insulator, with built in lightning arrester, accepts PL-259 coax connector - May be used as inverted "V" - Excellent for all class amateurs - Instructions included - 10 day money back guarantee!

4-Band-40,20,15,10 meters (55') 2 traps #D42 \$55.95 PPD

5-Band-80,40,20,15,10 meters (105') 2 traps #D52 \$59.95 PPD

SHIPPED POSTPAID! READY TO USE!

90 ft. RG-58U, 52 ohm coax cable, with PL-259 connector on each end - Add \$12.00 to above price.

We accept VISA/MC-Give Card #, Exp. Date, Signature

SPI-RO DISTRIBUTORS

Room 103, P.O. Box 1538
Hendersonville, NC 28793

✓ 106



Kantronics UTU Solves Your Compatibility Problems



Suggested Retail \$199.95

Now, with **UTU**, any computer with an RS232 port and a terminal program can interface with any transceiver. Because of an internal microcomputer, **UTU** requires no additional decoding software. A short terminal program is used to link the computer to **UTU**. Sample programs for IBM, Kaypro, TRS-80 Models III & IV are included in **UTU**'s manual. **UTU** offers the following features:

- Ten-segment LED BAR GRAPH displays Mark and Space. Additional LED's show Lock and Valid status during AMTOR operation.
- Send/Receive CW (6-99 WPM), RTTY (60,67, 75,100,132 WPM), ASCII (110,150,200,300 baud), and AMTOR modes A, B, and L.
- RS232 or TTL level compatible.
- NOW AVAILABLE! **UTU TERMINAL PROGRAMS**. IBM PC, IBM Compatibles, Kaypro & CPM Compatibles. Suggested retail \$19.95.

For more information contact your Kantronics dealer or write:
KANTRONICS 1202 E. 23 St.
LAWRENCE, KS 66046

✓ 181



GUS BROWNING, W4BPD's DX'ERS MAGAZINE

For over 17 years, Gus's DX'ERS MAGAZINE has brought thousands of DX'ERS worldwide, timely, pertinent information on when and where to find those elusive DX stations.

Gus's personable, chatty writing style and his years of DX operating experience makes the DX'ERS MAGAZINE a unique publication. One year \$14.00 USA, Canada & Mexico.

Gus also prints high quality QSLs and other related items. Write today for a free sample of his QSLs and DX'ERS MAGAZINE.

Gus Browning, W4BPD • PO Drawer 405 • Cordova, SC 29039

ANTENNA/TOWER SALE!

hy-gain CRANKUP SALE!

All Models Shipped Factory Direct—Freight Paid*!

Check these features:

- All steel construction
- Hot dip galvanized after fabrication
- Complete with base and rotor plate
- Totally self-supporting—no guys needed

Model	Height	Load	Sale Price
HG37SS	37 ft.	9 sq. ft.	\$ 719
HG52SS	52 ft.	9 sq. ft.	\$1,049
HG54HD	54 ft.	16 sq. ft.	\$1,629
HG78HD	70 ft.	16 sq. ft.	\$2,599

Masts—Thrust Bearings—Other Accessories Available—Call! Prices Shown Are Your Total Delivered Price In Continental U.S.A.!

ROHN Self Supporting Towers On SALE!

FREIGHT PREPAID

- All Steel Construction—Rugged
- Galvanized Finish—Long Life
- Totally Free Standing—No Guy Wires
- America's Best Tower Buy—Compare Save \$
- Complete With Base and Rotor Plate
- In Stock Now—Fast Delivery

Model	Height	Ant. Load*	Weight	Delivered Price*
HGX40	40 ft	10 sq ft	164	\$319
HGX48	48 ft	10 sq ft	303	\$399
HGX56	56 ft	10 sq ft	385	\$489
HDX40	40 ft	18 sq ft	281	\$379
HDX48	48 ft	18 sq ft	363	\$469

*Your Total Delivered Price Anywhere in Continental 48 States. Antenna Load Based on 70 MPH Wind.

Tri-Ex®

These rugged crankup towers now available from Texas Towers! All models available On Sale for tremendous savings to you!

To save on freight costs, all towers are shipped directly from the Tri-Ex factory to you!

Check these features:

- All steel construction
- Hot dip galvanized after fabrication
- Complete with base and rotor plate
- Totally self-supporting—no guys needed

Model	Height Up	Down	Wind Load	List	Sale
W36	36.0 ft	20.5 ft	9.0 sq ft	\$694	\$579
WT51	51.0 ft	20.5 ft	9.0 sq ft	\$1154	\$999
LM354	54.0 ft	21.0 ft	16 sq ft	\$2010	\$1599
LM470D	70.0 ft	22.0 ft	16 sq ft	\$4195	\$2999
(Motorized) DX86	86.0 ft	23.0 ft	25 sq ft	\$7200	Call
(Motorized)					

BUTTERNUT ELECTRONICS CO.

- Designed to operate on all Amateur Bands at "FULL" Legal Power Input.
- Automatic Band Switching (80/10 meters).
- Automatic Band Switching (160/10 meters) with optional model TBR-160 HD.
- IN STOCK for IMMEDIATE DELIVERY & LOOK at very SPECIAL PRICES...
- New Model HF6V \$129.00
- New Model TBR-160HD (High Power 160 meter Base Resonator) \$49.00
- Model RMK-11 (roof mount kit with multiband radial kit) \$39.00.
- Model STR-2 (Stub Tuned Radial Kit) \$29.00.

Delivery Anywhere In The Continental USA At No Additional Cost. (Free Shipping On Butternut Accessories Also When Purchased With Antenna.)

RG-213U

\$.29/ft \$279/1000 ft Up to 600 ft via UPS

- RG-213/U—95% Bare Copper Shield
- Mil-Spec Non-contaminating Jacket for longer life than RG8 cables.
- Our RG-213/U uses virgin materials.
- Guaranteed Highest Quality!

CUSHCRAFT MULTI-BAND HF ANTENNAS

A3 3-el Tribander \$219 A4 4-el Tribander \$289
R3 20/15/10mtr Vert \$279 A743/A744 40mtr Kit \$75

HF MONO-BAND ANTENNAS

Model	Price
10-3CD	\$ 95
15-3CD	\$119
20-3CD	\$199
40-2CD	\$289

VHF/UHF BEAMS

Model	Price
A50-5	\$ 79
214B	\$ 79
220B	\$ 95

OSCAR/TWIST ANTENNAS

Model	Price
A144-10T	\$ 52
A147-20T	\$ 63
A14TMB	\$ 29

VHF/UHF FM ANTENNAS

Model	Price
A147-4	\$ 29
214FB	\$ 79
A449-6	\$ 29

MINI-PRODUCTS HQ-1

LIST \$182.50 SALE \$159

- Wing Span - 11 ft
- Wind Area - 1.5 sq ft
- Boom - 54 in. long
- 1200W P.E.P. Input

ROHN GUYED TOWERS

10 ft Stack Sections

20G \$37.50 25G \$46.50
45G \$107.50 55G \$127.50

All 20G, 25G, 45G and 55G Accessories In Stock at Discount Prices - CALL!

RG-8X

\$.19/ft \$179/1000 ft

- RG8X—95% Bare Copper Shield
- Low Loss
- Non-contaminating Vinyl Jacket
- Foam Dielectric

Coaxial Cable Loss Characteristics (DB/100 ft)
RG-213/U 50 6 9 2.3 5.2
RG8X 52 8 1.2 3.5 6.8
RG-58/U 52 1.4 1.9 6.0 12.5
1/2" Alum 50 3 5 1.2 2.2
1/2" Heliax 50 2 4 9 1.6
1/4" Heliax 50 1 2 5 9

ALPHA DELTA COMMUNICATIONS

Transi-Trap™ Surge Protectors—In Stock Now!

Model LT 200W UHF Type \$19
Model HT 2KW UHF Type \$29
Model LT/N 200W N Type \$39
Model HT/N 2KW N Type \$44
Model R-T 200W Deluxe \$32
Model HV 2KW Deluxe \$29

KLM

Model	Price
KT34A 4-el Broad Band Triband Beam	\$339
KT34XA 6-el Broad Band Triband Beam	\$489
80m-1 80-mtr Rotatable Dipole	\$595
40m-1 40-mtr Rotatable Dipole	\$179
40m-2 2-el 40-mtr Beam	\$309
40m-3 3-el 40-mtr Beam	\$459
40m-4 4-el 40-mtr Beam	\$649
2m-13LBA 13-el 2-mtr Beam	\$79
2m-14C 14-el 2-mtr Satellite Antenna	\$89
2m-16LBN NEW-16-el 2-mtr Beam	\$99
2m-22C NEW-22-el 2-mtr Satellite Antenna	\$119
432-30LBN NEW-30-el 432 MHz Antenna	\$99
435-18C 435 MHz Satellite Antenna W/CS-2	\$119
432-16LB 16-el 432 MHz Beam	\$69

Foldover Towers

Model	Height	Ant Load*	Price
FK2548	48 ft	15.4 sq ft	\$ 829
FK2558	58 ft	13.3 sq ft	\$ 899
FK2568	68 ft	11.7 sq ft	\$ 959
FK4544	44 ft	34.8 sq ft	\$1159
FK4554	54 ft	29.1 sq ft	\$1259
FK4564	64 ft	28.4 sq ft	\$1359

250 Foldover Double Guy Kit \$199
450 Foldover Double Guy Kit \$229

*Above antenna loads for 70 MPH winds and Guys at Hinge & Apex.

HARDLINE/HELIAX™

Lowest Loss for VHF/UHF!

1/2" Alum. w/poly Jacket \$.79/ft
1/2" LDF4-50 Andrew Heliax™ \$1.69/ft
1/2" LDF5-50 Andrew Heliax™ \$3.99/ft

select connectors below.

HY-GAIN

Discoverer 2-el 40-mtr Beam \$319
Discoverer 3-el Conversion Kit \$199

Explorer-14 \$309
OK710 30/40 mtr. Add-On-Kit \$79
V25 2-mtr Base Vertical \$49
TH5MK2S Broad Band 5-el Triband Beam \$389
TH7DXS 7-el Triband Beam \$439
TH3JRS 3-el Triband Beam \$189
TH2MK3S 2-el Triband Beam \$179
205BAS 5-el 20-mtr Beam \$349
155BAS 5-el 15-mtr Beam \$199
105BAS 5-el 10-mtr Beam \$129
204BAS 4-el 20-mtr Beam \$259
64BS 4-el 6-mtr Beam \$69
66BS 6-el 6-mtr Beam \$135
18HTS 80-10 mtr Hy-Tower Vertical \$439
LC-160 160-mtr Coil Kit for 18HTS \$45
214BS 14-el 2-mtr Beam \$49
280Q 80/40 mtr Trap Dipole \$69
58DQ 80-10 mtr Trap Dipole \$129
BN86 80-10 mtr KW Balun W/Coax Seal \$22

ROTORS & CABLES

Model	Price
Alliance HD73 (10.7 sq ft rating)	\$99
Alliance U110 (3 sq ft rating)	\$49
Telex HAM 4 (15 sq ft rating)	\$219
Telex Tailtwister (20 sq ft rating)	\$269
Telex HDR300 Heavy Duty (25 sq ft rating)	\$519
Kenpro KR-500 Heavy duty elevation rotor	\$189
KLM EL-3000 Moon Tracker Elevation Rotator	\$349

Standard 8 cond cable \$.19/ft (vinyl jacket 2-#18 & 6-#22 ga)
Heavy Duty 8 Cond cable \$.36/ft (vinyl jacket 2-#18 & 6-#18 ga)

TOWER/GUY HARDWARE

Model	Price
3/16" EHS Guywire (3990 lb rating)	\$ 13/ft
1/4" EHS Guywire (6000 lb rating)	\$ 16/ft
5/32" 7 x 7 Aircraft Cable (2700 lb rating)	\$ 12/ft
3/16" CCM Cable Clamp (3/16" or 5/32" Cable)	\$.35
1/4" CCM Cable Clamp (1/4" Cable)	\$.45
1/4" TH Thimble (fits all sizes)	\$.30
3/8EE (3/8" Eye & Eye Turnbuckle)	\$5.95
3/8EJ (3/8" Eye & Jaw Turnbuckle)	\$6.95
1/2" EE (1/2" Eye & Eye Turnbuckle)	\$8.95
1/2" EJ (1/2" Eye & Jaw Turnbuckle)	\$9.95
3/16" Preformed Guy Grip	\$1.99
1/4" Preformed Guy Grip	\$2.49
6" Diam - 4 ft Long Earth Screw Anchor	\$12.95
5000 Guy Insulator (1/4" Cable)	\$1.39
502 Guy Insulator (1/4" Cable)	\$2.49
5/8" Diam - 8 ft Copper Clad Ground Rod	\$12.95

HARDLINE & HELIAX™ CONNECTORS

Cable Type	UHF F/M/L	UHF MALE	F/M/L	MALE
1/2" Alum	\$19	\$19	\$19	\$25
1/2" Heliax™	\$22	\$22	\$22	\$22
1/4" Heliax™	\$49	\$49	\$49	\$49

MOSLEY

Model	Price
Pro37 7-el Triband Beam	\$469
CL-33 e-el Triband Beam	\$279
TA-33 3-el Triband Beam	\$249
TA-33JR 3-el Triband Beam	\$189
TA40KR 40 mtr Kit for TA33	\$119

SOUTH RIVER ROOF TRIPODS

Model	Price
HDT-3 3 ft Tripod	\$19
HDT-5 5 ft Tripod	\$29
HDT-10 10 ft Tripod	\$49
HDT-15 15 ft Tripod	\$69

Heavy Duty Tripods include mtg hdw-UPS Shippable

PHILLYSTRAN GUY CABLE

Model	Price
HPTG2100 Guy Cable (2100 lb rating)	\$.29/ft
HPTG4000 Guy Cable (4000 lb rating)	\$.43/ft
HPTG6700 Guy Cable (6700 lb rating)	\$.69/ft
9901LD Cable End (for 2100/4000 cable)	\$6.95
9902LD Cable End (for 6700 cable)	\$7.95
Socketfast Potting Compound (does 6-8 ends)	\$12.95

AMPHENOL CONNECTORS

Model	Price
Silver PL259	\$1.25
UG21B N Male	\$2.95
UG23D N Female	\$2.95

ANTENNA WIRE & ACCESSORIES

Model	Price
14 Ga Stranded Copperweld	\$.10/ft
450 Ohm H.D. Line	\$.16/ft
18 Ga Copper coated steel wire 1/4 mile long	\$30
H.D. End Insulators	\$2/ea
Van Gorden 1-1 Balun	\$11
Van Gorden Center Insulator	\$6

GALVANIZED STEEL MASTS

Length	5 FT	10 FT	15 FT	20 FT
12 in Wall	\$25	\$49	\$59	\$79
18 in Wall	\$39	\$69	\$99	\$129
25 in Wall	\$69	\$129	\$189	\$249

HUSTLER

Model	Price
4B1V 40-10 mtr Vert	\$89
5BTV 80-10 mtr Vert	\$109
G6-144B 2-mtr Base	\$89
G7-144 2-mtr Base	\$119

Mobile Resonators

Model	10m	15m	20m	40m	75m
400W Standard	\$12	\$12	\$15	\$18	\$22
2KW Super	\$18	\$20	\$22	\$26	\$36

Bumper Mounts - Springs - Folding Masts in Stock!

TEXAS TOWERS

Div. of Texas RF Distributors Inc.
1108 Summit Ave., Suite 4 • Plano, Texas 75074

Telephone
(214) 422-7306

Store Hours: Mon-Fri: 9am - 5pm
Sat: 9am - 1pm

COMMUNICATIONS EQUIPMENT SALE!

ICOM



ICOM IC-751A LIST PRICE \$1399
CALL FOR SPECIAL SALE PRICE!



ICOM IC-745 LIST PRICE \$999
CALL FOR SPECIAL SALE PRICE!



IC-27A, IC-27H,
IC-37A, IC-47A

All Now Available

Call For Special Sale Prices!
Save \$\$\$!



IC-271A/H 2 mtrs
IC-471A 70 cm

Perfect Oscar Equipment
Call For Special Prices!



IC-02AT
New 2m HT

Call!
For Your
Special
Price!

KENWOOD



TS-930S LIST PRICE \$1799
CALL FOR SPECIAL SALE PRICE!



TS-430S LIST PRICE \$899.95
CALL FOR SPECIAL SALE PRICE!



TW-4000A

With FREE VSI Voice
Synthesizer and MA-4000
Dual-Band Antenna
Only \$599.95 Save \$85



TM-211A/411A
25 Watt FM Mobile

Call For Your Special Price



TR-2600

NEW!
High Tech
Compact 2 mtr HT
Now In Stock!
Call For Your Very
Special Price



FT-757GX LIST PRICE \$829
CALL FOR SPECIAL SALE PRICE!



FT-726R LIST PRICE \$829
CALL FOR SPECIAL SALE PRICE!



FT-209RH
NEW High Tech
2mtr HT
5 Watt Output
NOW IN STOCK
CALL FOR YOUR
SPECIAL PRICE

TEN-TEC SALE!



CORSAIR List \$1169
SALE PRICE \$999!

NEW 3KW Amplifier

Model 425 Titan

List \$2495

CALL FOR SPECIAL PRICE



TEN-TEC
New 2M HT
Full Featured!
List \$319
Sale \$279.95!

4229 2KW Tuner Kit \$189.95!

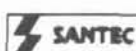

ST142 2m H.T.\$249
ST222 220 MHz H.T.\$279
ST442 440 MHz H.T.\$289
LS202 2m SSB/FM H.T.\$229

HAL SALE! NEW RTTY/CW COMPUTER INTERFACES



CRI-100 List \$249 SALE \$229.95!
CRI-200 List \$299 SALE \$269.95!



CWR6850
RTTY/CW
TERMINAL

List \$999 SALE \$749.95!

Other HAL Products On Sale

CWR6700	\$439.95	DS3100ASR	\$1699.95
CWR6750	\$629.95	MPT3100	\$2199.95
CT2100KB2100	\$749.95	RS2100	\$289.95
CT2200KB2100	\$849.95	S15000	\$219.95
DSK3100	\$1049.95	ST6000	\$649.95
ARD1000	\$649.95	KG-12	\$169.95

KDK FM2033
List \$339.95 Sale \$299.95



TOKYO HY-POWER AMPLIFIERS
HL30V 2m Amp 2-30 FM 59.95
HL32V 2m all-mode Amp 2-30 75.00
HL82V 2m Amp & Preamp 10-80 139.95
HL160V 2m Amp & Preamp 2/10-160 288.95
HL20U 440-450 MHz Amp 2-20 98.95
HL90U 430-440 MHz Amp 10-90 319.00

MIRAGE AMPLIFIER SALE!



B1016
\$249

Model	Band	Pre-amp	Input	Output	DC Per	Sale Price
A1015	6M	Yes	10W	150W	20A	\$249
B23	2M	No	2W	30W	5A	\$ 79
B215	2M	Yes	2W	150W	22A	\$259
B108	2M	Yes	10W	80W	10A	\$159
B1016	2M	Yes	10W	160W	20A	\$249
B3016	2M	Yes	30W	160W	17A	\$199
C22	220	No	2W	20W	5A	\$ 79
C106	220	Yes	10W	60W	10A	\$179
C1012	220	Yes	10W	120W	20A	\$259
D24	440	No	2W	40W	8A	\$179
D1010N	440	No	10W	100W	20A	\$289

RC-1 Remote Control for Mirage Amplifiers \$24
MP-1 and MP-2 Peak Reading Wattmeter \$99

ASTRON POWER SUPPLIES

Heavy Duty - High Quality - Rugged - Reliable
• Input Voltage: 105-125 VAC Output: 13.8 VDC ± 0.5V
• Fully Electronically Regulated - 5mV Maximum Ripple
• Current Limiting & Crowbar Protection Circuits
• M-Series With Meter - A-Series Without Meter

Model	Cont. Amps	ICS Amps	Price
RS4A	3	4	\$ 39
RS7A	5	7	49
RS12A	9	12	69
RS20A	16	20	89
RS20M	16	20	109
RS35A	25	35	135
RS35M	25	35	149
RS50A	37	50	199
RS50M	37	50	229



MODEL RS-50A



CP-1 COMPUTER PATCH
List \$239.95 SALE \$189.95!

CP1-20 \$219 CP1-64 \$219
MP-20 \$129 MP-64 \$129
VIC-20 MBA Text \$79 C-64 MBA Text \$79

All AEA Keyers, Antennas & Accessories
In Stock!



MFJ 1224 COMPUTER INTERFACE \$89.95

202B Noise Bridge \$59.95
250 2KW Oil Load \$35.95
422 Keyer/Paddle \$89.95
901 300W Tuner \$59.95
941C 300 W Tuner \$89.95
989 Deluxe 2KW \$299.95

Kantronics



The Interface Reg. \$169.95 Sale \$129.95
The Interface II Reg. \$269.95 Sale \$239.95

Apple Amtor
Soft/Hamtext...\$139 VIC-20 Hamsoft49
VIC-20 Amtor Soft...89 Hamtext VIC-2099
Model 64 Hamtext Model-64...49
Amtor Soft89 Atari Hamsoft49
Apple Hamsoft29 TRS-80C Hamsoft...59

Telephone
(214) 422-7306

TEXAS TOWERS

Div. of Texas RF Distributors Inc. 1108 Summit Ave., Suite 4 • Plano, Texas 75074

Monday-Friday 9 AM - 5 PM Saturday 9 AM - 1 PM



THE STANDARD OF EXCELLENCE

The world of CW, RTTY, and new DUAL AMTOR is as close as your fingertips with the new brilliantly innovative state-of-the-art microcomputer controlled EXL-5000E.*

Automatic Sender/Receiver: Due to the most up to date computer technology, just a console and keyboard can accomplish complete automatic send/receive of Morse Code (CW), Baudot Code (RTTY), ASCII Code (RTTY) and new ARQ/FEC (AMTOR).

Code: Morse (CW includes Kana), Baudot (RTTY), ASCII (RTTY), JIS (RTTY), ARQ/FEC (AMTOR).

Characters: Alphabet, Figures, Symbols, Special Characters, Kana. **Built-in-Monitor:** 5" high resolution, delayed persistence green monitor — provides sharp clear image with no jiggle or jitter even under fluorescent lighting. Also has a provision for composite video signal output.

Time Clock: Displays Month, Date, Hour and Minute on the screen.

Time/Transmission/Receiving Feature: The built-in timer enables completely automatic TX/RX without operator's attendance.

Select (Selective Calling) System: With this feature, the unit only receives messages following a preset code. **Built-in Demodulator for High Performance:** Newly designed high speed RTTY demodulator has receiving capability of as fast as 300 Baud. Three-step shifts select either 170Hz, 425Hz or 850Hz shift with manual fine tune control of space channel for odd shifts. **HIGH (Mark Frequency 2125Hz)/LOW (Mark Frequency 1275Hz) tone pair select.** Mark only or Space only copy capability for selective fading. ARQ/FEC features incorporated.

Crystal Controlled FSK Modulator: A transceiver without FSK function can transmit in RTTY mode by utilizing the high stability crystal-controlled modulator controlled by the computer.

Photocoupler CW, FSK Keyer built-in: Very high voltage, high current photocoupler keyer is provided for CW, FSK keying.

Convenient ASCII Key Arrangement: The keyboard layout is ASCII arrangement with function keys. Automatic insertion of LTR/FIG code makes operation a breeze.

Battery Back-up Memory: Data in the battery back-up memory, covering 72 characters x 7 channels and 24 characters x 8 channels, is retained even when the external power source is removed. Messages can be recalled from a keyboard instruction and some particular channels can be read out continuously. You can write messages into any channel while receiving.

Large Capacity Display Memory: Covers up to 1,280 characters. Screen Format contains 40 characters x 16 lines x 2 pages.

Screen Display Type-Ahead Buffer Memory: A 160-character buffer memory is displayed on the lower part of the screen. The characters move to the left erasing one by one as soon as they are transmitted. Messages can be written during the receiving state for transmission with battery back-up memory or SEND function.

Functions Display System: Each function (mode, channel number, speed, etc.) is displayed on the screen.

Printer Interface: Centronics Para Compatible interface enables easy connection of a low-cost dot printer for hard copy.

Wide Range of Transmitting and Receiving: Morse Code transmitting speed can be set from the keyboard at any rate between 5-100 WPM (every word per minute). AUTOTRACK on receive. For communication in Baudot and ASCII Codes, rate is variable by a keyboard instruction between 12-300 Baud when using RTTY Modem and between 12-600 Baud when using TTL level. The variable speed feature makes the unit ideal for amateur, business and commercial use.

Pre-load Function: The buffer memory can store the messages written from the keyboard instead of sending them immediately. The stored messages can be sent with a keyboard command.

"RUB-OUT" Function: You can correct mistakes while writing messages in the buffer memory. Misspellings can also be erased while the information is still in the buffer memory.

Automatic CR/LF: While transmitting, CR/LF automatically sent every 64, 72 or 80 characters.

WORD MODE operation: Characters can be transmitted by word groupings, not every character, from the buffer memory with keyboard instruction.

LINE MODE operation: Characters can be transmitted by line groupings from the buffer memory.

WORD-WRAP-AROUND operation: In receive mode, WORD-WRAP-AROUND prevents the last word of the line from splitting in two and makes the screen easily read.

"ECHO" Function: With a keyboard instruction, received data can be read and sent out at the same time. This function enables a cassette tape recorder to be used as a back-up memory, and a system can be created just like telex which uses paper tape.

Cursor Control Function: Full cursor control (up/down, left/right) is available from the keyboard. Test Message Function: "RY" and "QB" test messages can be repeated with this function.

MARK-AND-BREAK (SPACE-AND-BREAK) System: Either mark or space tone can be used to copy RTTY.

Variable CW weights: For CW transmission, weights (ratio of dot to dash) can be changed within the limits of 1:3-1:6.

Audio Monitor Circuit: A built-in audio monitor circuit with an automatic transmit/receive switch enables checking of the transmitting and receiving state. In receive mode, it is possible to check the output of the mark filter, the space filter and AGC amplifier prior to the filters.

CW Practice Function: The unit reads data from the hand key and displays the characters on the screen. CW keying output circuit works according to the key operation.

CW Random Generator: Output of CW random signal can be used as CW reading practice. **Bargraph LED Meter for Tuning:** Tuning of CW and RTTY is very easy with the bargraph LED meter.

In addition, provision has been made for attachment of an oscilloscope to aid tuning.

Built-in AC/DC: Power supply is switchable as required; 100-120 VAC; 220-240 VAC/50/60Hz + 13.8VDC.

Color: Light grey with dark grey trim — matches most current transceivers.

Dimensions: 363(W) x 121(H) x 351(D) mm; Terminal Unit.

Warranty: One Year Limited.
Specifications Subject to Change



Everything built in — nothing else to buy!

EXCLUSIVE DISTRIBUTOR: DEALER INQUIRIES INVITED

AMATEUR-WHOLESALE ELECTRONICS

8817 S.W. 129th Terrace, Miami, Florida 33176

FOR YOUR NEAREST DEALER OR TO ORDER:

TOLL FREE . . . 800-327-3102

Telephone (305) 233-3631

Telex: 80-3356



MANUFACTURER:

TONO CORPORATION

98 Motosoja Machi, Maebashi-Shi, 371, Japan

*Dual Amtor: Commercial quality, the EXL-5000E incorporates two completely separate modems to fully support the amateur Amtor codes and all of the CCIR recommendations 476-2 for commercial requirements.

Build a compact,
powerful, portable
unit for under \$300



mobile solid-state kilowatt HF linear amplifier

Not too long ago my mobile kilowatt linear amplifier barely fit inside the trunk of my car and raised havoc with the electrical system each time a heavy load was applied. Because the efficiency of the old tube-type linears was low, the current drawn from the battery was high. Sometimes it even caused the car to stall. But progress in transistor technology has brought the mobile HF linear within reach of most Amateurs. If you're handy with a drill, a screwdriver, and a soldering iron, you're an ideal candidate for this project. No special skills are required beyond the desire to own a high-power mobile linear and the willingness to do some assembly work.

The efficiency of the amplifier is as high as 70 percent, depending on the condition of your battery and the accuracy of your antenna match. With a DC input of 830 watts, output power on 75 meters is as high

as 580 watts. The total cost for the entire circuit — assuming a good supply of junk box parts is available — should be under \$300. If you can get the transistors for free, the amplifier shouldn't cost you more than \$150.

amplifier circuit description

The linear amplifier consists of four amplifier modules capable of PEP power output levels in excess of 150 watts each (see **fig. 1**). Each module uses a pair of 75 watt RF transistors in a push-pull configuration for maximum efficiency and lowest possible distortion (see **fig. 2**). Both input and output impedances of each transistor module are preset at 200 ohms, which makes combining relatively easy. The input and output divider/combiner provides an ideal match with very low loss from the modules to the input/output connectors (see **fig. 3**).

A drive requirement of 50 watts was selected to allow the amplifier to be used with the standard exciters at reduced output. The actual gain of the amplifier depends on the frequency used and the transistors selected for the project. I had good results with the TRW PT9784 type. The transistors are slightly forward biased for good linear performance and maximum efficiency. No fancy biasing circuits are needed; just a few inexpensive resistors and a diode are sufficient. I found that temperature stability was not

table 1. Test data on amplifiers matched for low end of HF band (2-7 MHz)

band (meters)	input drive (watts)	VSWR in	CW power out (watts)
160	35	1.2:1	500
75	30	1.2:1	500
40	45	1.5:1	450
20	50	2.0:1	450
15	50	2.5:1	350

By Frank Kalmus, WA7SPR, 7016 NE 138th Street, Kirkland, Washington 98034

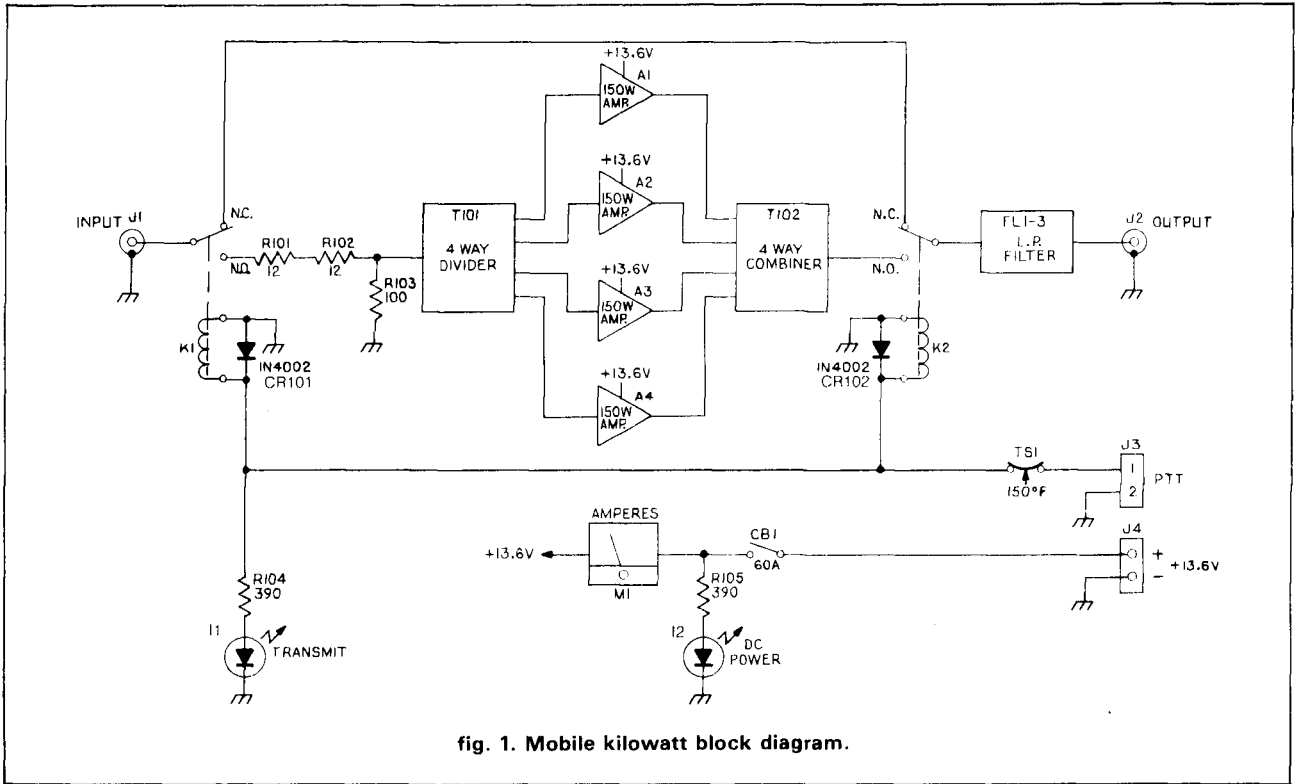
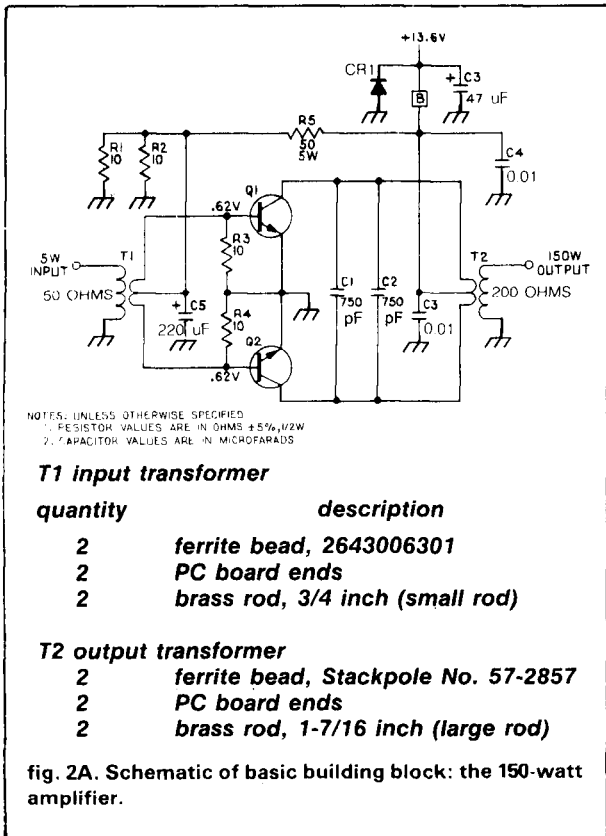

fig. 1. Mobile kilowatt block diagram.

a problem even when the unit was operated on CW for long periods of time. The two relays that form the



item	description	quantity
B	bead, shield	3
C1,C2	capacitor, SM 750 pF	2
C3	capacitor, 0.01 μ F, 50 V	1
C4	capacitor, 47 μ F, 35 V	1
C5	capacitor, 220 μ F, 35 V	1
C6	capacitor, 0.01 μ F, 1 kV	1
CR1	diode, MR500	1
Q1,Q2	transistor, RF, 75 watts TRW PT9784 or Motorola MRF454 and MRF412, MRF458	2
R1-R4	resistor, 10 ohm, 1/2 watt	4
R5	resistor, 50 ohm, 5 watts	1
	PC board	1
T1	transformer, input	1
T2	transformer, output	1

fig. 2B. Parts list for 150-watt RF amplifier (four required).

T/R switching are keyed by the PTT line, which is wired for 12 volts input from the transceiver in transmit mode. If your exciter doesn't provide you with 12 VDC when keying the microphone, you can rewire the PTT relay circuit so it will key when a ground is provided from the exciter.

The T/R switch provides automatic switching between the receiver and the amplifier during transmit and receive modes as well as during exciter "barefoot" operation (see fig. 4). When the circuit breaker is switched off, the amplifier is bypassed. With the DC power breaker in the ON position, the linear is switched on every time you key the microphone; you are then transmitting at a kilowatt without having to worry about high voltages or battery drain.

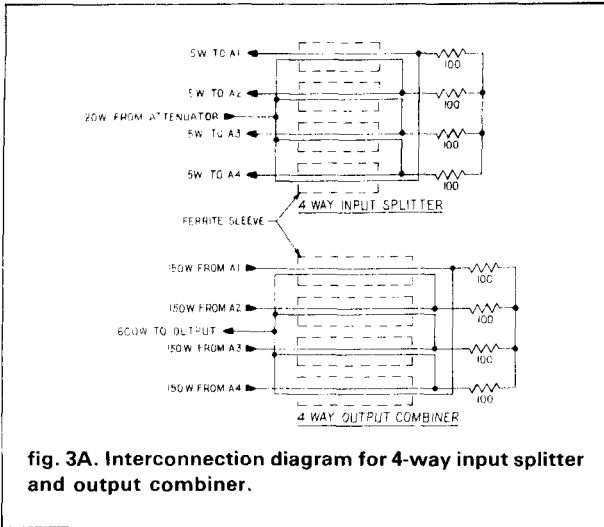

fig. 3A. Interconnection diagram for 4-way input splitter and output combiner.

description	quantity
PC board	2
bead, Stackpole No. 57-2857	4
standoff, Sealectro, 023-5702-000-709	9
insulator, H.H. Smith No. 2604	1
resistor, 220 ohm, 2 watts	8
No. 16 buss — 4-1/2 inch	8
sleeving — 2.9 inch (teflon)	8

fig. 3B. Parts list for 4-way input splitter and output combiner.

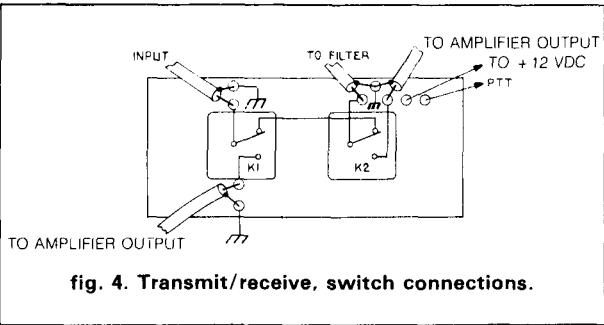

fig. 4. Transmit/receive, switch connections.

The *input attenuator* consists of a resistive power divider that incorporates high frequency compensation to achieve bandpass response flatness. The resistors used are of the "non-inductive" type and are rated at 25 watts.

A 60-ampere panel meter monitors the DC current drain from the battery. (This was achieved using a 40-amp meter. The dial reading is multiplied by 1.5.) On CW it is possible to get readings as high as 60 amperes. Though difficult to read on the meter, PEP currents on SSB are as high as 75 amperes. The average SSB power consumption is less than 200 watts, or about 15-18 amperes DC. The average

automobile battery and electrical system should not have any problem powering this amplifier. It is,

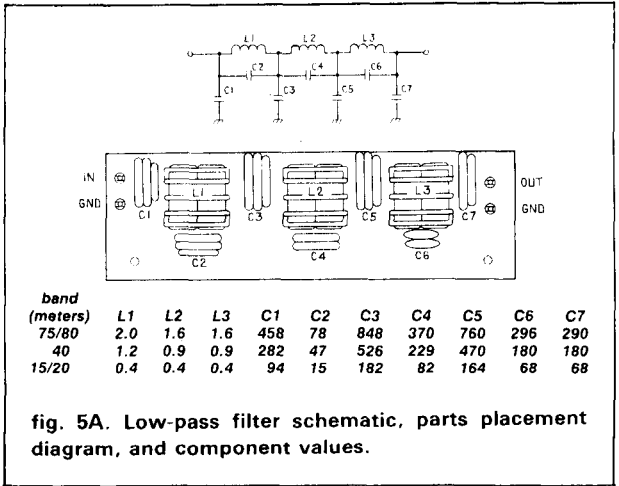

fig. 5A. Low-pass filter schematic, parts placement diagram, and component values.

item	description	quantity
C1	capacitor, 390 pF, ceramic, 2 kV, 5 percent	1
C1	capacitor, 68 pF, ceramic, 3 kV, 5 percent	1
C2	capacitor, 39 pF, ceramic, 3 kV, 5 percent	2
C3	capacitor, 390 pF, ceramic, 2 kV, 5 percent	2
C3	capacitor, 68 pF, ceramic, 3 kV, 5 percent	1
C4	capacitor, 270 pF, ceramic, 2 kV, 5 percent	1
C4	capacitor, 100 pF, ceramic, 4 kV, 5 percent	1
C5	capacitor, 390 pF, ceramic, 2 kV, 5 percent	1
C5	capacitor, 270 pF, ceramic, 2 kV, 5 percent	1
C5	capacitor, 100 pF, ceramic, 4 kV, 5 percent	1
C6	capacitor, 120 pF, ceramic, 3 kV, 5 percent	2
C6	capacitor, 56 pF, ceramic, 3 kV, 5 percent	1
C7	capacitor, 120 pF, ceramic, 3 kV, 5 percent	2
C7	capacitor, 50 pF, ceramic, 3 kV, 5 percent	1
L1	inductor, 2 μ H	1
L2,L3	inductor, 1.6 μ H	2
	PC board	1

fig. 5B. Parts list for FL1 filter subassembly (75 and 80 meters). Note: In this and other parts lists, repetition of the line designation signifies adding these components to make one effective component. For example, under C1, 390 and 68 pF capacitors are combined to achieve 458 pF.

item	description	quantity
C1	capacitor, 100 pF, ceramic, 4 kV, 5 percent	2
C1	capacitor, 82 pF, ceramic, 5 kV, 5 percent	1
C2	capacitor, 47 pF, ceramic, 3 kV, 5 percent	1
C3	capacitor, 270 pF, ceramic, 2 kV, 5 percent	1
C3	capacitor, 200 pF, ceramic, 3 kV, 5 percent	1
C3	capacitor, 56 pF, ceramic, 3 kV, 5 percent	1
C4	capacitor, 100 pF, ceramic, 3 kV, 5 percent	1
C4	capacitor, 82 pF, ceramic, 5 kV, 5 percent	1
C4	capacitor, 47 pF, ceramic, 3 kV, 5 percent	1
C5	capacitor, 270 pF, ceramic, 2 kV, 5 percent	1
C5	capacitor, 200 pF, ceramic, 3 kV, 5 percent	1
C6	capacitor, 88 pF, ceramic, 3 kV, 5 percent	1
C6	capacitor, 56 pF, ceramic, 3 kV, 5 percent	2
C7	capacitor, 68 pF, ceramic, 3 kV, 5 percent	1
C7	capacitor, 56 pF, ceramic, 3 kV, 5 percent	2
L1	inductor, 1.2 μ H	1
L2,L3	inductor, 0.9 μ H	2
	PC board	1

fig. 5C. FL2 filter subassembly (40 meters). See note in fig. 5B.

item	description	quantity
C1	capacitor, 47, pF, ceramic, 3 kV, 5 percent	2
C2	capacitor, 15 pF, ceramic, 5 kV, 5 percent	1
C3	capacitor, 82 pF, ceramic, 5 kV, 5 percent	1
C3	capacitor, 100 pF, ceramic, 4 kV, 5 percent	1
C4	capacitor, 82 pF, ceramic, 5 kV, 5 percent	1
C5	capacitor, 39 pF, ceramic, 3 kV, 5 percent	1
C5	capacitor, 56 pF, ceramic, 3 kV, 5 percent	1
C5	capacitor, 68 pF, ceramic, 3 kV, 5 percent	1
C6	capacitor, 68 pF, ceramic, 3 kV, 5 percent	1
C7	capacitor, 68 pF, ceramic, 3 kV, 5 percent	1
L1	inductor, 0.4 μ H	1
L2,L3	inductor, 0.37 μ H	2
	PC board	1

fig. 5D. FL3 filter subassembly (15-20 meters). See note in fig. 5B.

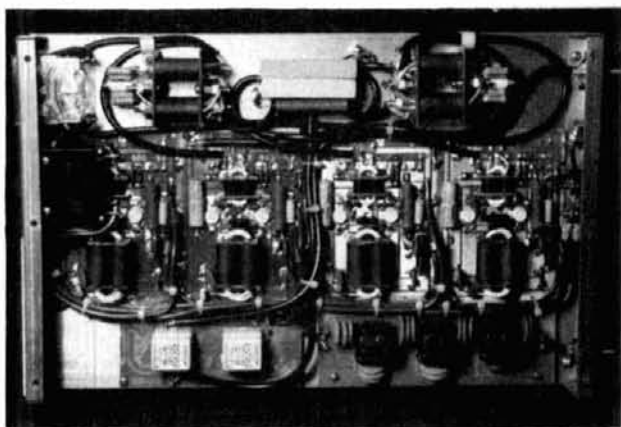

All components are clearly visible in bottom view of kilowatt linear amplifier.

however, suggested that you use at least No. 8 wire for the DC power cable.

filtering cooling and testing

RF filtering is necessary to meet FCC requirements of minimum 40 dB harmonic rejection (see fig. 5). A seven-pole elliptical filter is used in the 75-meter unit. Typical harmonic performance was better than 50 dB down from the main carrier.

Cooling was found to be no problem on SSB. Average voice conditions will not cause dangerous overheating if the amplifier is mounted in a well-ventilated area. But just in case, a temperature sensor switch inserted in the T/R relay circuit will shut the amplifier down if the temperature exceeds a preset level of approximately 150 degrees F, thus preventing serious damage to the equipment.

After all the assembly and wiring are done, some preliminary testing is required before applying power to the amplifier (see fig. 6 for overall assembly parts layout). Using an ohmmeter, connect the black lead to ground and the red lead to the 12-volt line to make sure there are no shorts. Connect the red lead to each collector of all eight transistors to check for short circuits. Measure approximately 2.5 ohms to ground at each base and 12.5 ohms to ground at each collector. Measure continuity from the center pin of the input to the center pin of the output connector. However, neither one of the RF connector center pins should read short to ground.

Because this mobile amplifier was designed for

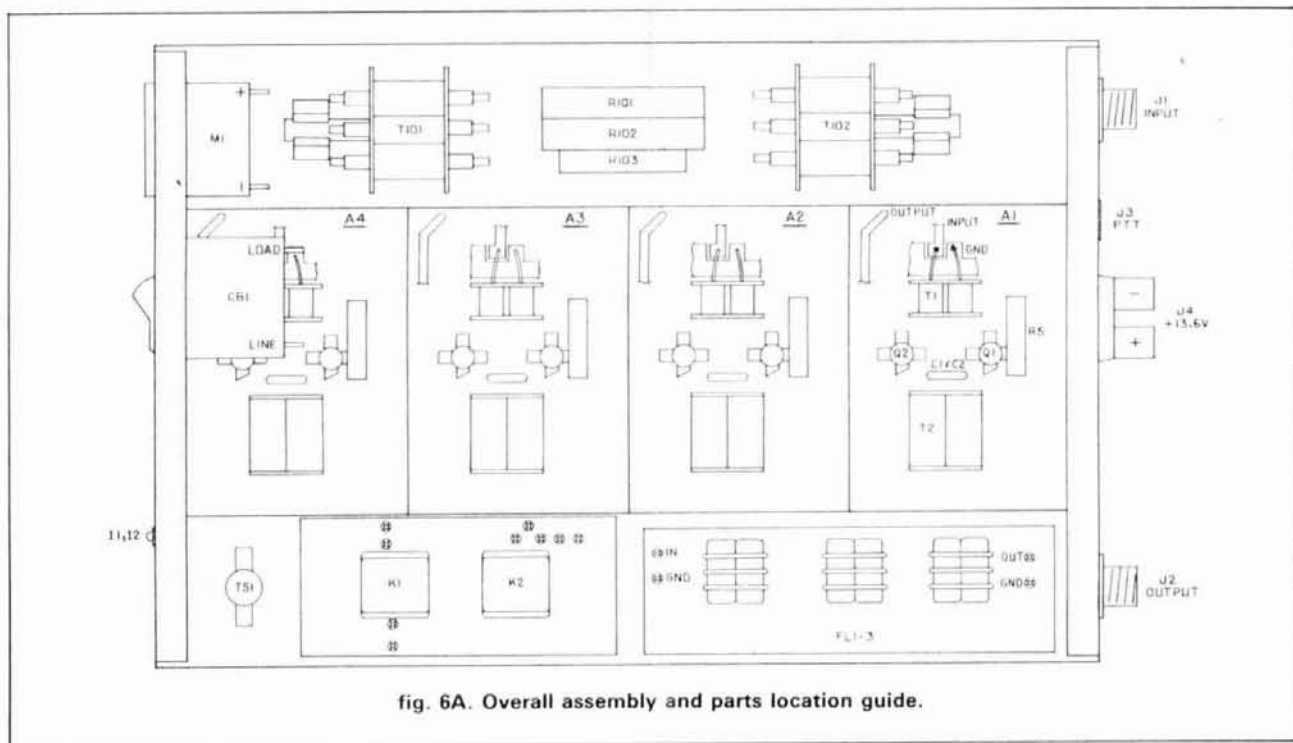

fig. 6A. Overall assembly and parts location guide.

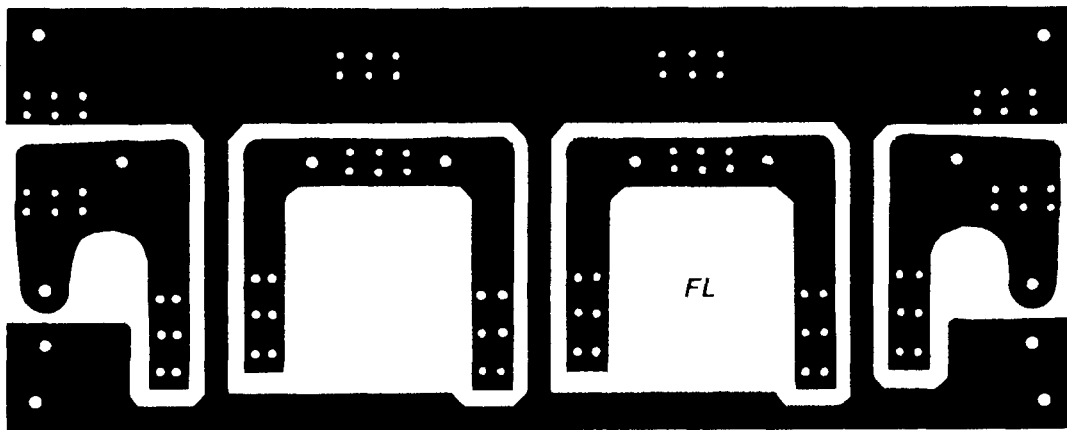

fig. 7A. Filter printed circuit board.

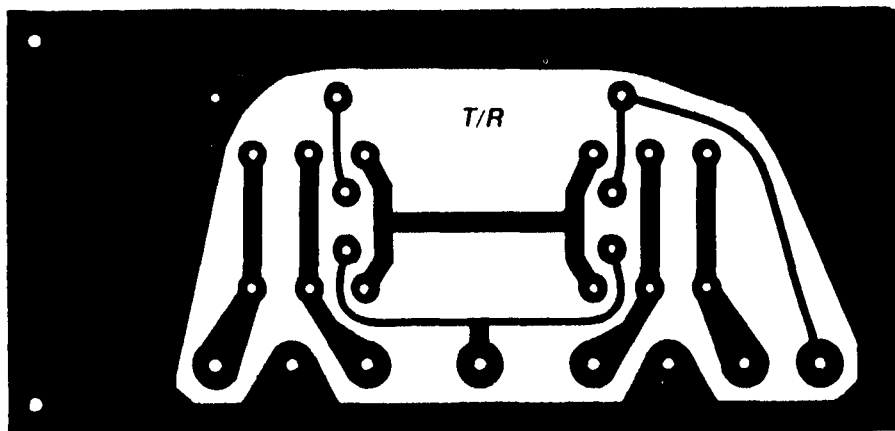

fig. 7B. T/R switching printed circuit board.

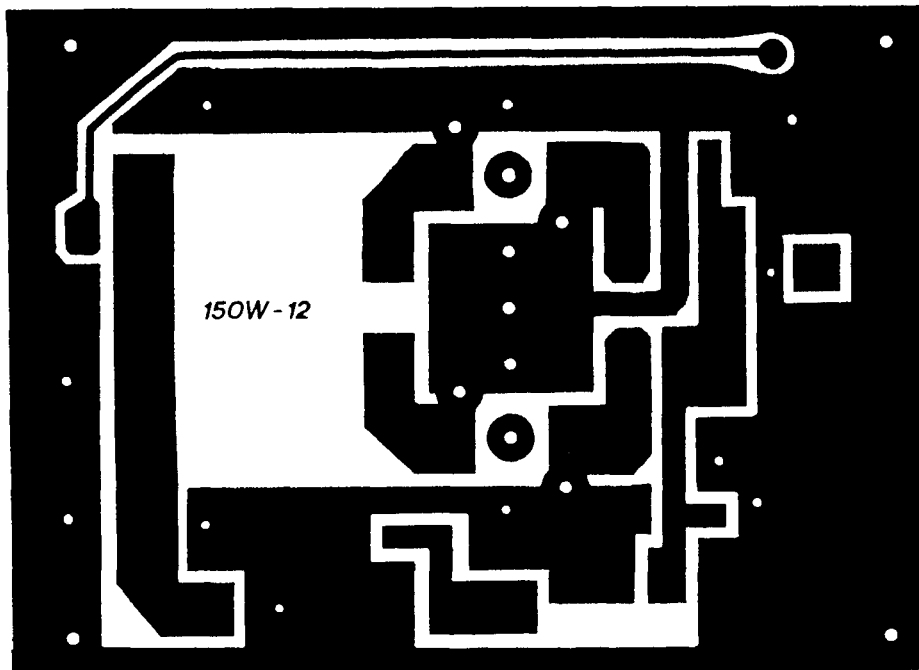

fig. 7C. 150-watt amplifier printed circuit board.

AMATEUR TELEVISION

ATV TRANSMITTER/CONVERTER

ALL YOU NEED IN ONE BOX



\$399 delivered
TC-1 plus

- **OVER 10 WATTS PEP OUTPUT.** Crystal controlled continuous duty transmitter. Specify 439.25, 434.0, 426.25 standard or other 70 cm frequency. 2 freq. option add \$26.
- **BASE, MOBILE, or PORTABLE.** Use the builtin AC supply or external 13.8 vdc. Do parades, Marathons, CAP searches, etc.
- **TWO VIDEO AND AUDIO INPUTS** for camera, TVRO, VCR, or computer. Wide bandwidth for broadcast quality color video and computer graphics. Standard broadcast subcarrier sound which is heard thru the TV speaker.
- **RECEIVE ON YOUR STANDARD TVSET** tuned to channel 3 or 4. Sensitive varicap tuned TVC-2L downconverter covers simplex and repeater freq. over the whole 420-450 MHz 70 cm amateur band.
- **ATTRACTIVE 10.5 x 3 x 9 CABINET.**

CALL OR WRITE FOR OUR CATALOG or more information on ATV antennas, transmit modules, cameras, etc. or who is on in your area. See chapter 14 1984 ARRL Handbook.

TERMS: Visa, Mastercard, or cash only UPS CODs by telephone or mail. Postal money orders and telephone orders usually shipped within 2 days. All other checks must clear before shipment. Transmitting equipment sold only to licensed amateurs, verifiable in the 1984 call book.

(818) 447-4565 m-f 8am-6pm pst.

P.C. ELECTRONICS

Tom W6ORG Maryann WB6YSS



2522 Paxon Lane
Arcadia CA 91006

✓ 183

Free Antenna Accessories Catalog



◀ Coaxial Antenna Relays

Remotely select up to 9 antennas from your transmitter, using only one coaxial cable. Environmentalized, high power and low loss.

W2AU and W2DU Baluns

Our baluns, center insulators and insulators have been preferred for 20 years by Hams, industry, and the armed forces. Protect against TVI and lightning 1.8-200 MHz.



◀ W2VS Antenna Traps

Add these traps to your dipole and get low SWR on 2 to 6 bands, depending on how many you add. Antenna wire and custom kits also available.



Send For Yours Today

Don't delay. Call or write today, and we will send you free literature which fully describes our Ham antenna accessory product line.

Dealer inquiries also welcome.



UNADILLA/REVCO/INLINE
A Division of Microwave Filter Co., Inc.

6743 Kinne St., East Syracuse, NY 13057
Toll Free 1-800-448-1666 TWX 710-541-0493
NY/HI/AK/Canada (Collect) 315-437-3953

✓ 148

item	description	quantity
cabinet	panel, front	1
and	panel, rear	1
heatsink	cover, bottom	1
enclosure	bracket, mounting	1
	heatsink, 15 inches, Thermalloy No. 6130	1
A1-A4	amplifier, RF, 150 watt	4
CB1	circuit breaker, 60 amps, Airpax No. UPGX6-1-52-503	1
CR101, CR102	1N4002 diode	2
FL1-3	filter, low-pass	3
I1	lamp, LED red, Monsanto No. MV5053	1
I2	lamp, LED green, XC556-G	1
J1, J2	connector, Amphenol No. S0238	2
J3	connector, PTT, Cinch No. S-302-AB	1
J4	connector, DC power, H.H. Smith No. 269RB	1
K1, K2	transmit/receive relay, Guardian No. 1365PC-2C-12 VDC	2
M1	meter, 0-60 amperes	1
R101, R102	resistor, non-inductive, 12 ohm, 25 watt	2
R103	resistor, non-inductive, 100 ohm, 10 watt	1
R104, R105	resistor, 390 ohm, 1/2 watt	2
T101, T102	divider/combiner	2
	T/R PC board	1
	cables, various, 50 ohm	16
	lockwasher, No. 4	95
	screw, 4/40 x 3/8-inch round	24
	screw, 4/40 x 1/2-inch round	7
	screw, 4/40 x 5/16-inch round	16
	screw, 6/32 x 5/16-inch flat	10
	screw, 6/32 x 5/16-inch round	6
	spacer, 1/4-inch	7
	standoff, teflon, Uesco No. 1456	3
	washer, No. 4 flat	48
TS1	thermal switch, Therm-o-disc No. CLR 160*	1

fig. 6B. Parts list for overall assembly.

single band operation, a single low-pass filter was installed. If you want to use yours on more than one band, you can build the three filters described in the parts list and use them externally. If you decide to do so, be careful not to operate the amplifier on the "wrong" band for the filter used; doing so can cause permanent damage to the amplifier. It will also be necessary to delete the built-in filter unless you install the 15-20 meter filter internally and use the two other filters externally. The built-in filter will automatically pass both other bands if left in permanently.

conclusion

Although a complete and detailed parts list, including schematics and PC board layouts (see fig. 7A, B, C), has been provided, this article is intended for use by the licensed Radio Amateur only. Additional information can be provided by the author at the reader's request by mail only, provided the request is accompanied by a copy of a valid Amateur Radio license and a SASE. No other inquiries will be answered.

This amplifier was designed to be used on 160/80/75/40 and 20 MHz. Any attempt to extend the frequency range will most likely result in the destruction of the RF power transistors.

Parts for this project are available from the author at \$495.00 for all parts included in the parts list, or \$339.00 for all listed parts except transistors. Only one filter (for 15/20 meters) is included in these packages. Contact Frank Kalmus, WA7SPR, 7016 NE 138th Street, Kirkland, Washington 98034, for information.

ham radio

MISSOURI RADIO CENTER

FEBRUARY SPECIAL

KDK 2033 \$249.95

CALL FOR SPECIAL SALE PRICES

- AEA
- ALLIANCE
- ANIXTER MARK
- ASTRON
- AVANTI
- AZDEN
- B & W
- BEARCAT

- BENCHER
- BUTTERNUT
- CENTURION
- CES
- COMM SPEC
- CUSHCRAFT
- DAIWA

- HUSTLER
- HYGAIN
- ICOM
- KANTRONICS
- KENWOOD
- KLM
- LARSEN

- MFJ
- MICROLOG
- MIRAGE
- SANTEC
- VANGORDON
- WELZ
- YAESU

CALL TOLL FREE 1-800-821-7323

MASTERCARD, VISA & C.O.D.'s WELCOME

2900 N.W. VIVION RD.
KANSAS CITY, MISSOURI 64150
816-741-8118

Versatile Lab Power Supply



**EXCEPTIONAL
VALUE!**

Only **\$125⁰⁰**

MODEL 3002A

- 0-30 VDC at 0-2A • Excellent Regulation • Ripple & Noise → 500 uV RMS • Built-in Short-Circuit and Overload Protection

Model 3002A features continuously adjustable current limiting and precision constant voltage/constant current operation with "automatic crossover." This lab-grade unit can also be used as a *current regulated power source*. Options: 10-Turn Voltage and Current Controls, \$25.00 ea. (can be ordered individually).

Also available...TRIPLE MIGHTY-MITE LAB POWER SUPPLY: Three Fully Regulated DC Outputs; two 0-25V/0.5A and one fixed 5V/3A, Variable Tracking & Independent Modes, Dual Panel Meters. Other models to 60 VDC, to 12A.

TERMS: Check, Money Order or COD. COD's \$2.00 extra. Add \$3.50 for shipping & insurance in 48 states. Please contact our Sales Department for other shipping rates. Illinois residents add 7% sales tax.



Free Literature On Request
ELECTRO INDUSTRIES

4201 W. IRVING PARK BLVD., CHICAGO, IL 60641
312/736-0999

✓ 135

✓ 145

POCKET SIZE FAST CHARGER

Fast charge your hand held radio battery packs to full capacity in as little as 45 minutes. Example: Fully charge I-COM BP-3 in 30 to 45 minutes.

VERSATILE - Works on 115V. A.C. or 12V. to 24V. D.C. and turns itself off automatically when battery reaches full capacity. Use at home or in auto, airplane, boat, R.V. or anywhere there is house current or 12V. to 24V. D.C. available.

FEATURES -

1. New Hybrid thick film integrated circuit developed for this charger contains all measuring and control circuitry in a single chip. Laser trimmed precision resistors.
2. Small size - can be carried in your pocket.
3. High impact molded plastic case.
4. Reverse polarity protection built in.
5. Internally fused.
6. Full 1 year warranty.
7. Completely solid state circuit measures charge constantly and turns off automatically when cells reach full capacity.
8. Charges at optimum rate without any perceptible heating of cells.



Price **\$65.00**
Dealer inquires invited

19780 Temescal Canyon
Corona, Calif. 91719
(714) 734-6179

Mail orders to: ✓ 150
P.O. Box 2679
Corona, Calif. 91718

PUBLISHED BY:
THE AMERICAN RADIO
RELAY LEAGUE

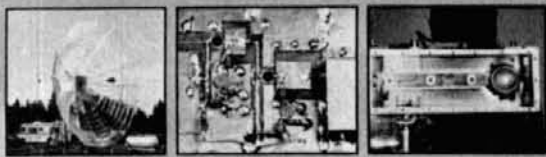

THE ARRL 1985 HANDBOOK FOR THE RADIO AMATEUR



- **376 MORE PAGES THAN LAST YEAR**
- **17 MORE CHAPTERS**
- **OVER 1700 CIRCUIT DIAGRAMS AND ILLUSTRATIONS**

The **ARRL 1985 HANDBOOK FOR THE RADIO AMATEUR** is the largest ever! Besides the new name and cover, this edition contains new typesetting throughout. There are more construction projects than ever before. A separate section has been added containing PC etching patterns on special paper which can be used as positive film. Compare the contents of this book with an older edition and see how much material really has been added. The **1985 HANDBOOK** is the biggest and best ever!



Price: Paper edition: \$15 in the U.S., \$16 in Canada and elsewhere. Cloth edition: \$22.50 in the U.S., \$24.00 in Canada and elsewhere. Payment in U.S. funds, checks must be drawn on a bank in the U.S. Available from your radio store or from:

**ARRL, 225 MAIN STREET
NEWINGTON, CT 06111 U.S.A.**

CONTENTS

INTRODUCTION

1. AMATEUR RADIO
2. ELECTRICAL FUNDAMENTALS
3. RADIO DESIGN TECHNIQUE AND LANGUAGE
4. SOLID STATE FUNDAMENTALS
5. VACUUM TUBE PRINCIPLES

RADIO PRINCIPLES

6. POWER SUPPLIES
7. AUDIO AND VIDEO
8. DIGITAL BASICS
9. MODULATION AND DEMODULATION
10. RADIO FREQUENCY OSCILLATORS AND SYNTHESIZERS
11. RADIO TRANSMITTING PRINCIPLES
12. RADIO RECEIVING PRINCIPLES
13. RADIO TRANSCEIVERS
14. REPEATERS
15. RF POWER AMPLIFIERS
16. TRANSMISSION LINES
17. ANTENNA FUNDAMENTALS

MODULATION METHODS

18. VOICE COMMUNICATION
19. DIGITAL COMMUNICATIONS
20. IMAGE COMMUNICATIONS
21. SPECIAL MODULATION TECHNIQUES

TRANSMISSION

22. RADIO FREQUENCIES AND PROPAGATION
23. SPACE COMMUNICATIONS

CONSTRUCTION AND MAINTENANCE

24. CONSTRUCTION TECHNIQUES
25. TEST EQUIPMENT AND MEASUREMENTS
26. TROUBLESHOOTING AND REPAIR
27. POWER SUPPLY PROJECTS
28. AUDIO AND VIDEO EQUIPMENT
29. DIGITAL EQUIPMENT
30. HF RADIO EQUIPMENT
31. VHF RADIO EQUIPMENT
32. UHF RADIO EQUIPMENT
33. ANTENNA PROJECTS
34. STATION ACCESSORIES
35. COMPONENT DATA

ON THE AIR

36. HOW TO BECOME A RADIO AMATEUR
37. ASSEMBLING A STATION
38. OPERATING A STATION
39. MONITORING AND DIRECTION FINDING
40. INTERFERENCE

ETCHING PATTERNS

1024 PAGES!

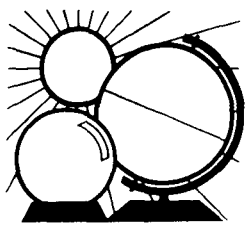

DX FORECASTER

Garth Stonehocker, KØRYW

more on ionosphere matching

A method of tailoring an antenna system for maximum signal at a DX location was presented in last month's column. A short computer program for determining the angle of the maximum signal lobes from horizontal antennas, for specific antenna heights above ground, was included.

Correlating this take-off angle with distance requires a few calculations, however. For an approximation, first divide the distance between the transmitting and receiving location (determined from a map with mileage markers or a globe) into equal interval hops. Then, using this hop distance, refer to **fig. 1** to find the required departure (or take-off) angle.

But how can you determine which of the several ionospheric heights provided in **fig. 1** should be used? Simply refer to **table 1**, which indicates representative mid-latitude heights appropriate for use at various times of the day. Using **fig. 1** and **table 1** for the computer program modifications shown in **fig. 2**, you have sufficient information to determine the antenna height that will enhance your DX performance.

To use **table 1**, add the increment (cumulatively) for each month between the months listed or subtract the increment after June. For example, the height of the ionosphere in March at noon local time is: $235 + (33 \cdot 2) = 301$ km. For those who have a computer, the MINIMUF 3.5 program can be used to obtain several useful operating parameters, including take-off angle (departure angle) for the path of interest.¹ Modify the program by inserting the new lines indicated in **fig. 2**.

This modification provides an hourly indication of MUF with great circle distance in kilometers, azimuthal bearings to station and take-off angle in degrees for the path.

last-minute forecast

The second week of the month is expected to favor DX on the high bands, with 10 to 30 meter performance correlating with the beginning of a more energetic flux and sunspot period for the year. Transequatorial propagation, enhanced by any geomagnetic field disturbances toward the end of the week, should provide the best openings of the month.

Listen to WWV at 18 minutes after the hour for high values of the A and K indices. The last week will probably be best for low-band operation al-

though there is a probability that the geomagnetic field will also be disturbed then. Work the stations while you can before the static builds over the coming months.

No significant meteor showers are scheduled to appear in February. A full moon will occur on the 5th, with its perigee on the 8th.

band-by-band summary

Ten meters will be open (local time) to the southeast for a short period before noon, to the south at noon, and to the southwest in the afternoon. The openings will be longer and more frequent when the solar flux is at its 27-day cycle maximum.

Fifteen and twenty meters, almost always open to some part of the world, will be the main daytime DX bands. Twenty should stay open on long southern paths into the night, while 15 will drop out in the late afternoon. Operate 15 first and move down to 20 meters. DX is 5000 to 7000 miles (8000 to 11,200 km) on these bands and one-long-hop transequatorial propagation is also possible even more often than on 10 meters. In addition transequa-

table 1. Approximate diurnal height of ionosphere during the year.

local time:	midnight	6 A.M.	noon	6 P.M.
height (km):	all 283	265-290	235-400	225-310
increment:		5	33	30
month:		January - June	January - June	Equinox - June

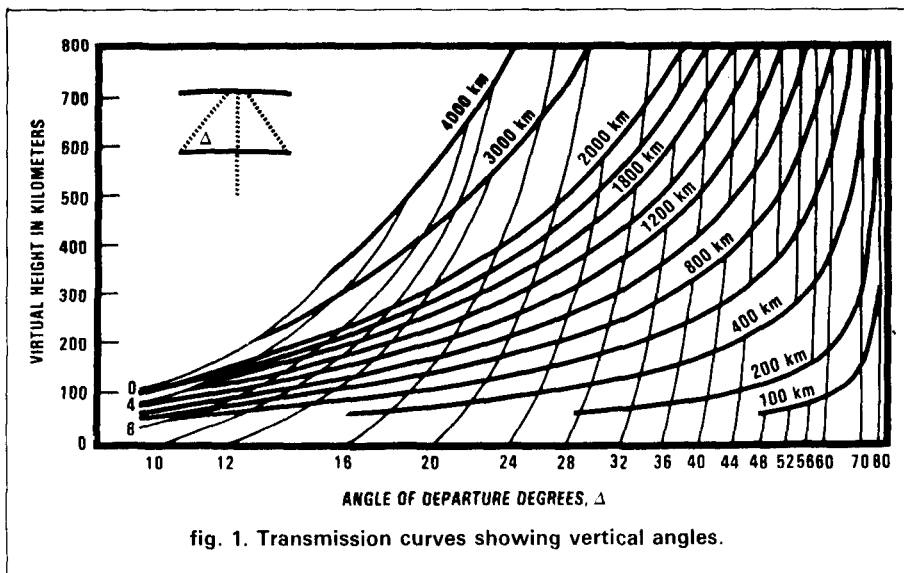

fig. 1. Transmission curves showing vertical angles.

New From Butternut® HF2V DX The 80 & 40 Meter Bands



The HF2V is the perfect complement for the Ham who already has a beam antenna for 10-15-20 meters. Add 80 and 40 meters (160 meters with an optional resonator kit) with a trim-looking vertical that can be mounted almost anywhere.

With the decline in sunspot activity, the HF2V's low angle of radiation will get you DX on the low bands -- even when 10-15-20 meters are "dead."

Automatic bandswitching. No lossy traps. Double wall tubing on the bottom section. Stainless steel hardware. Full 1/4 wavelength on 40 meters.

Height: 32 ft. --Self supporting
Power rating: legal limit
VSWR: 2:1 or less

40 Meters: Full CW & Phone band

80 Meters: 90 kHz

Add-on resonator kits available for 160-30-20 meters.

Write for our FREE CATALOG.



**BUTTERNUT
ELECTRONICS**
405 East Market Street
Lockhart, Texas 78644
(512) 398-9019

SYNTHESIZED SIGNAL GENERATOR

MADE IN
USA



MODEL
SG-100F
\$429.95
delivered

- Covers 100 MHz to 199.999 MHz in 1 kHz steps with thumbwheel dial
- Accuracy +/- 1 part per 10 million at all frequencies
- Internal FM adjustable from 0 to 100 kHz at a 1 kHz rate
- External FM input accepts tones or voice
- Spurs and noise at least 60 dB below carrier
- Output adjustable from 5-500 mV at 50 Ohms
- Operates on 12 Vdc @ 1/2 Amp
- Available for immediate delivery • \$429.95 delivered
- Add-on accessories available to extend freq range, add infinite resolution, AM, and a precision 120 dB attenuator
- Call or write for details • Phone in your order for fast COD shipment.

VANGUARD LABS

196-23 Jamaica Ave., Hollis, NY 11423

Phone: (718) 468-2720 ✓ 105

MICROCOMPUTER REPEATER CONTROL

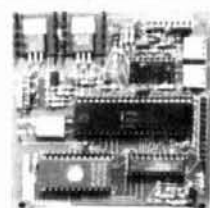

\$119

✓ 122

Introducing the MICRO REPEATER CONTROLLER RPT-2A, a new concept in LOW COST, EASY TO INTERFACE, microcomputer repeater control. Replace old logic boards with a state of the art microcomputer that adds NEW FEATURES, HIGH RELIABILITY, LOW POWER, SMALL SIZE, and FULL DOCUMENTATION to your system. Direct interface (drop in) with most repeaters. Detailed interface information included. Original MICRO REPEATER CONTROL article featured in QST Dec. 1983.

- Two CW ID Messages
- Pre Timeout Warning MSG
- Post Timeout CW MSG
- Courtesy Beep
- Auxiliary Inputs
- Reconfigurable COR Input
- High Current PTT Interface
- Sine Wave Tone Generator
- Low Power 9.15 VDC @ 200 ma
- Size 3.5" x 3.5"
- All Connectors Included

RPT-2A Kit Only \$119 plus \$3.00 shipping

PROCESSOR CONCEPTS

P.O. BOX 185
FORT ATKINSON, WI 53538
(414) 563-4962 7pm-10pm evenings

CALL OR WRITE FOR FREE CATALOG AND SPECIFICATIONS

CALLMARK COMPUTERS

Presents two new programs for
Radio Shack Color & IBM PC
(Specify Tape or Disk)

SATELLITE UTILITY

A very useful utility for anyone selling, constructing or designing TVRO systems. Many useful calculations include some of the following: • Parabolic Dish Efficiency • Polar Antenna Offset • Margin tests • Geo-Sat locations • Parabolic Dish Design, Beam width, side lobes • C/N and S/N noise ratio. This program is available for the TRS-80 Color computer for \$34.95 and the IBM PC clone will be available for \$79.95 U.S.

SOLAR OUTAGES

This program determines the days at which a Solar outage occurs from any location on the earth. It also calculates the dish beamwidth, azimuth and elevation when the coordinates are input. This program is extremely useful for anyone using Satellite media for a commercial use. This program is available for the TRS-80 Color computer for \$11.95 and the IBM PC clone will be available for \$29.95 U.S.

Callmark Computing
Box 371, Nelson, B.C. Canada ✓ 108
V1L 5R2

VHF
COMMUNICATIONS



VHF
COMMUNICATIONS



HOLIDAY CLEARANCE

IC-745 HF Base

SUPER SAVINGS !!!

Contact us for all of your amateur radio needs.....
FEATURING:

ICOM, AEA, LARSEN, VAN GORDEN, VIBROPLEX,
NVE, VIB'ING, FALCON COMM., LEADING EDGE,
APRIL PUBLICATIONS, FALGLO, HAMTRONICS,
PROWRITER, ELEPHANT DISK, RAMSEY ELECT.

hamtronics®

HIGH QUALITY MODULES FOR
REPEATERS, LINKS, TELEMETRY, ETC.

Western New York's finest amateur radio dealer!

915 North Main Street
Jamestown, New York 14701 ✓ 156

PH. (716) 664-6345

GMT	WESTERN USA										MID USA										EASTERN USA									
	PST	N	NE	E	SE	S	SW	W	NW	MST	N	NE	E	SE	S	SW	W	NW	CST	N	NE	E	SE	S	SW	W	NW			
0000	4:00	20	20	15	10	15	10	10	20	5:00	30	20	15	15	15	10	10	20	6:00	30	20	15	15	15	10	10	20			
0100	5:00	20	20	15	10	15	10	10	20	6:00	30	20	15	15	15	10	10	20	7:00	30	20	15	15	15	10	10	20			
0200	6:00	20	30	15	10	15	10	10	20	7:00	30	30	15	20	15	10	10	20	8:00	30	30	15	20	15	15	10	20			
0300	7:00	20	30	20	10	15	10	10	20	8:00	30	30	20	20	15	10	10	20	9:00	30	30	20	20	15	15	10	20			
0400	8:00	20	30	20	10	15	10	10	20	9:00	40	30	20	20	15	10	10	20	10:00	40	30	20	20	15	15	10	20			
0500	9:00	20	30	20	10	15	10	10	20	10:00	40	30	20	20	15	10	10	20	11:00	40	30	20	20	15	15	10	20			
0600	10:00	20	30	20	15	15	10	10	20	11:00	40	30	20	20	15	10	10	20	12:00	40*	30	20	20	15	15	10	20			
0700	11:00	20	30	20	15	15	10	10	20	12:00	40	40	20	20	15	10	10	20	1:00	40	40	20	20	15	15	10	20			
0800	12:00	20	30	20	15	15	10	10	20	1:00	40	40	20	20	15	10	10	20	2:00	40	40	20	20	15	15	10	20			
0900	1:00	30	40	20	15	20	10	10	20	2:00	30	40	20	20	15	10	10	20	3:00	30	40	20	20	15	15	10	20			
1000	2:00	30	40	20	15	20	10	10	20	3:00	30	40	20	20	15	10	10	20	4:00	30	40	20	20	15	15	10	20			
1100	3:00	30	40	20	15	20	10	10	20	4:00	30	40	20	20	15	10	10	20	5:00	30	40	20	20	15	15	10	20			
1200	4:00	30	40	20	15	20	10	10	20	5:00	20	30	20	20	15	10	10	20	6:00	20	30	20	20	15	15	10	20			
1300	5:00	30	30	20	20	20	10	10	20	6:00	20	30	15	15	20	20	20	30	7:00	20	30	15	15	20	20	20	30			
1400	6:00	30	30	20	20	20	10	10	20	7:00	20	30	15	15	20	20	20	30	8:00	20	30	15	15	20	20	20	30			
1500	7:00	30	30	20	20	20	10	10	20	8:00	20	30	15	15	20	20	20	30	9:00	20	30	15	15	20	20	20	30			
1600	8:00	40*	20	15	20	20	10	10	20	9:00	20	20	15	15	20	20	20	30	10:00	20	20	15	15	20	20	20	30			
1700	9:00	40	20	15	20	20	10	10	20	10:00	20	20	15	15	20	20	20	30	11:00	20	20	15	15	20	20	20	30			
1800	10:00	40*	20	15	20	20	10	10	20	11:00	20	20	15	15	20	20	20	30	12:00	20	20	15	15	20	20	20	30			
1900	11:00	40	20	15	20	20	10	10	20	12:00	20	20	15	15	20	20	20	30	1:00	20	20	15	15	20	20	20	30			
2000	12:00	40	20	15	15	15	10	10	20	1:00	30	20	10	10	10	10	10	20	2:00	30	20	10	10	10	10	10	20			
2100	1:00	30	20	10	15	15	10	10	20	2:00	30	20	10	10	10	10	10	20	3:00	30	20	10	10	10	10	10	20			
2200	2:00	30	20	10	15	15	10	10	20	3:00	30	20	10	10	10	10	10	20	4:00	30	20	10	10	10	10	10	20			
2300	3:00	20	20	15	15*	15	10	10	20	4:00	30	20	15	15	15	10	10	20	5:00	30	20	15	15	15	10	10	20			

The italicized numbers signify the bands to try during the transition and early morning hours, while the standard type provides the MUF during "normal" hours.

*Look at next higher band for possible openings.

```

:
652 H2=-176+(1490/M2)
653 REM CALC T.O. ANGLE
654 Q5=ATN(H2/Q4)
655 Q6=Q5*R1
:
695 PRINT "GREAT CIRCLE DISTANCE, XMTR TO RCVR=",Q1
696 PRINT "GREAT CIRCLE BEARING=",F,"OR",F1
698 PRINT "TAKE OFF ANGLE=",Q6
:
1071 Q1=G1*R1*111.12
1072 J1=0
1073 IF Q1<4000 GO TO 1080
1074 J1=1
1075 Q2=Q1
1076 FOR J1=1 TO 6
1077 Q2=Q2-4000
1078 IF Q2<4000 GO TO 1080
1079 NEXT J1
1080 Q3=Q1/(J1+1)
1082 Q4=Q3/2
1085 K6=1.59*G1
:
1115 F3=100
:
1271 REM CALCULATE BEARING, XMTR TO RCVR, F
1272 E=(SIN(L2)-(SIN(L1)*COS(G1)))/(COS(L1)*SIN(G1))
1274 F=ACS(E)*R1
1276 F1=360-F
:
1772 F2=G2/M9
1774 IF F2>F3 THEN 1779
1776 F3=F2
:
1782 G3=G2
1784 M2=G3/F3
1786 IF M2>2.2 GO TO 1790
1788 M2=2.2
:

```

fig. 2. Modified MINIMUF 3.5 program listing.

torial propagation will favor evening hours during periods of high solar flux and disturbed geomagnetic field conditions.

Thirty and forty meters are both day and night bands. Intermediate distances (1000 to 1500 miles or 1500 to 2200 km) in any direction represents daytime DX. Nighttime DX on these bands may be expected to offer greater distance paths than on 80 meters and, like 80, follow the darkness path across the sky. Reduced midday signal strengths and distances may occur on days of high solar flux values or periods of anomalous absorption, with 30-meter openings disappearing in the pre-dawn hours on the morning after a high solar flux value has occurred.

Eighty and one-sixty meters will exhibit short-skip propagation during the daylight hours and lengthen for DX at dusk. These bands follow darkness, opening to the east just before your sunset, swinging more to the south near midnight, and ending up in the Pacific areas during the hour or so before dawn. Except for daytime short-skip signal strengths, high solar flux values hardly affect these bands. On some days, however, the condition known as anomalous absorption will diminish day and night signal strengths. The 160-meter band opens later and ends earlier.

reference

1. Robert B. Rose, K6GKU, "MINIMUF: A Simplified MUF-Prediction Program for Microcomputers," *QST*, December, 1982, page 36.

ham radio

MAXUM DISTRIBUTORS

UNITED STATES

ECHOSPHERE

Sacramento, Ca. 880-338-5477
Englewood, Co. 800-521-9282
Dallas, Tx. 800-521-9282
Knoxville, Tn. 880-223-1507

FOCCI

Topeka, Ks. 800-358-3079
EX: 265

HOOSIER ELECTRONICS, INC.

Terre Haute, In. 800-457-3330

SATCO

New Philadelphia, Oh.
800-362-8619

SATELLITE EARTH STATIONS

Louisiana 800-762-2110
Texas 512-385-0738

D.H. SATELLITE T.V. INC.

Prairie Du Chien, Wi.
608-326-8406

STAR COM.

Oklahoma City, Ok.
405-672-9617
Big Springs, Tx. 1-800-351-1426
Arlington, Tx. 817-640-1121
San Antonio, Tx. 512-650-3291
Jefferson City, Mo. 314-893-6666

STELLARVIEW SATELLITE DISTRIBUTORS

Surfside Beach, Sc.
803-238-1098

S.R.C. INDUSTRIES

Ontario, Or. 503-889-7261

SATELLITE MARKETING

Douglasville, Ga. 800-438-2807

M & M VIDEO

Carson City, Nv. 702-882-5786

CANADA

STARSCAN

Kelowna, B.C. 604-763-4266

C.L. BLUE

Saskatoon, Sask. 306-242-5133

Manufactured by

WESTERN and EASTERN SATELLITE

✓ 172

MAXUM

007™

a good deal
more
for a good deal
less



MANUFACTURED BY WESTERN & EASTERN SATELLITE

WESTERN SATELLITE

916-337-6202

Orders only — 800-243-3019

EASTERN SATELLITE

904-224-8965

THE MOST AFFORDABLE REPEATER

ALSO HAS THE MOST IMPRESSIVE PERFORMANCE FEATURES

(AND GIVES THEM TO YOU AS STANDARD EQUIPMENT!)



JUST LOOK AT THESE PRICES!

Band	Kit	Wired/Tested
10M, 6M, 2M, 220	\$680	\$880
440	\$780	\$980

Both kit and wired units are complete with all parts, modules, hardware, and crystals.

CALL OR WRITE FOR COMPLETE DETAILS.

Also available for remote site linking, crossband, and remote base.

FEATURES:

- SENSITIVITY SECOND TO NONE; TYPICALLY 0.15 μ V ON VHF, 0.3 μ V ON UHF.
- SELECTIVITY THAT CAN'T BE BEAT! BOTH 8 POLE CRYSTAL FILTER & CERAMIC FILTER FOR GREATER THAN 100 dB AT \pm 12KHZ. HELICAL RESONATOR FRONT ENDS. SEE R144, R220, AND R451 SPECS IN RECEIVER AD BELOW.
- OTHER GREAT RECEIVER FEATURES: FLUTTER-PROOF SQUELCH, AFC TO COMPENSATE FOR OFF-FREQ TRANSMITTERS, SEPARATE LOCAL SPEAKER AMPLIFIER & CONTROL.
- CLEAN, EASY TUNE TRANSMITTER; UP TO 20 WATTS OUT (UP TO 50W WITH OPTIONAL PA).

HIGH QUALITY MODULES FOR REPEATERS, LINKS, TELEMETRY, ETC.

HIGH-PERFORMANCE RECEIVER MODULES

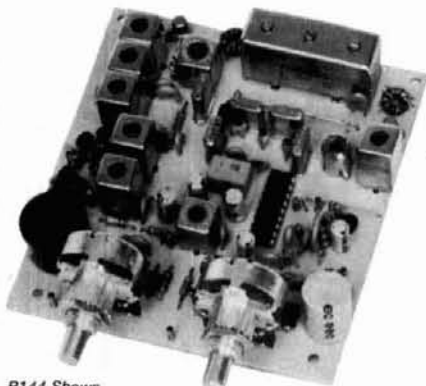

R144 Shown

- **R144/R220 FM RCVRs** for 2M or 220 MHz. 0.15 μ V sens.; 8 pole xtal filter & ceramic filter in i-f, helical resonator front end for exceptional selectivity, more than -100 dB at \pm 12 kHz, best available today. Flutter-proof squelch. AFC tracks drifting xmtrs. Xtal oven avail. Kit only \$138.
- **R451 FM RCVR** Same but for uhf. Tuned line front end, 0.3 μ V sens. Kit only \$138.
- **R76 FM RCVR** for 10M, 6M, 2M, 220, or commercial bands. As above, but w/o AFC or hel. res. Kits only \$118. Also avail w/4 pole filter, only \$98/kit.
- **R110 VHF AM RECEIVER** kit for VHF aircraft band or ham bands. Only \$98.
- **R110-259 SPACE SHUTTLE RECEIVER**, kit only \$98.

TRANSMITTERS



- **T51 VHF FM EXCITER** for 10M, 6M, 2M, 220 MHz or adjacent bands. 2 Watts continuous, up to 2 1/2 W intermittent. \$68/kit.



- **T451 UHF FM EXCITER** 2 to 3 Watts on 450 ham band or adjacent freq. Kit only \$78.
- **VHF & UHF LINEAR AMPLIFIERS.** Use on either FM or SSB. Power levels from 10 to 45 Watts to go with exciters & xmtg converters. Several models. Kits from \$78.
- **A16 RF TIGHT BOX** Deep drawn alum. case with tight cover and no seams. 7 x 8 x 2 inches. Designed especially for repeaters. \$20.

ACCESSORIES

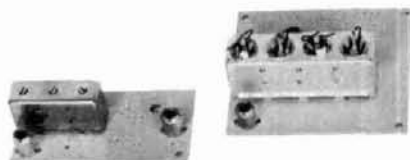

- **HELICAL RESONATOR FILTERS** available separately on pcb w/connectors.
 - HRF-144 for 143-150 MHz \$38
 - HRF-220 for 213-233 MHz \$38
 - HRF-432 for 420-450 MHz \$48
- **COR-2 KIT** With audio mixer, local speaker amplifier, tail & time-out timers. Only \$38.
- **COR-3 KIT** as above, but with "courtesy beep". Only \$58.
- **CWID KITS** 158 bits, field programmable, clean audio, rugged TTL logic. Kit only \$68.
- **DTMF DECODER/CONTROLLER KITS.** Control 2 separate on/off functions with touchtones[®], e.g., repeater and autopatch. Use with main or aux. receiver or with Autopatch. Only \$90
- **AUTOPATCH KITS.** Provide repeater autopatch, reverse patch, phone line remote control of repeater, secondary control via repeater receiver. Many other features. Only \$90. Requires DTMF Module.
- **NEW - SIMPLEX AUTOPATCH** Use with any transceiver. System includes DTMF & Autopatch modules above and new Timing module to provide simplex autopatch and reverse autopatch. Complete patch system only \$200/kit. Call or write for details.

hamtronics®



Hamtronics Breaks the Price Barrier!



No Need to Pay \$80 to \$125 for a GaAs FET Preamp.

FEATURES:

- Very Low Noise: 0.7 dB VHF, 0.8 dB UHF
- High Gain: 18 to 28 dB, Depending on Freq.
- Wide Dynamic Range for Overload Resistance
- Latest Dual-gate GaAs FET, Stable Over Wide Range of Conditions
- Rugged, Diode-protected Transistors
- Easy to Tune
- Operates on Standard 12 to 14 Vdc Supply
- Can be Tower Mounted

MODEL	TUNES RANGE	PRICE
LNG-28	26-30 MHz	\$49
LNG-50	46-56 MHz	\$49
LNG-144	137-150 MHz	\$49
LNG-220	210-230 MHz	\$49
LNG-432	400-470 MHz	\$49
LNG-40	30-46 MHz	\$64
LNG-160	150-172 MHz	\$64

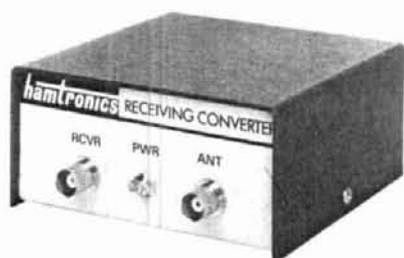

Models to cover every practical rf & if range to listen to SSB, FM, ATV, etc. NF = 2 dB or less.

	Antenna Input Range	Receiver Output
VHF MODELS	28-32	144-148
	50-52	28-30
Kit with Case \$49	50-54	144-148
Less Case \$39	144-146	28-30
Wired \$69	145-147	28-30
	144-144.4	27-27.4
	146-148	28-30
	144-148	50-54
	220-222	28-30
	220-224	144-148
	222-226	144-148
	220-224	50-54
	222-224	28-30
UHF MODELS	432-434	28-30
	435-437	28-30
Kit with Case \$59	432-436	144-148
Less Case \$49	432-436	50-54
Wired \$75	439.25	61.25

SCANNER CONVERTERS Copy 72-76, 135-144, 240-270, 400-420, or 806-894 MHz bands on any scanner. Wired/tested Only \$88.

For SSB, CW, ATV, FM, etc. Why pay big bucks for a multi mode rig for each band? Can be linked with receive converters for transceive. 2 Watts output vhf, 1 Watt uhf.

	Exciter Input Range	Antenna Output
For VHF,	28-30	144-146
Model XV2	28-29	145-146
	28-30	50-52
Kit \$79	27-27.4	144-144.4
Wired \$149	28-30	220-222*
(Specify band)	50-54	220-224
	144-146	50-52
	50-54	144-148
	144-146	28-30

For UHF,	28-30	432-434
Model XV4	28-30	435-437
Kit \$99	50-54	432-436
Wired \$169	61.25	439.25
	144-148	432-436*

*Add \$20 for 2M input

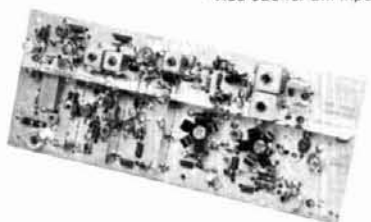

VHF & UHF LINEAR AMPLIFIERS. Use with above. Power levels from 10 to 45 Watts. Several models, kits from \$78.

ECONOMY PREAMPS

Our traditional preamps, proven in years of service. Over 20,000 in use throughout the world. Tuneable over narrow range. Specify exact freq. band needed. Gain 16-20 dB. NF = 2 dB or less. VHF units available 27 to 300 MHz. UHF units available 300 to 650 MHz.

- P30K, VHF Kit less case \$18
- P30W, VHF Wired/Tested \$33
- P432K, UHF Kit less case \$21
- P432W, UHF Wired/Tested \$36

HELICAL RESONATOR PREAMPS



Our lab has developed a new line of low-noise receiver preamps with helical resonator filters built in. The combination of a low noise amplifier and the sharp selectivity of a 3 or 4 section helical resonator provides increased sensitivity while reducing intermod and cross-band interference in critical applications. See selectivity curves at right. Gain = approx. 12 dB.

Model	Tuning Range	Price
HRA-144	143-150 MHz	\$49
HRA-220	213-233 MHz	\$49
HRA-432	420-450 MHz	\$59
HRA-()	150-174MHz	\$69
HRA-()	450-470 MHz	\$79

SAVE A BUNDLE ON VHF FM TRANSCEIVERS!

FM-5 PC Board Kit - ONLY \$178 complete with controls, heatsink, etc. 10 Watts, 5 Channels, for 2M or 220 MHz.



Cabinet Kit, complete with speaker, knobs, connectors, hardware. Only \$60.

REPEAT OF A SELLOUT!

While supply lasts, get \$60 cabinet kit free when you buy an FM-5 Transceiver kit. Where else can you get a complete transceiver for only \$178

LOOK AT THESE ATTRACTIVE CURVES!

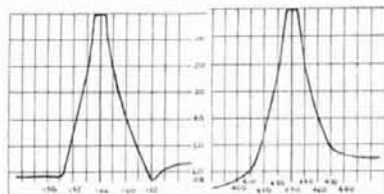

Typical Selectivity Curves of Receivers and Helical Resonators.

IMPORTANT REASONS WHY YOU SHOULD BUY FROM THE VALUE LEADER:

1. Largest selection of vhf and uhf kits in the world.
2. Exceptional quality and low prices due to large volume.
3. Fast delivery, most kits shipped same day.
4. Complete, professional instruction manuals.
5. Prompt factory service available and free phone consultation.
6. In business 21 years.
7. Sell more repeater modules than all other mfrs. and have for years. Can give quality features for much lower cost.

- Call or Write for **FREE CATALOG**
- (Send \$1.00 or 4 IRC's for overseas mailing)
- Order by phone or mail • Add \$3 S & H per order (Electronic answering service evenings & weekends)
- Use VISA, MASTERCARD, Check, or UPS COD.

hamtronics, inc.

65-E MOUL RD. • HILTON NY 14468

Phone: 716-392-9430

Hamtronics® is a registered trademark

the high-tech repeater: designing and building an FM translator

Modular construction
simplifies assembly,
operation, and
maintenance

In "Linear Translators," (*ham radio*, September, 1983, page 14) James Eagleson, WB6JNN, described narrowband techniques useful in the design of improved FM repeaters. This article extends that discussion to include the design of lossless feedback amplifiers with low SWR and low noise figure; theory, design and performance of the valid signal detector; techniques for identifying a translator; and site selection and sensitivity/transmit power considerations for putting up a co-channel repeater. — Editor.

The 146.34/94 repeater designed and built by the Sierra Amateur Radio Club in Ridgecrest, California, is not actually a repeater, but rather an FM translator.

In a generic sense, translators *are* repeaters, in that both perform similar functions. Both translators and repeaters receive signals on one frequency and re-transmit them, with increased power, on a second frequency.

There are important differences, however. A repeater is a transmitter with its audio input connected to the audio output of a receiver. A translator, on the other hand, heterodynes the received signal to the intermediate frequency (IF), amplifies it, and then heterodynes it to the transmit frequency. In a translator, the signal never exists as audio.

The primary advantage of true repeaters is that they can be built from surplus or otherwise easily obtainable parts. Translators — often representing the "state-of-the-art" — must be custom-designed and custom-built from parts that are likely to be more costly and perhaps difficult to find. But because translators offer improved performance and excellent signal quality, we opted to design a translator rather than a repeater and accept both the increased challenge and expense.

Design and construction of the translator was a shared effort. Although John Piri, WD6CSV, and I were responsible for overall system design and construction, Chuck Swedblom, WA6EXV, took charge of design and construction of the identifier. Ron Skatvold, WB6VXI, designed and built the transmit power amplifier. George Kreager, KB6HC, was responsible for construction of the transmit and receive filters, and Elvy Hopkins, ND6Q, designed and supervised construction of the antennas, feedlines, and masts.

Many others assisted with general planning, frequency choice, site selection, and innumerable additional details. The project, from initial conception to installation and operation, took approximately 10 months.

translator design: overview

The translator was designed and constructed as seven modules, as shown in the block diagram of **fig. 1**. These modules include the down-converter, the IF section, the up-converter, the power amplifier, the control module, the valid signal detector, and the identifier. The down-converter receives the signals

By Ken Wetzel, WA6CAY, 9621 Erskine Drive, Huntington Beach, California 92646

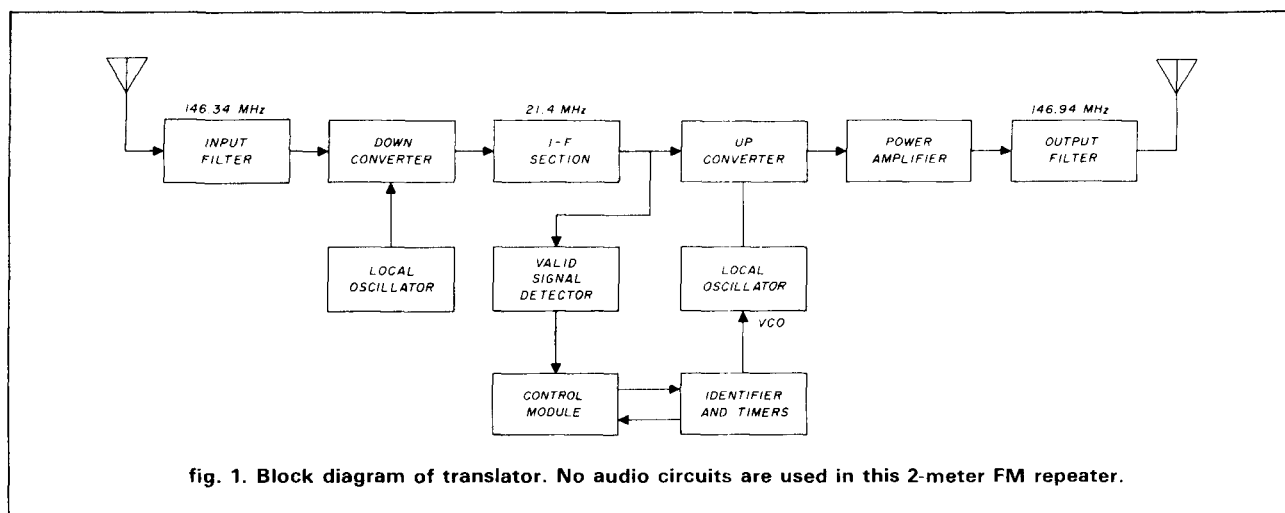

passed by the input filter and heterodynes them to the 21.4 MHz IF. The IF section filters and amplifies these signals. A total of 10 poles of crystal filtering are included so that the only signals retransmitted are those originating in the translator's input passband. The IF section provides the major amount of amplification, with over 100 dB of gain. The up-converter heterodynes the IF signal to the transmit frequency. In addition, it has a crystal oscillator for inserting a substitute carrier during identification if there is none at the input. The power amplifier amplifies the 10-mW signal from the up-converter to the 10-watt level. The identifier controls the timing of the translator control and generates the identifier tones. The timers for identifying the translator, timing out the transmitter, and setting the code rate are included in the identifier. The identifier depends upon input from the valid signal detector. The valid signal detector samples the 21.4 MHz IF to measure the signal-to-noise ratio of the signal in the IF passband. When the signal-to-noise ratio is above a preset level, the transmitter is turned on and the identifier starts timing. The control module controls both the transmitter and the carrier insertion oscillator.

The sensitivity of the translator is very good — about -125 dBm (0.12 microvolt) at the receive filter. Limited transmit power and directional antennas control the coverage area of the translator.

operation

The site selection study was carefully performed, taking into consideration the club's desire to have a semi-local repeater, the lay of the land, the distribution of population centers, and the location of existing repeaters. Briefly, the area consists of a very large valley surrounded on all sides by mountains rising to peaks 5000 to 8000 feet high, with population centers small and sparsely located. To serve the community

and the major highway nearby, and to keep the repeater truly local, the site selection committee recommended that the translator be located not on a mountain top, but 200 feet above the floor of the southern end of the Indian Wells Valley, using north-facing directional antennas. The site selection study showed that a balanced repeater — neither an alligator nor an elephant — with a transmit power of approximately 10 watts would cover the desired area.

The site selected allows the translator to serve Amateurs using handheld transceivers in the Ridgecrest area and those using proper mobile equipment transmitting 2 watts or more on the nearby highway for more than 50 miles. The only co-channel interference occurs with base stations operating in the overlap zone with a repeater to the north. No tone squelch is necessary because there are only one or two Amateurs in the overlap zone, and they generally use directional antennas.

The translator was designed to provide high-quality signal reproduction indistinguishable from simplex. (Indeed, if the user's transmitter is slightly off frequency, the translator output is off frequency a like amount.) On-the-air experience confirms that this goal was met; when the output is compared with the input, no discernible difference can be heard. In fact, to the first-time user, the identifier is the only clue that there is a repeater on the channel.

To keep the design simple the translator has a very short squelch tail, and no carrier tail at all. We were surprised to discover how many transient Amateurs were confused by the lack of the usual carrier tail. As an experiment we tried using the translator *with* a carrier tail. After a trial period of two months the club membership voted to remove the carrier tail; operation without it is so clean that the presence of the tail was actually a nuisance to local operators.

The translator provides reliable coverage for 50 miles



MD9 - 9' Dish

NAMPA SATELLITE SYSTEMS, INC.

TWO LOCATIONS

312 12th Ave. So.
Nampa, Idaho 83651
(208) 466-6727

6012 W. 34th St.
Houston, Texas 77092
(713) 957-5140

1-800-654-0795

1-800-521-8300

For Service ONLY (208) 467-3204

NEW LOW, LOW PRICES!

**100% NATIONAL FINANCING AVAILABLE THROUGH NAMPA SATELLITE
FOR MORE INFORMATION CALL 208-466-6727**

EACH OF THE FOLLOWING SYSTEMS CONSIST OF: Receiver, 100° LNA, LNB, or LNC, Wilson MD-9 Dish, 100 Ft. Cable Pack, LNA Cover, Polarmatic I Feedhorn, NSS Dish Drive, All Connectors & Instructions.

Wilson YM1000 System \$1433



Wilson YM400 System \$1242



Drake ESR 240 System \$1542

Drake ESR 324 System \$1392

Luxor Mark II System \$1908

Maspro SRS System \$1692

Dexcel 1300-01 System \$1543

Dexcel 1200-01 System \$1293

Dexcel 900-01 System \$1178

Uniden UST 1000 Sys. \$1322

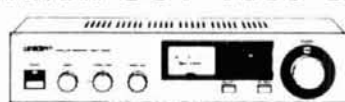

Uniden UST 3000 Sys. \$1472

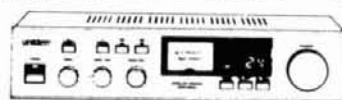

Boman SR1500 System \$1233

STS MBS-SR System \$1512

M/A Com H1 System \$2082

M/A Com T1 System \$1982

Toki TR 110S System \$1333

Toki TR 220 System \$1462

Boman SR2500 System \$2233

Fansat 3500 System \$1440

OPTIONS with system

PM 9' Dish	\$ 60
PM 10' Dish	\$140
Prodelin 10' Dish	\$400
Ranger 11' Mesh Dish	\$300
Magnum 12' Dish	\$400

85° LNA	\$ 80
NSS Memory Tracker	\$100
MTI 2100	\$225
MTI 4100	\$345
Houston Tracker IV	\$325
Houston Tracker IV +	\$425

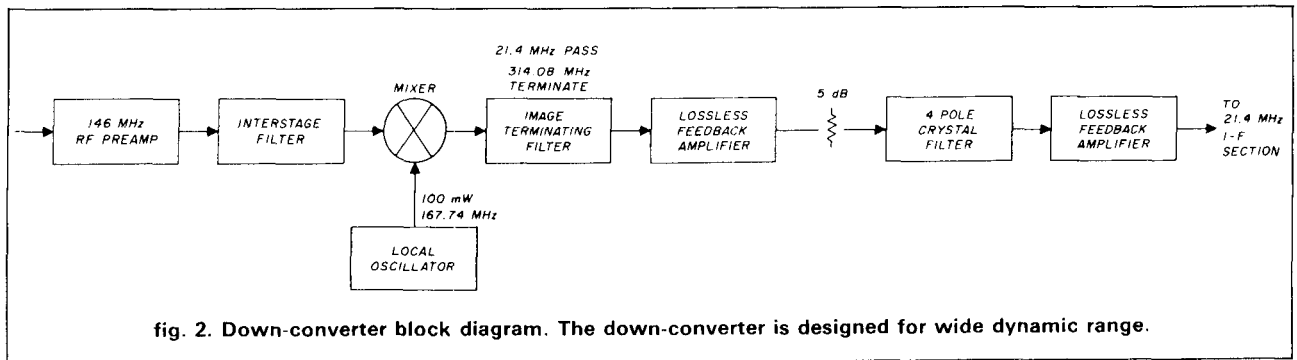

fig. 2. Down-converter block diagram. The down-converter is designed for wide dynamic range.

to the north. Because everything (except the backup-power batteries) is solid-state and designed for reliability, we have enjoyed excellent results. Periodic maintenance to service the nickel cadmium emergency power batteries and retune the crystal oscillators is scheduled once every two years. Only one failure, caused by the failure of a 2N2925 transistor in the control module, has occurred in seven years of service.

down-converter design

The down-converter, shown in **fig. 2**, consists of a crystal-controlled local oscillator, an RF preamplifier, an RF mixer, and the first stage of the IF amplifier with a 4-pole pair crystal filter. The IF chosen was 21.4 MHz because this was the highest frequency for which high-performance crystal filters were readily available. This module was designed for weak-signal sensitivity in the presence of strong interfering signals. Because the transmitter and receiver operate simultaneously, the potential for intermodulation distortion is ever-present; consequently, intermodulation performance was given high priority. *Failure to avoid intermodulation distortion causes repeaters to respond to signals at frequencies other than the designed input frequency.* We also wanted to design the translator for superior intermodulation performance in order to reduce the problems of keeping cavities tuned "just right."

For first-rate intermodulation performance it is essential to limit the gain before narrowband (crystal) filtering. For this reason, the preamp gain was limited to little more than 10 dB. In addition, a crystal filter was included as close as possible to the down-converter mixer as well as at the end of the IF chain. Lossless feedback was employed with the RF preamp to achieve low SWR and low noise figure simultaneously. The interstage bandpass filter has 1 dB of insertion loss. The interstage filter includes a notch at the image frequency and another notch at the most prominent spurious response frequency.

The RF mixer was also built from scratch. With a 100-mW LO the conversion loss was less than 5 dB, and the third-order intermod intercept point was +23 dBm. The image-termination filter following the

mixer represents a 50-ohm match at 21.4 MHz and an open circuit at 146 MHz. It also includes a short circuit at the RF + LO frequency, which gives better intermodulation distortion than a 50-ohm match at that frequency.¹

The crystal filter input impedance outside of its passband is significantly higher than the midband value. Reflecting a high impedance to an amplifier seriously reduces the third-order intercept performance of the amplifier. It is, therefore, desirable to transform to a low impedance the above-nominal impedance reflected to the amplifier for signals outside the crystal filter passband. The impedance inverting property of a properly designed Pi network is desirable for this purpose. Certain L networks will also provide the same above-nominal impedance transformation, but the Pi network has the advantage of easy tunability with both variable capacitors returning to ground. For these reasons, all crystal filter impedance matching networks were of this design.

When the down-converter was designed it did not include the lossless feedback amplifier and 5-dB attenuator. We found that the RF preamplifier and mixer could handle a weak signal in the presence of multiple high-level inputs. But the output impedance of the mixer would change from a 50-ohm match with input levels above -10 dBm (-20 dBm at the input to the RF preamplifier), thus seriously degrading the passband flatness of the crystal filter in the presence of a strong off-frequency signal - in particular, the repeater output. An interstage amplifier with low noise figure, low intermodulation distortion, and a constant output impedance was needed. To keep distortion down, a low-gain amplifier was needed, but that implies feedback to limit gain. To achieve low gain, low noise, and low distortion, a lossless feedback amplifier was the answer.² Unfortunately, such amplifiers pass the impedance seen at the input to the output with little isolation. The 5-dB attenuator (**fig. 2**) was included so that the crystal filter is presented with a constant impedance with all RF input levels. The amplifier was designed with 6-dB gain, a low value in the interest of improved intermod performance. The transis-

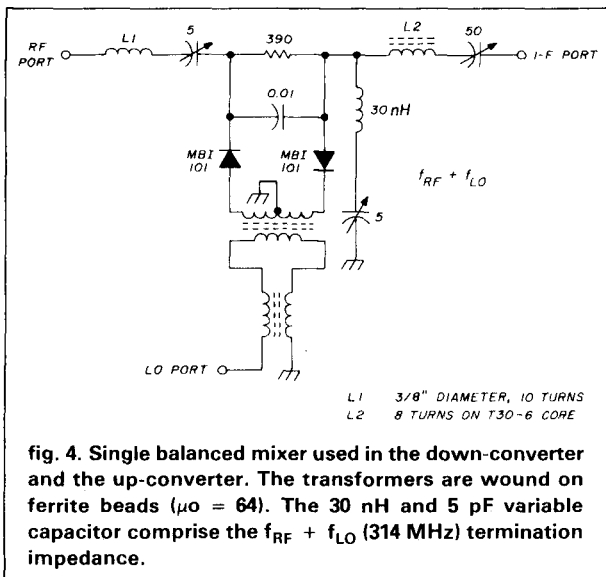
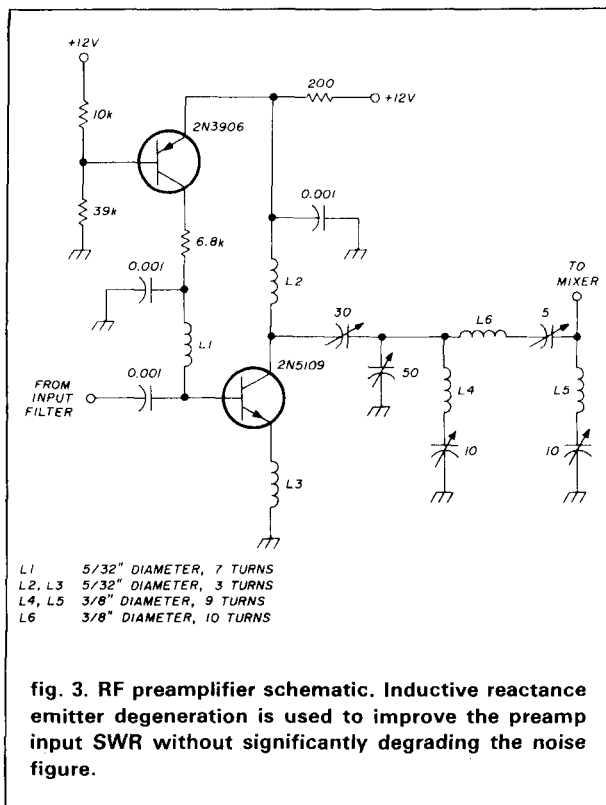

tor was biased for high third-order intermodulation intercept, and yielded better than a 3-dB noise figure. This design provides a good match for preserving the crystal filter passband flatness, and has low noise figure. Unfortunately, it does degrade the intermod distortion performance slightly.

Noise figure and gain calculations showed that the noise figure of the first stage following the crystal filter

was important. The best noise figure attainable with conventional amplifiers was approximately 5 or 6 dB, which was insufficient. The problem was that the crystal filter must have an impedance match to have a flat passband response. However, having a match with a conventional amplifier guarantees a poor noise figure.³ Again the solution was a lossless feedback amplifier for the IF amplifier following the crystal filter. By favorably biasing the amplifier for improved noise figure, a 2-dB noise figure was attained. A conventional amplifier was cascaded with the lossless feedback amplifier for a net gain of 30 dB in the down-converter.

The local oscillator (LO) for the down-converter (and the up-converter) uses double-tuned interstage filtering to keep all spurious outputs in the LO output below 60 dBc.⁴ The local oscillator puts out 100 mW of LO power to the mixer.

Figure 3 is the schematic of the RF preamplifier. The 2N3906 was included to control the collector current through the 2N5109 independently of temperature. The 146-MHz preamp has 11 dB of gain. It achieves a 3-dB noise figure with an input SWR of approximately 2:1. The SWR of the preamp must be low so that the response of the RF input filter, which precedes the preamp, will not be distorted. Low SWR and low noise figure were achieved with lossless feedback. The lossless feedback was obtained with inductive reactance in the emitter of the RF transistor,⁵ which in turn determined the SWR. An SWR of nearly 1:1 is possible, but at the expense of the noise figure. The value of inductance chosen was a compromise between low noise and low SWR.

Figure 4 is the schematic of the RF mixer. It was designed to convert an RF signal to the IF. To keep the intermodulation distortion down, 100 mW of LO power was applied to the mixer. The 390-ohm resistor develops a back bias voltage from the LO current flowing through the diodes. This bias voltage increases the reverse voltage for the off state of the diodes, which allows a greater peak-to-peak RF input level for the same distortion level. A single balanced mixer, it requires a diplexer to separate the RF from the IF, which share a common port. Generally a diplexer is composed of high-pass and low-pass filter sections sharing the common port. However, it was considerably easier to design and tune a diplexer made from series-tuned filter sections. This is acceptable in a frequency converter for use in a repeater, where RF bandwidth is not a consideration.

IF module

The IF (21.4 MHz) was chosen to take advantage of readily available high-quality crystal filters. Although no problem has been observed, a higher frequency

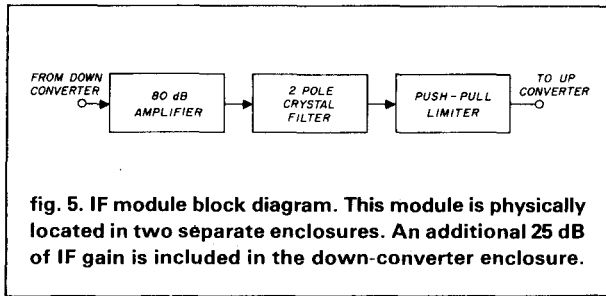

fig. 5. IF module block diagram. This module is physically located in two separate enclosures. An additional 25 dB of IF gain is included in the down-converter enclosure.

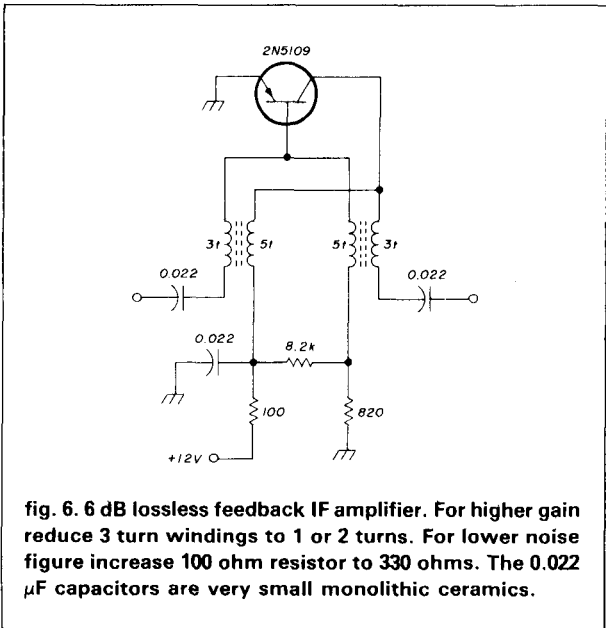

fig. 6. 6 dB lossless feedback IF amplifier. For higher gain reduce 3 turn windings to 1 or 2 turns. For lower noise figure increase 100 ohm resistor to 330 ohms. The 0.022 μF capacitors are very small monolithic ceramics.

would have made image rejection and spurious response suppression more effective. The IF section block diagram is shown in **fig. 5**. More than 100 dB of IF gain was used, resulting in 20 dB of excess gain before limiting. The excess gain was desired to ensure that the limiter was hard limited under all conditions. It was not possible to put that much gain in one box without the risk of oscillations from feedback. To prevent that from happening, the gain stages were distributed among three separate enclosures. The use of double-shielded interconnecting coax cables also minimized coupling.

Figure 6 is the schematic of the lossless feedback IF amplifier used on each side of the crystal filter. The two amplifiers differ only in the turns ratios of the transformers and the bias currents of the transistors. To keep the circuit physically small, the transformer cores were 0.100-inch diameter ferrite toroids with a permeability of 125. Considerable care must be used in the layout of this amplifier so that stray reactances do not degrade performance. This amplifier design is useful to about 50 MHz.

The translator includes a limiter in the IF to main-

tain constant power level to the up-converter mixer. A 2-pole-pair crystal filter precedes the limiter to prevent off-frequency IF amplifier noise from suppressing a weak signal in the limiter. The effectiveness of a limiter is degraded if limiting is not symmetrical; that is, if limiting of the positive and negative swings of the IF waveform are not equal. To achieve symmetrical limiting, a push-pull limiter was employed. By ensuring that the limiter is limited even on noise, there is no variation in translator performance with signal strength, supply voltage, or ambient temperature.

We decided not to include SSB signal-handling capability for this repeater. The only changes necessary for passing SSB would be to use AGC instead of limiting, and to use a linear transmit amplifier. A limiter was chosen to provide constant signal amplitude to the up-converter with minimum circuit complexity. If AGC were to be used instead, the amplitude components of a weak signal would have required a linear power amplifier to keep intermodulation products from splattering across adjacent channels.

up-converter

Figure 7 is the block diagram of the up-converter. A 4-pole crystal filter was included just before the IF signal was up-converted to the transmit frequency. This guarantees that the only signals transmitted are within the transmit channel bandwidth. The up-converter heterodynes the 21.4 MHz signal to 146.94 MHz.

Because there are no audio circuits in the translator, the repeater cannot be identified in the usual manner of inserting audio tones into the modulator. In this translator the identification modulation is accomplished by frequency modulating the crystal-controlled local oscillator in the up-converter with the identifier tones. This conveniently adds the identifier tones to the user's signal. If no carrier is present during the identification time, a substitute carrier is inserted from a crystal oscillator.

The up-converter mixer is identical to the mixer in the down-converter. It is very important to have a low distortion mixer in the up-converter so that spurious outputs are below the FCC limits. The IF amplitude was adjusted, with the limiter bias current, until the spurs were sufficiently below the FCC limits. This resulted in approximately 1-mW output from the mixer. Several stages of 146-MHz amplification were required to raise the 1 mW to the final 10-watt level. Most of that gain was provided by the power amplifier module. The power amplifier was designed as class C for high efficiency.

When there is no input to the repeater, the output from the crystal filter in the up-converter is full-power noise. If the control module calls for the translator to

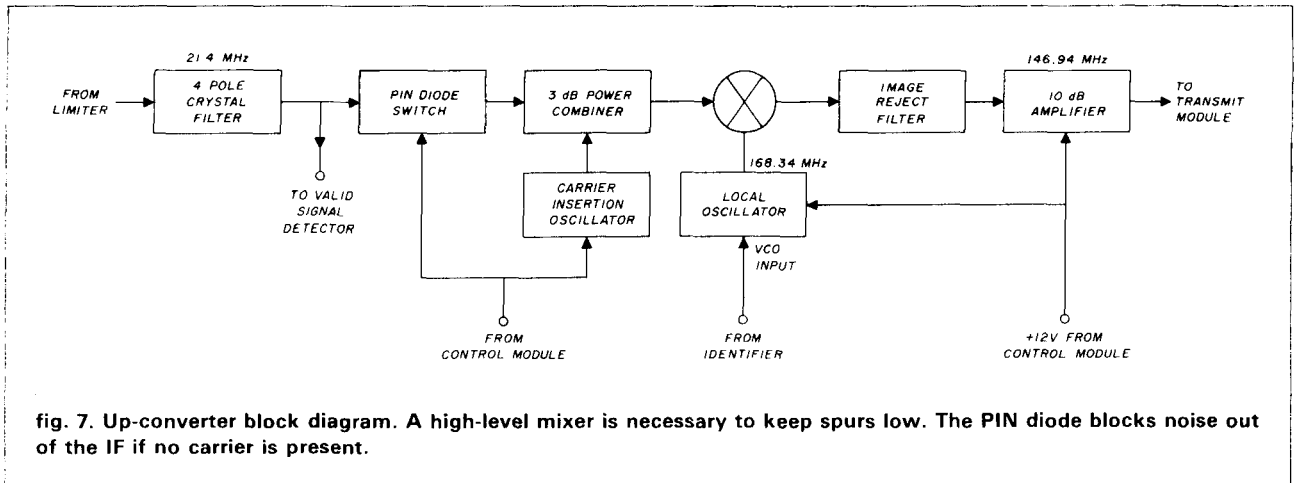

fig. 7. Up-converter block diagram. A high-level mixer is necessary to keep spurs low. The PIN diode blocks noise out of the IF if no carrier is present.

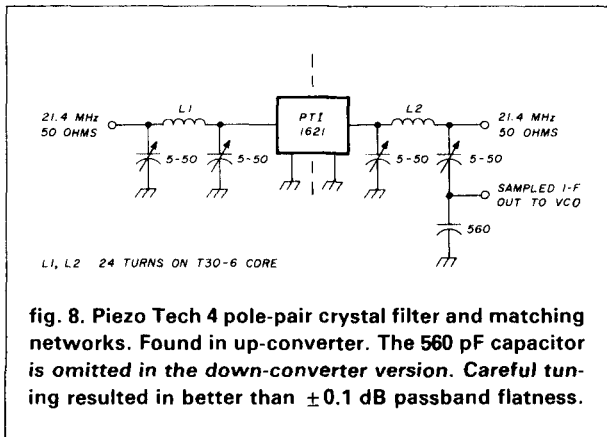

fig. 8. Piezo Tech 4 pole-pair crystal filter and matching networks. Found in up-converter. The 560 pF capacitor is omitted in the down-converter version. Careful tuning resulted in better than ± 0.1 dB passband flatness.

be identified when there is no input signal, the carrier insertion oscillator is turned on. Summing the full-power noise and the carrier insertion oscillator signal would result in equal carrier power and noise power, which would give a 3-dB signal-to-noise ratio for the identifier. A PIN diode was used to block the noise coming out of the IF when the carrier insertion oscillator is on. This diode attenuates the IF noise sufficiently to yield about a 30-dB signal-to-noise ratio when the carrier is inserted locally.

Figure 8 shows the up-converter crystal filter matching network. A small amount of the IF signal is sampled at the output of the crystal filter for use by the valid signal detector circuit. Sampling with a low-impedance tap minimized the effects of the high SWR of the PIN diode when it conducts.

identifier/control module

The control module controls the repeater operation. In addition to its obvious tasks, it controls the PIN diode switch and the carrier insertion oscillator to in-

sert a substitute carrier when needed for identification. The control module receives its inputs from the valid signal detector and the time-out timer. The valid signal detector, described in the following section, determines the signal-to-noise ratio of received signals. When the signal-to-noise is above a preset level, the transmitter is turned on and the time-out timer is started. The timer is reset on loss of carrier.

The identifier controls the timing of the repeater and generates the identifier tones. The identifier uses the valid signal detector output for control. The timers for identifying the repeater, timing out the transmitter, and setting the code rate, were included in the identifier. Control for the timers comes from the control module.

valid signal detector

The valid signal detector samples the 21.4-MHz IF signal to measure the signal-to-noise ratio in the IF passband. The signal-to-noise ratio is measured by evaluating the amplitude variations in the IF signal. The IF signal consists of frequency modulated (FM) signals superimposed on amplitude modulated (AM) signals. The FM signals are the desired signals and the AM signals are undesired, usually noise. It can be easily appreciated that a clean FM signal will have no AM components in it, and that noise is composed of AM and FM components. What is not so evident is the strong AM components of noise after the signal is hard limited and bandpass filtered. A hard limiter converts any signal, even one with significant amplitude variations such as noise, into a constant power, wideband signal with no amplitude variations. After bandpass filtering to the original frequency and bandwidth, the signal will have constant power, but not necessarily constant amplitude.⁶ A noise-free FM signal will be a constant amplitude (and constant power) frequency-modulated sine wave, but noise will be band limited noise with fluctuating amplitude with the same

JRS Distributors

646 W. Market Street
York, PA 17404
(717) 854-8624

**Friendly
Personalized Service**

Full Line of
Amateur Radio Equipment.
Factory Authorized
Kenwood and ICOM dealer.
Call us today
Jim, K3JFL Jean K3OAU
Dale, KA3KOL ✓ 130

INCREDIBLE CODE!!

Learn the International Morse Code
by the patented
"WORD METHOD"

NO BOOKS
CARDS
VISUAL AIDS
GIMMICKS

Just listen and learn! The "WORD METHOD" is based on the latest scientific and psychological techniques. You can zoom past 13 WPM in less than HALF THE USUAL TIME!!

The kit contains two cassette tapes, over TWO HOURS of unique instruction by internationally famed educator Russ Farnsworth. Complete satisfaction guaranteed.

Available at local Electronic Dealers, or send check or money order for \$18.50 plus \$1.50 for postage and handling to:

EPSILON RECORDS

P.O. Box 71581
New Orleans, LA 70172 ✓ 129

IF YOU COMBINE 1.3 - 1296 and 249.95 WHAT DO YOU GET?
A COMBINATION THAT YOU CAN'T BEAT.



1.3 IS THE FREQUENCY
1296 IS THE BAND
\$249.95 IS THE PRICE

- Frequency Range 10Hz to 1.3GHz
- 4" 8 Digit LED Display
- Automatic decimal point
- 5 1/2" x 6" x 2" all metal case
- Built in pre-scaler
- 1 year warranty
- Input impedance 1M ohm/20 pf to 100 Mhz - 50 ohm above 100 Mhz
- Accuracy ± 1 ppm (0.001)
- Reads 1296 Mhz Band
- Stability ± 1 ppm/hour
- Stability ± 1 ppm/Mo.
- 115v operation
- Temp ± 3 ppm 20 to 50 C.
- Temp ± 5 ppm above 100 Mhz

MASTER CARD OR VISA ACCEPTED
CALL 716-874-5848 or WRITE:

15 DAY - NO HASSLE
RETURN GUARANTEE

DIGITAL Instruments Inc. 636 Sheridan Drive, Tonawanda,
New York 14150 (716) 874-5848

✓ 158

★ ★ ★ VECTOR ★ ★ ★ VT-3B and VT-4B MOBILE HOME NEW REMOTE CONTROLLED ANTENNA TUNERS

NEW COMPACT DESIGN WITH 10-segment LED tuning indicator

- ★ VT-4B INSTALLS DIRECTLY AT THE ANTENNA FEEDPOINT WHERE YOU CAN REALLY "TUNE" THE ANTENNA.
- ★ DESIGNED FOR HALF WAVE DIPOLES, INVERTED V's, AND QUARTER WAVE VERTICALS USING 50 OHM COAX FEED-LINES.
- ★ OPERATES WITH SINGLE BAND OR MULTIBAND ANTENNAS, TRAP TYPE OR PARALLEL ELEMENT TYPES.
- ★ WORKS ALL BANDS FROM 10 THROUGH 160 METERS.
- ★ FULL BAND COVERAGE WITH MAXIMUM EFFICIENCY AND VERY LOW VSWR, TYPICALLY LESS THAN 1.2 TO 1.
- ★ FINGER TIP CONTROL FROM THE HAM SHACK FOR EXACT RESONANCE AND IMPEDANCE MATCH.
- ★ FOR MOBILE OPERATORS THE VECTOR VT-3B INSTALLS IN THE TRUNK AND TUNES STANDARD TYPE MOBILE ANTENNAS FOR FULL BAND COVERAGE, (All of 75M phone band), WITH TYPICAL VSWR LESS THAN 1.2 TO 1.



VT-4B

EITHER MODEL
\$169⁰⁰

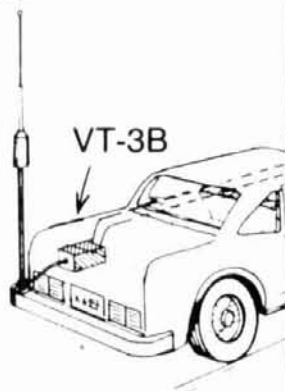

VT-3B

WRITE FOR INFORMATION.

✓ 126

VECTOR RADIO CO., P.O. BOX 1166, CARDIFF, CA 92007

RECEIVER GUARD 2000

TOTAL PROTECTION AGAINST RF BURN OUT OF SOLID STATE FRONT ENDS

installs easily between the antenna and receiver input. When RF voltage to the receiver line exceeds 1 volt, the unit activates by shunting the over voltage to ground and increasing the resistance in the receiver line. If over voltage exceeds design parameters, an internal fuse lamp opens (easy to replace). Perfect for contest stations, field day operations, areas saturated with broadcast services and those who use separate transmit and receive antennas. Less than .3 dB insertion loss between 1.8 and 30 MHz.



3 Models available

P (with phone plugs) \$29.95

U (with SO 239) \$29.95

CTT (with SO 239 and Alpha Delta Transtrap for RF and Transient protection) \$49.95

✓ 115

UHF CONNECTORS

Please add \$4 for shipping and handling U.S. only. Foreign orders FOB Groveport.
Can also be used with most transceivers with minor modifications.

DESIGN ELECTRONICS OHIO

DEO

4925 S. HAMILTON RD
GROVEPORT, OHIO 43125

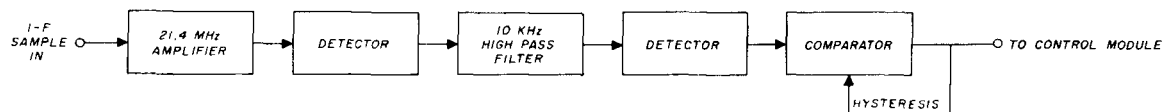

fig. 9. Valid signal detector block diagram. This circuit measures the signal-to-noise ratio in the IF.

average power level. After bandpass filtering then, hard-limited noise will once again have amplitude variations similar to the original noise. It is this characteristic that the operation of the valid signal detector depends upon.

Figure 9 is the valid signal detector block diagram. The IF signal is sampled after the post-limiter crystal filter. The valid signal detector amplifies the IF signal and provides envelope detection. The envelope detector furnishes a voltage proportional to the instantaneous IF signal amplitude. As a result of the limiter, the IF power applied to the detector is constant. If no carrier is present, full power noise is applied to the detector, which produces a fluctuating DC voltage. In this case, the frequency components of the detector output extend from DC to 15 kHz, the IF bandwidth. When a strong carrier is introduced, the limiter suppresses the noise so that the output of the detector becomes a noise-free DC voltage. It can be seen therefore, that the high-frequency components of the detector output correspond to the sidebands of a carrier, either AM sidebands or noise. In theory, and in practice, any incidental AM on an FM signal is limited to roughly 3-kHz bandwidth. Therefore, the signal-to-noise ratio of a received signal can be determined by measuring the amplitude of the 10- to 15-kHz components of the envelope-detected signal.

The components resulting from the noise level are extracted by high-pass filtering of the detected signal. The detector following the high-pass filter then provides a DC voltage level inversely related to the signal-to-noise ratio. Actually, the DC level is equal to a constant minus the received signal strength, but for practical purposes it provides a very good approximation to signal-to-noise ratio. The threshold for the comparator in the valid signal detector has significant amount of hysteresis. Hysteresis was included so that any signal that brings up the repeater is workable, but a fading signal will not be cut off until the bitter end.

The valid signal detector has provided outstanding service. It is so effective that even weak signals reliably bring up the translator, but noisy, uncopyable signals are virtually never heard. The only problem that occurs is with signals with severe multipath distortion. Multipath distortion can create a poor signal-to-noise

ratio during modulation, even though the signal has acceptable signal-to-noise ratio when not modulated. This occurs when destructive interference causes notches in the signal amplitude at several frequencies in the modulation bandwidth. The result is a drop in the signal strength during modulation, and the reduced strength of the modulated signal does not have sufficient signal-to-noise ratio to keep the translator on. When this happens, the person transmitting brings up the translator whenever he or she pauses, but gets cut off as soon as he or she speaks. Such signals are unintelligible anyway; it just sounds like the valid signal detector is unnecessarily cutting off a copyable signal.

input/output filters, antennas

The RF input and output filters were constructed from a design put forth by Tilton.⁷ The filters provide a 50 dB notch at the rejection frequency with a 1 dB insertion loss. This is identical to the performance predicted in the reference, even though silver plating was not applied as in the original filters. To enhance the output-to-input isolation for the repeater, separate transmit and receive antennas, spaced about 70 feet apart, were used. The antennas are surplus commercial five-element Yagi antennas. To retune to the Amateur band, we set up a ground effect antenna range⁸ and found we could achieve the same gain as the original five-element antennas with only four elements, using the original boom. The side lobes with four elements were slightly stronger than with five elements, but still met our requirements.

sqelch/carrier tail considerations

A few comments on the operational characteristics of this repeater are included here for the benefit of any who might seek to advance FM translator design. When the translator was designed we understood that pure noise out of the IF would cause intermodulation products in the class C power amplifier. For that reason the valid signal detector squelch response time was made short — around 50 ms. When someone listens to a weak signal on a frequency up to 1 MHz away while there is a conversation going on over the translator, the noise burst at the end of each transmission through the translator blanks out the weak sta-

tion for the duration of the squelch tail. It turns out that this phenomenon is not particularly noticeable: it has not been noticed, even in locale in which almost all 2-meter activity is weak-signal work.

It appears that the main annoyance is the translator's emission of a full-bandwidth (15 kHz) noise burst at the end of each transmission. The typical squelch circuit in the user's receiver responds to this noise burst in the same way it would if there were no carrier on channel and squelches the receiver audio. That is then followed by a clean carrier tail that un-squelches the radio. After the carrier tail times out, the user's radio again squelches. The result at the user's receiver is two squelch bursts for one end-of-transmission. (This phenomenon does not occur with a conventional repeater because its audio stages limit the bandwidth of the noise burst so that the typical squelch circuit will not respond.) Solving this problem with translators is not easy; it will occur with class C and linear power amplifiers alike. One temporary solution is to make an inordinately long carrier tail so that the second burst is likely to be taken up by another user; any suggestions from readers for providing a clean carrier tail would be appreciated.

conclusion

This article has outlined the objectives and results of a project for the design and construction of a translator/repeater. Designed and constructed entirely "from scratch," the repeater has met all performance goals and has operated with minimal service for 7 years. Any comments or suggestions from readers will be appreciated. If you wish to receive a response, send an SASE to the author at the address at the beginning of this article.

acknowledgement

I would like to thank Bill Maraffio, N6PR, for reviewing this article manuscript form and for making many helpful suggestions.

references

1. Peter Will, "Reactive Loads — The Big Mixer Menace," *Microwaves*, April, 1971, pages 38-42.
2. David Norton, Ph.D., "High Dynamic Range Transistor Amplifiers Using Lossless Feedback," *Microwave Journal*, May, 1976, pages 53-57.
3. Wes Hayward and Doug DeMaw, *Solid-State Design for the Radio Amateur*, American Radio Relay League, 1977, page 123 and pages 245-246. Available from Ham Radio's Bookstore, Greenville, NH 03048, for \$10.50 PPD.
4. John Hatchett and Tom Saliot, "Low Cost, Easy-to-Build Exciter/Multiplier," *Motorola Engineering Bulletin EB-28*, Motorola Semiconductor Products, Box 20912, Phoenix, Arizona 85036.
5. Wes Hayward and Doug DeMaw, *Solid State Design for the Radio Amateur*, American Radio Relay League, 1977, page 245.
6. Floyd Gardner, *Phaselock Techniques*, 2nd edition, John Wiley & Sons, New York, 1979, pages 125-128.
7. Edward Tilton, W1HDO, "A Trap-Filter Duplexer for 2-Meter Repeaters," *QST*, March, 1970, page 42.
8. Richard Knadle, Jr., "UHF Antenna Ratiometry," *QST*, February, 1976, page 22.

ham radio

Two great ways to get Q5 copy

Ask:

G4HUW	KB5DN	WA4FNP	WD5DMP
KJ2E	K61MV	WD4BKY	WD8QHD
K4XG	K8MKH	WD4CCI	WB9NOV
KA4CFF	KB0TM	WD4CCZ	WD9D9YR
KA5DXY	W4YPL	W5GAI	

444D SSB/FM

Base-Station Microphone

Shure's most widely used base-station microphone is a ham favorite because it really helps you get through... with switch-selectable dual impedance low and high for compatibility with any rig! VOX/NORMAL switch and continuous-on capability make the 444D easy to use even under tough conditions. If you're after more Q5's, you should check it out.



526T Series II SUPER PUNCH® Microphone

Truly a microphone and a half! Variable output that lets you adjust the level to match the system. The perfect match for virtually any transceiver made, regardless of impedance. Turns mobile-NBFM unit into an indoor base station! Super for SSB operation, too. These and many other features make the 526T Series II a must-try unit.

FREE! Amateur Radio Microphone Selector Folder. Write for AL645.



SHURE®

THE SOUND OF THE PROFESSIONALS®...WORLDWIDE

Shure Brothers Inc., 222 Hartrey Ave., Evanston, IL 60204

SATELLITE TELEVISION RECEIVER SEMIKIT

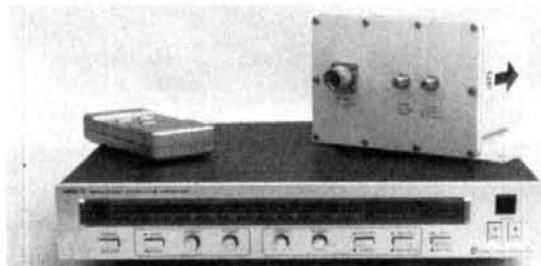

with dual conversion downconverter

FEATURES:

- Infrared remote control tuning
- AFC, SAW filter
- RF or video output
- Stereo output
- Polarator controls
- LED channel & tuning indicators

Install six factory assembled circuit boards to complete.

SEMIKIT	\$400.00
Completed downconverter add	100.00
Completed receiver and downconverter add	150.00

JAMES WALTER SATELLITE RECEIVER

2697 Nickel, San Pablo, CA 94806 ✓ 136 Tel. 415-724-0587

HOBBY KITS®

EXPERIMENT — LEARN ELECTRONICS
BUILD AND DESIGN YOUR OWN AM, FM, CW,
OR SSB RECEIVERS, TRANSMITTERS AND ETC.
WITH OUR MINI-LINEAR CIRCUIT KITS

All kits Come Complete With Etched and Drilled Circuit Boards
and All Parts Needed To Function As Described

AFA-1 AUDIO AMP, LM 186 1/2 Wats 4-16 Ohm Output	\$4.95
AFP-1 AUDIO PREAMP, Dual Audio Preamp For Mixers	\$3.95
BMD-1 BAL. MIX, LM 1496 Mixer — SSB Modulator Tuned Output	\$9.95
DET-1 AM DET, AM Envelope Detector With AGC Output	\$3.95
DET-2 FM DET, LM 3065 FM Detector (455 Khz or 4-11 MHz)	\$7.95
DET-3 SSB DET, LM 1496 SSB Detector (Needs OSC 1 or OSC 4)	\$9.95
DET-4 DETECTOR CW/SSB using a dual gate FET transistor	\$4.95
IFA-1 IF AMP, CA 302B 30 DB Gain Optional AGC (455 Khz or 1-11 MHz)	\$6.95
FLS-9 SSB FILTER 9 MHz 2-11 Khz BW with USB XA) 90 Ohm I	\$49.95
IFA-2 IF AMP, CA 302B 30 DB Gain 1-100 MHz Uplink AGC	\$6.95
MBA-1 FREQ. MULT, Tuned Output Buffer Mult. Amplifier To 250 MHz	\$5.95
OSC-1 CRYSTAL OSC, 100 Khz — 20 MHz Not Tuned	\$3.95
OSC-2 CRYSTAL OSC, 10-18 250 MHz Tuned Output	\$4.95
PSV-1 POWER SUPPLY LM 723 With Pass Transistor 3 amps max	\$7.95
PLL-2 TONE DETECTOR LM567 PLL Tone Detector	\$5.95
RF/MIX-1 RF-AMP/MIXER CA 302B — Tuned RF AMP/Mixer 1-100 MHz	\$7.95
RF/MIX-2 RF-AMP/MIXER 3N204 Tuned RF AM/Mixer 1 — 250 MHz	\$7.95
VCO-3 VARIABLE HI STAB OSC, Varactor Tuned 400 to 600 Khz output	\$7.95
VCO-4 VARIABLE HI STAB OSC, Varactor Tuned 3 to 20 Mhz output	\$7.95

Add \$2.00 For Shipping & Handling — Send For FREE Brochure

SEND \$2.00 FOR FULL MANUAL WITH CIRCUIT DIAGRAMS AND
TYPICAL RECEIVER AND TRANSMITTER HOOK UPS
MANY OTHER MODULES AVAILABLE

MORNING DISTRIBUTING CO.

P.O. BOX 717, HIALEAH, FLA 33011 ✓ 159

COMPUTER TRADER MAGAZINE

The monthly magazine with a natural blending of two popular hobbies — Ham Radio and Computers

- ★ Articles on Ham Radio & Most Personal Computers
- ★ Hardware & Software Reviews
- ★ Various Computer Languages
- ★ Construction Articles
- ★ Much Much More. . .

• **FREE Classified Ads for subscribers, non-subscribers - 10¢ a word/number (used equipment only)**

• **Excellent display ad rates**

Join the **CTM®** readership family by subscribing **NOW**, during our Baker's Dozen Special.

USA	\$12.00 for 13 issues
Mexico, Canada	\$25.00
Foreign	\$35.00(land) - \$55.00(air) (U.S. funds only)
Permanent (U.S. Subscription)	\$100.00
Sample Copy	\$2.50

CTM

Circulation Manager
1704 Sam Drive
Birmingham, Alabama 35235
Phone (205) 854-0271

Name _____

Call Sign _____

Address _____

City _____ State _____

Zip _____ Phone _____

Date _____

Signature _____

ham radio Reader Service

For literature or more information, locate the Reader Service number at the bottom of the ad, circle the appropriate number on this card, affix postage and send to us. We'll hustle your name and address to the companies you're interested in.

101 113 125 137 149 161 173 185 197 209 221 233 245 257 269 281 293 305 317 329 341
102 114 126 138 150 162 174 186 198 210 222 234 246 258 270 282 294 306 318 330 342
103 115 127 139 151 163 175 187 199 211 223 235 247 259 271 283 295 307 319 331 343
104 116 128 140 152 164 176 188 200 212 224 236 248 260 272 284 296 308 320 332 344
105 117 129 141 153 165 177 189 201 213 225 237 249 261 273 285 297 309 321 333 345
106 118 130 142 154 166 178 190 202 214 226 238 250 262 274 286 298 310 322 334 346
107 119 131 143 155 167 179 191 203 215 227 239 251 263 275 287 299 311 323 335 347
108 120 132 144 156 168 180 192 204 216 228 240 252 264 276 288 300 312 324 336 348
109 121 133 145 157 169 181 193 205 217 229 241 253 265 277 289 301 313 325 337 349
110 122 134 146 158 170 182 194 206 218 230 242 254 266 278 290 302 314 326 338 350
111 123 135 147 159 171 183 195 207 219 231 243 255 267 279 291 303 315 327 339
112 124 136 148 160 172 184 196 208 220 232 244 256 268 280 292 304 316 328 340

Limit 15 inquiries per request.

NAME _____ CALL _____

ADDRESS _____

CITY _____ STATE _____ ZIP _____

Please use before March 31, 1985

February 1985

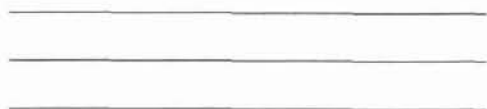

AFFIX POSTAGE
OR
POST OFFICE
WILL NOT
DELIVER

ham
radio
magazine

READER SERVICE CENTER
P.O. BOX 2558
WOBURN, MA 01888

ATTN: Reader Service Dept.



HF Equipment
IC-740* 9-band 200w PEP xcvr w/mic \$1099.00 **869⁹⁵**
***FREE PS-740 Internal Power Supply & \$50 Factory Rebate - until gone!**

PS-740 Internal power supply.....	159.00	149⁹⁵
*EX-241 Marker unit.....	20.00	
*EX-242 FM unit.....	39.00	
*EX-243 Electronic keyer unit.....	50.00	
*FL-45 500 Hz CW filter (1st IF)....	59.50	
*FL-54 270 Hz CW filter (1st IF)....	47.50	
*FL-52A 500 Hz CW filter (2nd IF)....	96.50	89⁹⁵
*FL-53A 250 Hz CW filter (2nd IF)....	96.50	89⁹⁵
*FL-44A SSB filter (2nd IF).....	159.00	144⁹⁵
SM-5 8-pin electret desk microphone	39.00	
HM-10 Scanning mobile microphone	39.50	
MB-12 Mobile mount.....	19.50	

***Options also for IC-745 listed below**

IC-730 8-band 200w PEP xcvr w/mic	\$829.00	569⁹⁵
FL-30 SSB filter (passband tuning)	59.50	
FL-44A SSB filter (2nd IF).....	159.00	144⁹⁵
FL-45 500 Hz CW filter.....	59.50	
EX-195 Marker unit.....	39.00	
EX-202 LDA interface; 730/2KL/AH-1	27.50	
EX-203 150 Hz CW audio filter.....	39.00	
EX-205 Transverter switching unit	29.00	
SM-5 8-pin electret desk microphone	39.00	
HM-10 Scanning mobile microphone	39.50	
MB-5 Mobile mount.....	19.50	
IC-720A 9-band xcvr/.1-30 MHz rcvr	\$1349.00	869⁹⁵
FL-32 500 Hz CW filter.....	59.50	
FL-34 5.2 kHz AM filter.....	49.50	
SM-5 8-pin electret desk microphone	39.00	
MB-5 Mobile mount.....	19.50	
IC-745 9-band xcvr w/.1-30 MHz rcvr	\$999.00	789⁹⁵
PS-35 Internal power supply.....	160.00	144⁹⁵
CFJ-455K5 2.8 kHz wide SSB filter	4.00	
HM-12 Hand microphone.....	39.50	
SM-6 Desk microphone.....	39.00	

See IC-740 list above for other options ()



IC-751 9-band xcvr/.1-30 MHz rcvr	\$1399.00	1199
PS-35 Internal power supply.....	160.00	144⁹⁵
FL-32 500 Hz CW filter (1st IF)....	59.50	
FL-63 250 Hz CW filter (1st IF)....	48.50	
FL-52A 500 Hz CW filter (2nd IF)....	96.50	89⁹⁵
FL-53A 250 Hz CW filter (2nd IF)....	96.50	89⁹⁵
FL-33 AM filter.....	31.50	
FL-70 2.8 KHz wide SSB filter.....	46.50	
HM-12 Hand microphone.....	39.50	
SM-6 Desk microphone.....	39.00	
CR-64 High stability reference xtal	56.00	
RC-10 External frequency controller	35.00	
MB-18 Mobile mount.....	19.50	

Options: 720/730/740/745/751	Regular	SALE
PS-15 20A external power supply.....	\$149.00	134⁹⁵
EX-144 Adaptor for CF-1/PS-15.....	6.50	



ICOM

Options - continued		Regular SALE
CF-1 Cooling fan for PS-15.....	45.00	
EX-310 Voice synth for 751, R-71A	39.95	
SP-3 External base station speaker ...	49.50	
Speaker/Phone patch - specify radio	139.00	129⁹⁵
BC-10A Memory back-up.....	8.50	
EX-2 Relay box with marker.....	34.00	
AT-100 100w 8-band automatic ant tuner	349.00	314⁹⁵
AT-500 500w 9-band automatic ant tuner	449.00	399⁹⁵
AH ₂ -1 5-band mobile antenna w/tuner	289.00	259⁹⁵
PS-30 Systems p/s w/cord, 6-pin plug	259.95	233⁹⁵
OPC Optional cord, specify 2 or 4-pin	5.50	
GC-4 World clock.....	99.95	94⁹⁵
HF linear amplifier		Regular SALE
IC-2KL w/ps 160-15m solid state amp	1795.00	1299

VHF/UHF base multi-modes		Regular SALE
IC-251A* 2m FM/SSB/CW transceiver	\$749.00	499⁹⁵
*\$50 Factory Rebate - until gone!		

IC-551D 80 Watt 6m transceiver.....	\$699.00	599⁹⁵
EX-106 FM option.....	125.00	112⁹⁵
BC-10A Memory back-up.....	8.50	
SM-2 Electret desk microphone.....	39.00	
IC-271H 100w 2m FM/SSB/CW xcvr	899.00	759⁹⁵
PS-35 Internal power supply.....	160.00	144⁹⁵
PS-15 external power supply.....	149.00	134⁹⁵
CF-1 Cooling fan for PS-15.....	45.00	
EX-144 PS-15/CF-1 fan adaptor	6.50	
AG-25 Mast mtd. GaSFET preamp	84.95	
IC-471H 75w 430-450 SSB/CW/FM xcvr	1099.00	989⁹⁵
PS-35 Internal power supply.....	160.00	144⁹⁵
PS-15 20A power supply.....	149.00	134⁹⁵
CF-1 Cooling fan for PS-15.....	45.00	
EX-144 PS-15/CF-1 fan adaptor	6.50	
AG-35 Mast mounted preamp.....	84.95	
IC-271A 25w 2m FM/SSB/CW xcvr.....	699.00	619⁹⁵
PS-25 Internal power supply.....	99.00	89⁹⁵
AG-20/EX-338 2m preamplifier.....	56.95	
IC-471A 25w 430-450 SSB/CW/FM xcvr	799.00	699⁹⁵
AG-1 Mast mounted 15db preamp	89.00	
PS-25 Internal power supply.....	99.00	89⁹⁵

Common accessories for 271A/H and 471A/H		
SM-6 Desk microphone.....	39.00	
EX-310 Voice synthesizer.....	39.95	
TS-32 CommSpec encode/decoder.....	59.95	
UT-15 Encoder/decoder interface....	12.50	
UT-15S UT-15S w/TS-32 installed.....	79.95	

VHF/UHF mobile multi-modes		
IC-290H 25w 2m SSB/FM xcvr, TTP mic	549.00	489⁹⁵
IC-490A 10w 430-440 SSB/FM/CW xcvr	649.00	579⁹⁵
VHF/UHF/1.2 GHz FM		
IC-22U 10w 2m FM non-digital xcvr	299.00	249⁹⁵
EX-199 Remote frequency selector	35.00	
IC-27A Compact 25w 2m FM w/TTP mic	369.00	329⁹⁵
IC-27H Compact 45w 2m FM w/TTP mic	409.00	369⁹⁵
IC-37A Compact 25w 220 FM, TTP mic	449.00	359⁹⁵
IC-47A Compact 25w 440 FM, TTP mic	469.00	419⁹⁵
UT-16/EX-388 Voice synthesizer....	29.95	
IC-120 1w 1.2 GHz FM transceiver....	499.00	449⁹⁵
ML-12 10w amplifier.....	339.00	299⁹⁵

6m portable		
IC-505 3/10w 6m port. SSB/CW xcvr	\$449.00	399⁹⁵
BP-10 Internal Nicad battery pack	79.50	
BP-15 AC charger.....	12.50	
EX-248 FM unit.....	49.50	
LC-10 Leather case.....	34.95	
SP-4 Remote speaker.....	24.95	



Hand-held Transceivers		
Deluxe models	Regular	SALE
IC-02AT for 2m.....	349.00	299⁹⁵
IC-04AT for 440 MHz.....	379.00	339⁹⁵
Standard models		
IC-2A for 2m.....	239.50	189⁹⁵
IC-2AT with TTP.....	269.50	199⁹⁵
IC-3AT 220 MHz, TTP.....	299.95	239⁹⁵
IC-4AT 440 MHz, TTP.....	299.95	239⁹⁵

Accessories for Deluxe models		
BP-7 425mah/13.2V Nicad Pak - use BC-35	67.50	
BP-8 800mah/8.4V Nicad Pak - use BC-35	62.50	
BC-35 Drop in desk charger - all batteries	69.00	
BC-60 6-position gang charger, all batts	SALE 359.95	
BC-16U Wall charger - BP7/BP8.....	10.00	

Accessories for both models		
BP-2 425mah/7.2V Nicad Pak - use BC35	39.50	
BP-3 Extra Std. 250 mah/8.4V Nicad Pak	29.50	
BP-4 Alkaline battery case.....	12.50	
BP-5 425mah/10.8V Nicad Pak - use BC35	49.50	
CA-2 Telescoping 2m antenna.....	10.00	
CA-5 1/2-wave telescoping 2m antenna.....	18.95	
FA-2 Extra 2m flexible antenna.....	10.00	
CP-1 Cig. lighter plug/cord - BP3 or Dlx.....	9.50	
DC-1 DC operation pak for standard models	17.50	
LC-02AT Leather case for Dlx models w/BP-7/8	39.95	
LC-2AT Leather case for standard models.....	34.95	
LC-11 Vinyl case for standard models.....	17.95	
LC-14 Vinyl case for Deluxe models w/BP-7/8	17.95	
RB-1 Vinyl waterproof radio bag.....	30.00	
HH-SS Handheld shoulder strap.....	14.95	
HM-9 Speaker microphone.....	34.50	
HS10 Boom microphone/headset.....	19.50	
HS-10SA Vox unit for HS-10 (deluxe only)	19.50	
HS-10SB PTT unit for HS-10.....	19.50	
ML-1 2m 2.3w in/10w out amplifier.....	SALE 79.95	
ML-25 2m 2.3w in 20w out amplifier.....	SALE 179.95	
SS-32M Comspec 32-tone encoder.....	29.95	

Shortwave receivers		
R-71A 100 Khz-30 Mhz digital receiver	\$799.00	689⁹⁵
FL-32 500 Hz CW filter.....	59.50	
EX-310 Voice synthesizer.....	39.95	
RC-11 Wireless remote controller....	59.95	
CR-64 High stability oscillator xtal	56.00	
R-70 100 Khz-30 Mhz digital receiver	749.00	569⁹⁵
EX-257 FM unit.....	38.00	
IC-7072 Transceiver interface, 720A	112.50	
FL-44A SSB filter (2nd IF).....	159.00	144⁹⁵
FL-63 250 Hz CW filter (1st IF)....	48.50	
SP-3 External speaker.....	49.50	
CK-70 (EX-299) 12v DC option.....	9.95	
MB-12 Mobile mount.....	19.50	

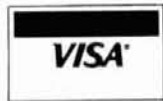

HOURS: Mon. thru Fri. 9-5:30; Sat 9-3
 Milwaukee WATS line 1-800-558-0411 answered evenings until 8:00 pm Monday thru Thursday
Please use WATS line for Placing Orders
 For other information, etc. please use Regular line

In Wisconsin (outside Milwaukee Metro Area)
1-800-242-5195

Order Toll Free: 1-800-558-0411

AMATEUR ELECTRONIC SUPPLY[®] Inc.

4828 W. Fond du Lac Avenue; Milwaukee, WI 53216 - Phone (414) 442-4200

AES BRANCH STORES

WICKLIFFE, Ohio 44092
 28940 Euclid Avenue
 Phone (216) 585-7388
 Ohio WATS 1-800-362-0290
 Outside Ohio **1-800-321-3594**

ORLANDO, Fla. 32803
 621 Commonwealth Ave.
 Phone (305) 894-3238
 Fla. WATS 1-800-432-9424
 Outside Florida **1-800-327-1917**

CLEARWATER, Fla. 33575
 1898 Drew Street
 Phone (813) 461-4267
 No In-State WATS
 No Nationwide WATS

LAS VEGAS, Nev. 89106
 1072 N. Rancho Drive
 Phone (702) 647-3114
 No In-State WATS
 Outside Nevada **1-800-634-6227**

Associate Store
CHICAGO, Illinois 60630
 ERICKSON COMMUNICATIONS
 5456 N. Milwaukee Avenue
 Phone (312) 631-5181

15 min. from O'Hare!

John J. Meshna Jr., Inc.

19 Allerton Street • Lynn, MA 01904 • Tel: (617) 595-2275

LIMITED QUANTITY!

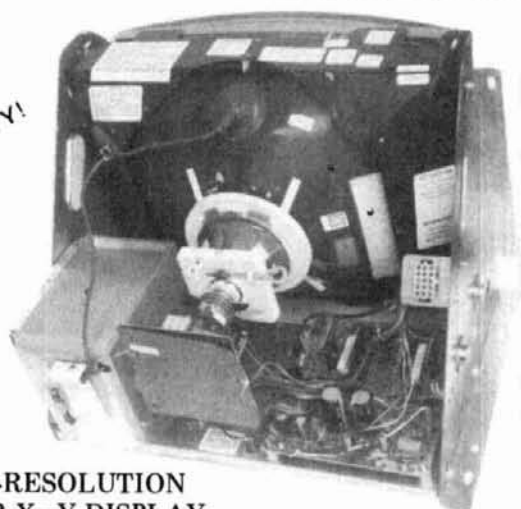

19" HI-RESOLUTION COLOR X-Y DISPLAY

Thru a special purchase we got hold of 50 brand new 19" color displays. They were made by Wells Gardner for one of the largest arcade video game manufacturers in the world. The displays feature built in red, green and blue amplifiers, 19" color tube made by Wells Gardner. User supplied external horizontal and vertical scan oscillators which allows precise user control over screen resolution. A real plus! Requires 25 V - 0 - 25 V input for amps, available separately. Some spec's for you technical people: signal inputs "X" horizontal 16 V P-P ± 8 V, "Y" vertical 12 V P-P ± 6 V; "Z" beam drive, 4 V max brightness, 1.0 volt black level. Writing rates "X" amp is .05 inch/usec, "Y" amp is .0375 inch/usec. Great for making your own video games, oscilloscope monitors, or adapting for home computer use. Supplied with schematic. \$199.00 ea. Shpg. Wt. 45 Lbs. MOT-19C 2 / \$375.00

Supplied with schematic. Quantity pricing available. Shpg. Wt. 45 Lbs. MOT-19C \$199.00 ea, \$375.00 /2

TRANSFORMER FOR ABOVE Shpg. Wt. 15 Lbs. \$12.00

CAD CAM KEYBOARD



We only have a very limited quantity of these high reliability, beautifully layed out 8 bit, serial output keyboards. These were made by Keytronics for use in a Cad-Cam system. The board is made up of 3 sections. The typewriter format section has 2 control keys plus full upper and lower case alpha-numerics. The 42 keyswitch pad, when used with appropriate logic, allows extensive, precise manipulations of displayed data such as close up, moving information, sketching, etc. The third section consists of 27 keys which include a numeric scratch pad, 4 way cursor control plus some command keys. On board are 3 LSI's including an Intersil IM6402, INS8048, and NS2716 UV PROM which contains the programs for manipulating data, plus other circuitry and an alert beeper. The keyboard requires +5 V and -12 V. Each one will come with schematics. New and unused. Shpg. Wt. 4 Lbs. KYBRD No. 6 \$45.00 Less than 100 on hand - Order Now!

PHONE ORDERS for FASTEST SERVICE!

call (617) 595-2275 and Charge It!

Multi-Voltage MICRO-PROCESSOR POWER SUPPLY BOARD

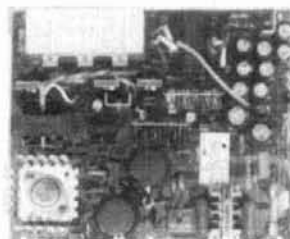

This regulated multi-voltage switching power supply board is made by KEPCO (their part no. MRM 174 KF) and is still in production (. . . regular price \$124.95). It was originally part of the Zorba portable PC. The four outputs are as follows: & +5 VDC @ 5 A, +12 VDC @ 2.8 A, +12 VDC @ 2 A, and -12 VDC @ .5 A. The +12 VDC @ 2 A is very heavily filtered so it could be used on a glitch free monitor. The -12 VDC @ .5 A can be changed to -5 VDC just by changing the onboard 7912 regulator chip to a 7905. The board's lightweight and small size should make it perfect for many projects. All new and provided with a schematic. The input is jumper selectable 110/220. New, unused. Quantity prices available. \$49.95 Shpg. Wt. 2 Lbs. ea. SPL-471-33B 2 / \$90.00

USER PROGRAMMABLE KEYBOARDS



A fantastic find and a super buy for the computer hobbyist. Brand new, user programmable keyboards made by Keytronics Corp. They are user programmable because the onboard encoding generator outputs hex codes to the user supplied 2716 or equivalent EPROM. The EPROM can be programmed by the user to virtually any encoding scheme: ASCII; EBCDIC(C); EBCDIC; BAUDET or others just by setting the EPROM to the particular specification. The keyboard is well constructed and layed out. The board is layed out in an ASCII configuration with control codes, full numerics, upper and lower case with electronic shift lock, plus a numeric scratch pad to the right with 4 way cursor controls. Absolutely beautiful!! Each one comes with schematic, and data. This will be a fast seller, so order early!

Shpg. Wt. 4 Lbs. KYBD 7 \$45.00 each

2716 EPROM's

These 2716 EPROM's run on a single 5 vdc power supply. They are "pulls" from little-used equipment and have been erased and checked OK. We got a super deal on these, which means YOU get a super deal on these! Each one with data.

Shpg. Wt. 1/4 Lb. SP-328 A-35 \$2.00

Single 5 V 2716 EPROM, programmed for ASCII for use in the above keyboard (Kybd. 7) SP-328 B-35 \$6.00

AAA Nicad Batteries

We have unused, AAA size, rechargeable, nicad batteries. They come 3 in a shrink wrapped package, but can always be cut apart and used individually. The output is 1.2 v per cell (3.6 v/pac) at 180 mA. SP-67 A-35 \$3.50



Surplus Computer and Electronic Materials

John J. Meshna Jr., Inc.

19 Allerton Street • Lynn, MA 01904 • Tel: (617) 595-2275

DUAL FLOPPY DISC DRIVES

BRAND NEW, single sided, dual floppy disc drives made for Digital Equipment Corp. (DEC). This beautiful piece of computer hardware consists of 2 Shugart compatible TEAC 40 track, double density, 5¼" mini-floppy disc drives brand new in the case with their own regulated, switching power supply, cooling fan & on/off switch. Each unit also comes with a line cord & documentation. These were made for DEC, but are also compatible with other personal computers such as IBM, TRS 80 models I, II, & the Color Computer, and other Shugart compatible interfaces. Naturally, you supply the cables and disc controller card to suit your particular system. The RX-180 AB runs off of 115/230 VAC 50/60 Hz. w/out any modifications to the drives. Each system comes in the original factory box and are guaranteed functional. A blockbuster of a buy !!

Shpg. wt. 21 lb. stock no. RX 180AB \$250.00

RX 180 AB modified to run w/ the TI 99/4A \$285.00

Disc drive cable for Radio Shack Model I \$15.00

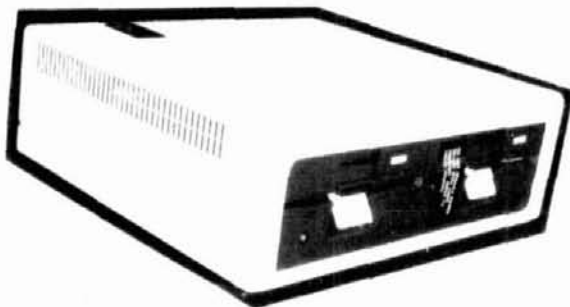

HIGH SPEED KSR PRINTER TERMINAL

World famous, high speed G. E. Terminet 1200 RS 232 KSR printer terminals are now in stock ready for shipment to you. This has to be one of the finest letter quality printers ever offered at a bargain price. These terminals can be used as an RS 232 asynchronous communications terminal or used in the local mode as a typewriter. The terminals were removed from service for upgrading. Highlights of these machines are: Standard RS 232, full duplex, asynchronous data comm., fully formed upper and lower case letters, 128 character ASCII set, selectable baud rates of 110, 300, or 1200 BPS, 80 columns on pin feed paper, and less weight & size than an ASR 35 teletype with far less racket. They are virtually electronically foolproof as every pc board is Pico fuse protected. Should your machine not work, just check the on board fuses & 9 out of 10 times that is where the problem lies. Schematics are provided w/ each machine sold. Current price of this machine new is over \$2000.00 ! Our meager price for this fantastic printer is only 10% of this: \$200.00 each!!! Visually inspected prior to shipment to insure completeness. Shpd. truck freight collect. \$200.00

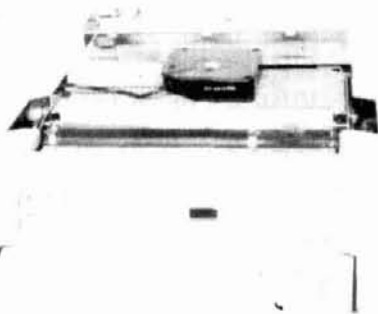

IBM 745 SELECTRIC BASED TYPEWRITER PRINTERS



Send S.A.S.E. for free data sheet

These rugged, handsome printers were made for one of the giants of the computer industry. They can be used as a standard typewriter or as a printer in a word processing system for true letter quality printing. Solenoids were added to the selectric mechanism which disabled the manual repeat function but still allows electronic repeat functions. It uses standard IBM typing balls. The voltage requirements are standard 115 VAC, 5 VDC at 100 ma, and 24 VDC at 4 amps. All are new in factory boxes, but may require adjustments. We provide literature and schematics with 1 ribbon and cleaning tools. With the addition of our Centronics to Selectric I/O adapter, you could easily interface this printer to almost any micro computer system. Typewriter Printer stock no. RE 1000 A \$375.00, 745 manual \$30.00 Shpg wt approx. 80 Lbs, shpd by truck, collect.

CENTRONICS TO SELECTRIC INTERFACE

This interface will adapt a Redactron Selectric I/O typewriter mechanism to be used as a parallel ASCII compatible printer. The parallel input port provides compatibility to Centronics standards for both "busy" and "acknowledge" protocols. The interface requires only +5 VDC at 350 ma. This interface is fully built, less power supply, is guaranteed operational, and comes with data. Shpg wt. 15 lbs DE 201 A, \$245.00

FANTASTIC MASS STORAGE DISC DRIVE DEAL

1 MEG. quad disc drives, plus cases and power supplies for same.

Listed below are the disc drives. Please call for more info. on the other components.

1/2 Height 1 Megabyte Disc Drives

Here we go with another blockbuster buy on disc drives which should make the competition's head spin. We are offering brand new, Mitsubishi no. 4853, ½ height, 1 megabyte, mini-floppy disc drives. These drives are beautiful. They are fully 34 pin, Shugart compatible. All are double sided, double density, 80 track /side units. Each runs on +5 vdc 0.5 amps & +12 vdc .7 amps. Just the drives to use with your IBM, Sanyo or other computer. Each order will come with schematics and pinout data
Shpg. wt. 4 lb. SPL-85C-35 \$175.00 each 2/ \$325.00

Use with your:

- IBM
- Radio Shack
- Heath
- Xerox
- Sanyo

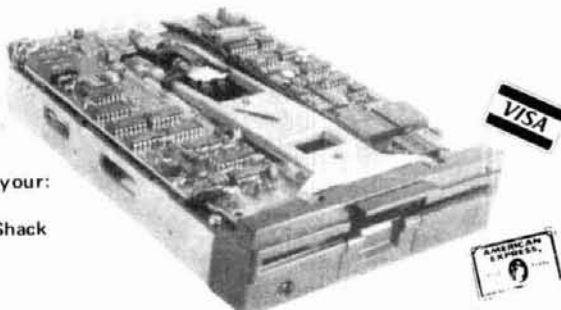

Phone Orders accepted on MC, VISA, or AMEX
No COD's. Tel. 1-617-595-2275

Surplus Electronic Material

Send for our free 72 page catalogue jam packed with goodies.

RAMSEY

THE FIRST NAME IN ELECTRONIC TEST GEAR



20 MHz DUAL TRACE OSCILLOSCOPE

Unsurpassed quality at an unbeatable price, the Ramsey oscilloscope compares to others costing hundreds more. Features include a component testing circuit for resistor, capacitor, digital circuit and diode testing • TV video sync filter • wide bandwidth & high sensitivity • internal graticule • front panel trace rotator • Z axis • high sensitivity x-y mode • regulated power supply • built-in calibrator • rock solid triggering. *USA — add \$10.00 per unit for postage, overseas orders add 15% of total order for insured surface mail.

\$39995*



NEW

45 MHz DUAL SWEEP OSCILLOSCOPE

The Ramsey 625 is a dual time base, delayed sweep unit that includes a built-in signal delay line to permit clear viewing during very short rise times of high frequency waveforms. Other features include: variable trigger holdoff • 20 calibrated sweep time ranges from 0.5 s/div. to 0.2 μs/div. • fully adjustable sweep time • X5 sweep magnification • five trigger sources, CH1, CH2, LINE, EXTERNAL and INTERNAL (V mode) • front panel x-y operation, Z axis input • sum difference of CH1, and CH2 waveforms displayed as single trace • sweep gate and sweep output • auto focus • angle sweep. *USA — add \$10.00 per unit for postage, overseas orders add 15% of total order for insured surface mail.

\$79995*



RAMSEY D-1100 VOM MULTITESTER

Compact and reliable, designed to service a wide variety of equipment. Features include • mirror back scale • double-jeweled precision moving coil • double overload protection • an ideal low cost unit for the beginner or as a spare back-up unit.

\$1995 test leads and battery included



NEW RAMSEY 1200 VOM MULTITESTER

Check transistors, diodes and LEDs with this professional quality meter. Other features include: decibel scale • 20K volt metering system • 3/4" mirrored scale • polarity switch • 20 measuring ranges • safety probes • high impact plastic case.

\$2495 test leads and battery included

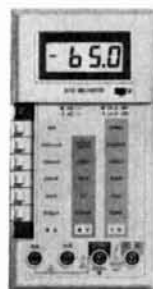

RAMSEY D-3100 DIGITAL MULTIMETER

Reliable, accurate digital measurements at an amazingly low cost • in-line color coded push buttons, speeds range selection • abs plastic tilt stand • recessed input jacks • overload protection on all ranges • 3 1/2 digit LCD display with auto zero, auto polarity & low BAT. indicator.

\$4995 test leads and battery included



CT-70 7 DIGIT 525 MHz COUNTER

Lab quality at a breakthrough price. Features • 3 frequency ranges each with pre amp • dual selectable gate times • gate activity indicator • 50mV @ 150 MHz typical sensitivity • wide frequency range • 1 ppm accuracy.

\$11995 wired includes AC adapter

CT-70 kit \$99.95
BP-4 nicad pack 8.95



CT-90 9 DIGIT 600 MHz COUNTER

The most versatile for less than \$300. Features 3 selectable gate times • 9 digits • gate indicator • display hold • 25mV @ 150 MHz typical sensitivity • 10 MHz timebase for WWV calibration • 1 ppm accuracy.

\$14995 wired includes AC adapter

CT-90 kit \$129.95
OV-1 0.1 PPM oven timebase 59.95
BP-4 nicad pack 8.95



CT-125 9 DIGIT 1.2 GHz COUNTER

A 9 digit counter that will outperform units costing hundreds more • gate indicator • 24mV @ 150 MHz typical sensitivity • 9 digit display • 1 ppm accuracy • display hold • dual inputs with preamps.

\$16995 wired includes AC adapter

BP-4 nicad pack 8.95



CT-50 8 DIGIT 600 MHz COUNTER

A versatile lab bench counter with optional receive frequency adapter, which turns the CT-50 into a digital readout for most any receiver • 25 mV @ 150 MHz typical sensitivity • 8 digit display • 1 ppm accuracy.

\$16995 wired

CT-50 kit \$139.95
RA-1 receiver adapter kit 14.95



DM-700 DIGITAL MULTIMETER

Professional quality at a hobbyist price. Features include 26 different ranges and 5 functions • 3 1/2 digit, 1/2 inch LED display • automatic decimal placement • automatic polarity.

\$11995 wired includes AC adapter

DM-700 kit \$99.95
MP-1 probe set 4.95



PS-2 AUDIO MULTIPLIER

The PS-2 is handy for high resolution audio resolution measurements, multiplies UP in frequency • great for PL tone measurements • multiplies by 10 or 100 • 0.01 Hz resolution & built-in signal preamp/conditioner.

\$4995 wired

PS-2 kit \$39.95



PR-2 COUNTER PREAMP

The PR-2 is ideal for measuring weak signals from 10 to 1,000 MHz • flat 25 db gain • BNC connectors • great for shifting RF • ideal receiver/TV preamp.

\$4495 wired includes AC adapter

PR-2 kit \$34.95



PS-1B 600 MHz PRESCALER

Extends the range of your present counter to 600 MHz • 2 stage preamp • divide by 10 circuitry • sensitivity 25mV @ 150 MHz • BNC connectors • drives any counter.

\$5995 wired includes AC adapter

PS-1B kit \$49.95

ACCESSORIES FOR RAMSEY COUNTERS

Telescopic whip antenna—BNC plug \$ 8.95
High impedance probe, light loading 16.95
Low pass probe, audio use 16.95
Direct probe, general purpose use 13.95
Tilt ball, for CT-70, 90, 125 3.95



PHONE ORDERS CALL
716-586-3950

TELEX 466735 RAMSEY CI

TERMS: • satisfaction guaranteed • examine for 10 days; if not pleased, return in original form for refund • add 6% for shipping and insurance to a maximum of \$10.00 • overseas add 15% for surface mail • COD add \$2.50 (COD in USA only) • orders under \$15.00 add \$1.50 • NY residents add 7% sales tax • 90 day parts warranty on all kits • 1 year parts & labor warranty on all wired units.

RAMSEY

RAMSEY ELECTRONICS, INC.
2575 Baird Rd.
Penfield, N.Y. 14626

HIGH PERFORMANCE PRESELECTOR-PREAMP

The solution to most interference, intermod, and desense problems in **AMATEUR** and **COMMERCIAL** systems.



- 40 to 1000 Mhz - tuned to your frequency
- 5 large helical resonators
- Low noise - High overload resistance
- 8 dB gain - ultimate rejection > 80 dB
- 10 to 15 volts DC operation
- Size - 1.6 x 2.6 x 4.75" exc. connectors
- **FANTASTIC REJECTION!**

Typical rejection:

±600 KHz@144 Mhz: -28dB
±1.6 Mhz@220 Mhz: -40dB
±5 Mhz@450 Mhz: -50dB

Price - **\$89.95** bipolar w/RCA jacks
Connector options: BNC \$5, UHF \$6,
N \$10

SUPER HOT! GaAs Fet option \$20

AUTOMATIC IDENTIFIERS

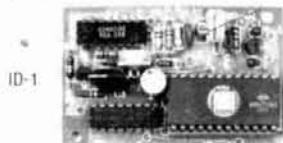

ID-1



ID-2

- For transceivers and repeaters - **AMATEUR** and **COMMERCIAL**
- Automatic operation - adjustable speed and amplitude
- Small size - easy installation - 7 to 15 volts DC
- 8 selectable, reprogrammable messages - each up to 2 min. long
- Wired, tested, and programmed with your message(s)

Model ID-1 - \$49.95 Model ID-2 w/2 to 10 minute timer - \$69.95

We offer a complete line of transmitter and receiver strips and synthesizers for amateur and commercial use.

Request our free catalog. Allow \$2 for UPS shipping - Mastercard and VISA welcome

GLB ELECTRONICS

Dept H, 1952 Clinton St., Buffalo, NY 14206
716-824-7936. 9 to 4

✓ 114

Hatry Electronics
IS
Your

AMIDON
Associates

ICOM

HUSFLER

B-W

NYE VIKING

Larsen

UNADILLA/REYCO

PROFESSIONAL MEDIA
DAIWA

Rohn

VIBROPLEX CO.

MFJ

antenna specialists

SAXTON PRODUCTS, INC.

J. W. MILLER

avant antennas

cushcraft

SHURE

Headquarters!

STORE HOURS
M-F 8:30-5:00
Sat 8:30-12:30
Sun Closed

Hatry Electronics
The Elect in Electronics
500 LEDYARD STREET
HARTFORD, CONN. 06114
Phone 203-527-1881

✓ 146

WHAT'S REALLY HAPPENING IN HOME SATELLITE TV?

STV SATELLITE TELEVISION MAGAZINE

A monthly of 100-plus pages, has all you need to know about where to find equipment, how it performs, how to install it, legal viewpoint, & industry insights.

- \$24.95 per yr. (12 monthly issues)
- \$ 2.00 for Sample Issue

MONEY BACK GUARANTEE if not satisfied (subscription orders only).
Keep first issue with our compliments.

If you already have a dish, then you need

OnSat™

—the best in satellite TV programming.

- ★ Weekly Updated Listings
- ★ All Scheduled Channels
- ★ Complete Movie Listing
- ★ All Sports Specials
- ★ Prime Time Highlights

- \$39.00 per yr. (52 weekly issues)
- \$ 1.00 for Sample Copy

Visa® MasterCard® accepted (subscription orders only). All prices in US funds only. Write for foreign rates.

Send this ad along with your order to:

STV™ /OnSat™
P.O. Box 2384 - Dept. PS
Shelby, NC 28151-2384
Subscription calls only
Toll Free **1-800-438-2020**

✓ 140

HR



NEW products

hi-res color SSTV converter

A new high-resolution color SSTV converter has been added to Robot's line of Amateur Radio products. Designated the Model 1200C, it is capable of transmitting color video images said to rival broadcast television in picture quality. The Model 1200C has three selectable 6-bit memory planes that combine to form 262,244 color combinations in a 256 x 240 line full screen display.

Eight different black and white and color transmission formats are available with automatic selection on receive. Up to six separate pictures may be stored in memory. The unit accepts color or black and white composite video from standard TV cameras and has RGB, composite or RF modulated video output.



One distinctive feature of the Model 1200C is the 8-bit parallel I/O ports for computer interface. This allows total access to each individual pixel by a host computer for image processing, transformation, storage and recall, and graphics. This port also allows the connection to a printer for black and white or color hard copy picture printing.

The Model 1200C features touch sensitive front panel switches for full station control and several automatic functions for unmatched ease of use. Fine tuning, speed switching and color or black and white detection are automatically accomplished without operator intervention.

For further information, contact Robot Research, Inc., 7591 Convoy Court, San Diego, California 92111.

Circle #175 on Reader Service Card.

bandpass duplexer

Sinclair Radio Laboratories' new P-4440E combines the low loss of a Res-Lok aperture-coupled filter on transmit with the high selectivity of a combiner filter on receive, making it an appropriate choice for single antenna operation of trunking or cellular base stations. The Res-Lok four-cavity bandpass section has typically 0.5 dB

insertion loss and provides nearly 50 dB of noise suppression, which, when added to the typically 35-40 dB noise suppression provided by most cavity ferrite transmitter combiners, provides nearly 90 dB noise suppression overall. The six-pole comb-line filter on the receive side provides

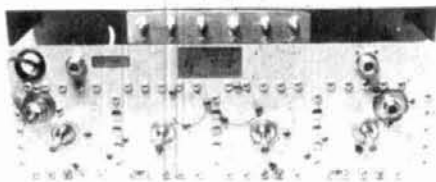

over 85-dB carrier suppression, a figure which is more than adequate for most system applications. In addition, both the transmit and receive bandpass windows are a full 15 MHz wide, a fact which allows sparing of this component on a multi-site basis without the need to have facilities for retuning.

For further information, contact Sinclair Radio Laboratories Inc., 675 Ensminger Road, Tonawanda, New York 14150.

Circle #312 on Reader Service Card.

remote coax switch

A remote coax switch for convenient switching of up to four antennas is now available from Heath. It mounts easily on a tower or mast and consists of a remote RF switching unit and an indoor control unit. The two units are connected by a single coaxial cable which handles both RF and control signals. The remote unit is rain tight and mounts with a single clamp. The control unit contains the power supply and provides switching signals to the remote unit. The HD-1481 switch handles 2000 watts PEP with a VSWR of 1.15:1 or less below 30 MHz.

For complete details and/or to receive a free copy of the latest Heathkit catalog, contact Heath Company, Benton Harbor, Michigan 49022.

Circle #308 on Reader Service Card.

"Decode-A-Pad"

The Engineering-Consulting touch-tone to RS-232-C interface for home computers allows reception of all 16 DTMF touchtones as fast as they can be transmitted. The computer does all the work at 300 baud; each digit is displayed as it is transmitted. With the Decode-A-Pad, you can receive coded strings, decode any number of digits, and program as many multi-digit codes as you want — all in BASIC. Sample programs to get you started are included in the price.

Now you can use your handheld radio to control your computer, which can then be used to control your remote base or turn on and off relays, for example.

RF TRANSISTORS

FRESH STOCK - NOT SURPLUS
TESTED - FULLY GUARANTEED

2-30MHz 12V (* = 28V)			
P/N	Rating	Ea	Match Pr
MRF406	20W	\$14.50	\$32.00
MRF412	80W	18.00	40.00
MRF412A	80W	18.00	40.00
MRF421	100W	25.00	54.00
MRF421C	110W	27.00	58.00
MRF422*	150W	38.00	82.00
MRF426*	25W	17.00	40.00
MRF426A*	25W	17.00	40.00
MRF433	13W	14.50	32.00
MRF435*	150W	42.00	90.00
MRF449	30W	12.00	27.00
MRF449A	30W	11.00	25.00
MRF450	50W	12.00	27.00
MRF450A	50W	12.00	27.00
MRF453	60W	15.00	33.00
MRF453A	60W	15.00	33.00
MRF454	80W	16.00	35.00
MRF454A	80W	16.00	35.00
MRF455	60W	12.00	27.00
MRF455A	60W	12.00	27.00
MRF458	80W	18.00	40.00
MRF460	60W	16.50	36.00
MRF475	12W	3.00	9.00
MRF476	3W	2.50	8.00
MRF477	40W	13.00	29.00
MRF479	15W	10.00	23.00
MRF485*	15W	6.00	15.00
MRF492	90W	18.00	39.00
SRF2072	75W	15.00	33.00
CD2545	50W	24.00	55.00

Selected High Gain Matched Quads Available

VHF TRANSISTORS			
Type	Rating	Ea	Match Pr
MRF221	15W	\$10.00	—
MRF222	12W	12.00	—
MRF224	40W	13.50	\$32.00
MRF231	3.5W	10.00	—
MRF234	25W	15.00	39.00
MRF237	1W	2.50	—
MRF238	30W	12.00	—
MRF239	30W	15.00	—
MRF240	40W	16.00	—
MRF245	80W	25.00	59.00
MRF247	80W	25.00	59.00
MRF260	5W	6.00	—
MRF264	30W	13.00	—
MRF492	70W	18.00	39.00
MRF607	1.8W	2.60	—
MRF627	0.5W	9.00	—
MRF641	15W	18.00	—
MRF644	25W	23.00	—
MRF646	40W	24.00	59.00
MRF648	60W	29.50	69.00
SD1416	80W	29.50	—
SD1477	125W	37.00	—
2N4427	1W	1.25	—
2N5945	4W	10.00	—
2N5946	10W	12.00	—
2N6080	4W	6.00	—
2N6081	15W	7.00	—
2N6082	25W	9.00	—
2N6083	30W	9.50	—
2N6084	40W	12.00	29.00
TMOS FET			
MRF137	30W	\$22.50	—
MRF138	30W	35.00	—
MRF140	150W	92.00	—
MRF150	150W	80.00	—
MRF172	80W	65.00	—
MRF174	125W	88.00	—

Technical Assistance & cross reference information on CD, PT, RF, SRF, SD, P/Ns. Call Engineering Dept. (619) 744-0728

RF Parts Catalog Available 188
OEM & Quantity Discounts

Minimum Order \$20 Add \$3.50 Shipping
WE SHIP SAME DAY C.O.D./VISA/MC

ORDERS ONLY: 800-854-1927



WESTCOM
1320 Grand Ave. San Marcos
California 92069 (619) 744-0728

NEMAL ELECTRONICS INTL., INC.

your one stop coax supplier!



Exclusive

SATELLITE CONTROL CABLE

5 TYPES AVAILABLE!

NEW!!! Lowest Loss

AVAILABLE IN
250-500-1000
FT ROLLS
OR BY
THE FOOT

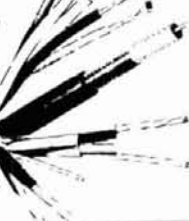

TYPE 1	TYPE 2	TYPE 3	TYPE 4	TYPE 5
(General Purpose) 1 - RG59/U 96% Copper Braid 2 - 17 Gauge 3 - 18 Gauge 5 - 20 Gauge 3 - 22 Gauge Shielded plus Tinned Copper Drain Wire	M/U 1 - RG59/U 96% Copper Braid 2 - 17 Gauge 3 - 18 Gauge 3 - 20 Gauge Shielded plus Tinned Copper Drain Wire 1 - 27 Gauge Shielded plus Tinned Copper Drain Wire	(Interstat) 2 - RG59/U 96% Copper Braid 2 - 17 Gauge 3 - 18 Gauge 6 - 22 Gauge Shielded plus Tinned Copper Drain Wire	1 - RG6/U 18 Gauge 96% Copper Shield 2 - 17 Gauge 3 - 18 Gauge 3 - 20 Gauge Shielded plus Tinned Copper Drain Wire 1 - 27 Gauge Shielded plus Tinned Copper Drain Wire	2 - RG6/U 18 Gauge 96% Copper Shield 2 - 17 Gauge 3 - 18 Gauge 3 - 20 Gauge Shielded plus Tinned Copper Drain Wire 1 - 27 Gauge Shielded plus Tinned Copper Drain Wire
55¢ FT	75¢ FT	95¢ FT	79¢ FT	89¢ FT

Designed for easy
one-step installation,
providing the
required cables for
most earth station
equipment
all in a direct
burial jacket

Only Nemal offers the quality construction, RG59/U copper shielding made to mil spec JAN-C-17
12-gauge conductors, tinned copper drain wires and a true direct burial polyethylene jacket

HARDLINE

Two styles, two sizes for all installation needs

- **Aluminum Outer Conductor with Polyethylene Jacket**
1/2 inch loss 48 dB/100 ft. @ 30 MHz
3.68 dB/100 ft. @ 1000 MHz \$1.25/ft.
7/8 inch loss 28 dB/100 ft. @ 30 MHz
2.54 dB/100 ft. @ 1000 MHz \$3.25/ft.

- **Corrugated Copper Outer Conductor with Polyethylene Jacket**
1/2 inch loss 38 dB/100 ft. @ 30 MHz
(FLC12-50J) 2.78 dB/100 ft. @ 1000 MHz \$1.59/ft.
7/8 inch loss 13 dB/100 ft. @ 30 MHz
(FLC12-78J) 1.3 dB/100 ft. @ 1000 MHz \$3.92/ft.

COMPARE RG 213 1.25 dB/100 @ 30 MHz
8.5 dB/100 @ 1000 MHz !

HARDLINE CONNECTORS

- 1/2 inch aluminum UHF M/F \$19.00 Type N M/F \$22.00
- 7/8 inch aluminum UHF M/F \$49.00 Type N M/F \$49.00
- 1/2 inch copper UHF M/F \$22.00 Type N M/F \$22.00
- 7/8 inch copper UHF M/F \$49.00 Type N M/F \$49.00

shipping
Cable — \$6.00 per 100 ft.
Connectors — \$3.00 per order.
Orders under \$20 add \$2 additional plus shipping.
Charge card — orders over \$30 only.
COD add \$2.00. Florida Residents add 5%.

FACTORY AUTHORIZED DISTRIBUTOR
AMPHENOL, CABLEWAVE, COLUMBIA, KINGS
BLONDER-TONGUE, TYTON, B&K

- COAXIAL CABLE
- MULTICONDUCTOR CABLE
- CONNECTORS-ADAPTERS
- HARDLINE
- CABLE TIES
- SMATV PRODUCTS
- COAX-SEAL
- COMPUTER CABLE
- CRIMP TOOLS
- FIELD STRENGTH METER

COAXIAL CABLE SALE POLYETHYLENE DIELECTRIC

- RG-8/U 96% shield Mil Spec. (\$29.00/100) or 31¢/ft.
- RG-11U 96% shield 75 ohm mil spec. 25¢/ft.
- RG-58/U double shield (RG-58 size) 50 ohm 45¢/ft.
- RG-58U mil spec 96% shield (\$10.00/100) or 11¢/ft.
- RG62A/U 96% shield mil spec 93 ohm 12¢/ft.
- RG174/U min 50 Ω mil spec 10¢/ft.
- RG213 noncontaminating 96% shield mil spec 36¢/ft.
- RG214/U double silver shield 50 ohm \$1.65/ft.
- RG214/U tinned copper 65¢/ft.
- RG217/U double shield 50Ω 5/8" OD 85¢/ft.

LOW LOSS FOAM DIELECTRIC

- RG-8X (Mini 8) 95% shield (\$15.00/100) or 17¢/ft.
- RGBU 80% shield (\$19.00/100) or 22¢/ft.
- RG-8/U 97% shield 11 gu (eq. Belden 8214) 31¢/ft.
- RG58U 80% shield 07¢/ft.
- RG58U 95% shield 10¢/ft.
- RG59/U 100% foil shield TV type 10¢/ft.
- RG59/U 70% copper shield 09¢/ft.
- HEAVY DUTY ROTOR CABLE 2-16 ga 6-20 ga 36¢/ft.
- Rotor cable 2-18 ga 6-22 ga Poly burial Jkt 19¢/ft.

Complete line of multiconductor cables available

CONNECTORS MADE IN USA

- Amphenol PL 259 89¢
- PL 259 and/or SO-239 65¢ ea or 10/\$5.99
- Double Male Connector \$1.79
- PL 258 Double Female Connector 98¢
- PL 259 Silver Teflon Kings \$1.59 ea.
- Reducer UG-175 or 176 22¢ or 10/\$2.00
- UG-255 (PL 259 to BNC) \$2.95
- Elbow (M359) UHF Elbow \$1.79
- F59A (TV type) 24¢ or 10/\$2.00
- UG 21 DIU Type N Male for RG8, Amphenol \$3.00
- UG-88C/U BNC Male for RG-58, Amphenol \$1.25
- UG 273 BNC PL259 Amphenol \$3.00
- 3/16 inch Mike Plug for Collins etc. (cutoff) \$1.25

shipping
Cable — \$3.00 per 100 ft.
Connectors — add 10%, \$3.00 minimum.
Orders under \$20 add \$2 additional plus shipping.
Charge card — orders over \$30 only.
COD add \$2.00. Florida Residents add 5%.



12240 N.E. 14th Ave.
No. Miami, FL 33161
Telephone: (305) 893-3924

IN STOCK
— OVER 500 ITEMS —
COMPLETE LINES

✓ 166



The Model DAP1 is priced at \$89.95, which includes domestic shipping.

For details, contact Engineering Consulting, 583 Candlewood Street, Brea, California 92621.

Circle #107 on Reader Service Card.

vented actuator boot

The new QIK-PRO Boot from Paullin Industries offers improved actuator protection against condensation with new top and bottom "flow-thru" vents to relieve moisture. These boots, custom-designed for satellite actuators, are made of neoprene rubber with self-retrieving folds for longer life and improved ice removal. The extra-long life is the result of a heat-curing process that provides the highest infra-red, ozone, and ultraviolet test ratings.

The QIK-PRO Actuator Boot has been redesigned to fit 1-1/8 x 2-1/4-inch actuators without adapters. Two ties are provided to seal the boot tighter, protecting the actuator equipment against moisture, dust, ice and rain.

For more information, contact Paullin Industries, 1446 State Route 60, Ashland, Ohio 44805.

Circle #307 on Reader Service Card.

new Hamtronics® catalog

The 1985 mail order catalog from Hamtronics features 40 pages of items of interest to the VHF/UHF/OSCAR enthusiast. Both new products — including a simplex autopatch kit, a repeater COR with courtesy beep, GaAs FET receiver preamps, active antennas for scanners, and repeater PA kits — and the firm's already popular lines of FM and AM receivers and 800 MHz scanner converters are described.

For a free copy, contact Hamtronics, Inc., 65-F Moul Road, Hilton, New York 14468-9535. (For overseas mailing, please send \$2 or 4 IRCs.)

Circle #154 on Reader Service Card.

Larsen's FB2-450

Larsen's new FB2-450 antenna features an exclusive Kulrod T™ teflon-coated finish for corrosion resistance and improved performance. The lightweight, fixed-base antenna is said to offer a reliable, economical alternative to larger base station antennas for a variety of base station applications.

The 5/8 over 1/2 wave collinear whip with four integral ground plane radials delivers 4.5 dB

GROTH-Type

COUNTS & DISPLAYS
YOUR TURNS

- 99.99 Turns
- One Hole Panel Mount
- Handy Logging Area
- Spinner Handle Available

Case: 2x4"; shaft 1/4"x3"

- TC2 \$12.50 Model TC2: Skirt 2-1/8"; Knob 1-5/8"
- TC3 \$13.50 Model TC3: Skirt 3"; Knob 2-3/8"
- Spinner Handle Add \$1.50

Prices include UPS or Parcel Post in US

R. H. BAUMAN SALES

P.O. Box 122, Itasca, Ill. 60143

✓ 116

SAY
YOU SAW
IT IN

ham
radio
magazine

gain, compared to a 1/4-wave antenna on a suitable ground plane. The FB2-450 operates in the 450-470 MHz frequency range and ensures low loss with "N" type hardware. It comes complete



with bracket and hose clamps for mounting on a 1-1/2 to 2-1/2-inch diameter pole.

For more information, contact Larsen Antennas, P.O. Box 1799, Vancouver, Washington 98668.

Circle #306 on Reader Service Card.

direction finding accessory for VHF/UHF receivers

Doppler Systems' latest line of radio direction finding units operates with any narrowband FM receiver in the 27 to 500 MHz range to provide fast location of interfering signals. No receiver modifications are required—the direction finder connects to the receiver's antenna and external speaker jacks.



Four modes are available, providing a range of optional display and remote output features: a 16 LED compass rose; a 3-digit bearing in degrees; an RS232C output for computer analysis, triangulation, data logging, etc.; and

AT LAST A MINIATURE BASE STATION AT A MINIATURE PRICE...

The MX-15 is a 15-meter band SSB/CW hand-held transceiver. It measures only 1 1/2" (D) x 2 3/8" (H) and offers 300mW for SSB and CW operation. A single-conversion receiver employing a MOS/FET front-end offers clear and sensitive reception. As a base or portable station, the MX-15 offers an unlimited challenge in QRP operation. Additional accessories are available to extend your operation.

The MX-15 comes with full 90 day warranty and is available from factory direct or HENRY RADIO (800) 421-6631



\$129.95



ACCESSORIES SUPPLIED

- Standard Frequency crystal of your choice
- 6 pc. AAA Batteries
- DC Cable
- Instruction sheet

ACCESSORIES AVAILABLE

- | | |
|---|---------|
| ■ MX Channel crystal.... (Standard Frequency) | \$7.00 |
| ■ MS-1 External Speaker-Microphone | \$23.50 |
| ■ Noise Blanker Kit | \$6.50 |
| ■ NB-1 Side Tone Kit | \$11.50 |
| ■ SP-15 Telescoping antenna | \$19.50 |
| ■ 2M2 DC-DC Converter set | \$17.50 |
| ■ PR-1 Mobile Rack Kit | \$23.50 |
| ■ VX-15 External VXO (one crystal supplied) | \$53.50 |
| ■ PL-15 10W Linear amplifier | \$89.50 |



Photo shown MX-15, VX-15, PL-15, SP-15, MS-1 and PR-1

ACE communications, inc.

22511 ASPAN ST., LAKE FOREST, CA 92630 (714) 581-4900
Telex 29-7385 ACE UR

164

VOICE OPERATED SQUELCH

- Fits inside most HF-SSB transceivers.
- Requires human voice to activate.
- Ignores static, noise and heterodynes.
- On/off switch only—no adjustments!
- Connects to audio leads and 9/12 VDC.
- Fully assembled and tested \$99.95.
- Complete with comprehensive manual.
- Used worldwide in commercial and military transceivers.

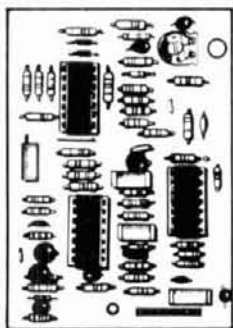

125

CMC COMMUNICATIONS, 5479 Jetport, Tampa, FL 33614 • (813) 885-3996

short circuits microstrip program

In K8UR's "Microstrip Impedance Program," (December, 1984, pages 84-86) corrections should be made to lines 230 and 280 of **fig 1**. **Line 230**, ER [- .0724 should read ER 1 - .0724. In **line 280**,] - .5) should read 1 - .5). **Line 80** in the HP67 program listing (**fig. 2B**) should read:

hy*	35 63
-----	-------

trap antenna

In W4MB-s article "design your own trap antenna" (October, 1984, page 37) the formula for Z_n should be corrected to read as follows:

$$Z_n = 60 (\log_e \lambda_n / D_n - 1)$$

Also, do not confuse LN with (L(N). They are different. LN = natural logarithm to the base e.

This publication is
available in microform
from University
Microfilms
International.



Please send information about these titles:

Name _____

Company/Institution _____

Address _____

City _____

State _____ Zip _____

Phone () _____

Call toll-free 800-521-3044. In Michigan, Alaska and Hawaii call collect 313-761-4700. Or mail inquiry to: University Microfilms International, 300 North Zeeb Road, Ann Arbor, MI 48106.



a synthesized voice output. The speech synthesizer is designed for mobile use, as it eliminates the need for the driver to watch the display.

The system operates by continuously summing the outputs of four antennas, simulating the motion of a single rotating antenna. As the simulated antenna moves toward the RF source, an increase in the apparent signal frequency occurs, and as the antenna moves away from the source, this frequency decreases. This up-down (Doppler) frequency shift is detected by the FM receiver and is present as a 300 Hz tone on the audio output. The phase of the tone is measured and used to compute the bearing without affecting the normal operation of the receiver.

For more information contact Doppler Systems, 5540 E. Charter Oak, Scottsdale, Arizona 85254.

Circle #305 on Reader Service Card.

RTTY/CW computer interface

A new RTTY/CW deluxe computer interface, featuring variable tuning for all shifts and built-in RS-232 compatibility FM-AM modes of operation, is available from MFJ Enterprises, Inc.



The MFJ-1229 features a 16-LED crosshair mark and space tuning array that simulates a scope ellipse for easy, accurate tuning even under poor signal-to-noise conditions. It also operates in both FM and AM modes, using FM for general use, off-shift copy, drifting signals and moderate signal and QRM levels, and AM for weak-signal conditions or when there are strong stations nearby. The MFJ-1229 transmits on both 170 and 850 Hz with variable shift tuning as well as push-button 170 Hz for added convenience and versatility.

The 1229 can be used with most home computers and with a large variety of software.

Additional features include AFSK and FSK keying, front panel sensitivity control, a normal/reverse switch that eliminates retuning while checking for inverted RTTY, mark and space outputs for true scope tuning, and a Kantronics-compatible socket.

All inputs are buffered and can be inverted using an internal DIP switch. External trim pots are

ROHN

brings the top to you

ROHN brings the top to you with its patented design. For the ultimate "on the ground" service and antenna installation, a ROHN "Fold-Over" Tower is your best buy. Your safety comes first with "Fold-Over." For complete details write:

ROHN
"FOLD-OVER"
TOWERS

P.O. BOX 2000, PEORIA, IL 61656 U.S.A.
TWX: 910-652-0646 FAX: 309-697-5612

accessible from the rear, allowing adjustment of the audio input levels. The MFJ-1229 uses 18 VDC or 110 VAC with an optional AC adaptor. The interface measures 12-1/2 x 2-1/2 x 6 inches and is housed in a black aluminum cabinet with a brushed aluminum front.

For more information on the MFJ-1229 Deluxe RTTY/CW Computer Interface, contact MFJ Enterprises, Inc., 921 Louisville Road, Starkville, Mississippi 39759.

Circle #173 on Reader Service Card.

Great Circle slide

Xantec has announced the availability of a Great Circle Slide for its DX EDGE®. Used with the DX EDGE, this slide lets stations determine beam headings (great circle bearings) to any location in the world with enough accuracy for almost any purpose. It also shows the beam heading to use for pointing an antenna along the Gray Line.

Slides are available for latitudes of 60, 50, 40, 30, 20, and 10 degrees (all north or south), and 0 degrees (the equator). (Order the slide for the latitude nearest your station.)

Each slide shows 16 true great circles spaced at intervals of 22-1/2 degrees. Both the short path and long path are shown. The same size as the DX EDGE map, the slide is made of thin transparent vinyl so that it fits over the map and under the monthly slide. The price of the Great Circle Slide is \$3.00 when purchased together with the DX EDGE and \$5.00 when purchased separately. Prices include shipping and handling.

For further information, contact Xantec, Inc., P.O. Box 834, Madison Square Station, New York, NY 10159.

Circle #304 on Reader Service Card.

interface development system

The 'eZ SYSTEM' is a low cost, simple and practical hardware development system that provides quick access to a personal computer's bus expansion slot for rapid circuit development. The system features three major components: the 'eZ BOARD,' a solderless prototyping board that

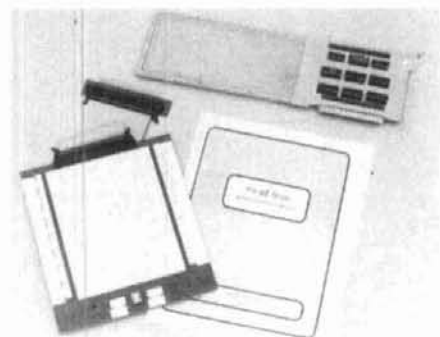

connects to the expansion slot of the micro-computer through an integral 18-inch flat cable, allowing the user to work freely without interfering with their system unit; the 'eZ CARD,' a prototyping board that features a fully buffered address, data and control bus, and the 'eZ BOOK,' a helpful technical guide to the computer system and contains several practical, useful circuits for projects such as an A/D conversion, parallel port, and joystick interface.

The eZ System is available for the IBM-PC and XT, for Apple, and Commodore computers, or other computers housing the same bus arrangement.

For further information, contact Sabadia Export Corporation, P.O. Box 1132, Yorba Linda, California 92686.

Circle #302 on Reader Service Card.

do-it-yourself autopatch

KIE Enterprises has developed a simplex telephone autopatch system called "LETUS-PATCH" for the VIC-20 or Commodore-64 computers. The system (not including the cost of the computer or the transceiver) can be built for less than \$50.00.

Features of the autopatch include multiple-user "up codes" with individual long-distance privilege designation, general admission "up codes," busy phone and ringing phone indication (on or off). Also included are answer or interrupt busy phone "up codes," automatic ID'er, remote enable/disable capabilities, and voice delay switching of the phone conversation for those with slow response transceivers.

For those whose telephone service no longer requires dialing a "1" before the area code, a prefix/area code table per "up code" can be added. All phone numbers used are logged onto cassette tape by "up code," date, and time to comply with FCC requirements and to allow multiple user toll charge distribution when cross-referenced with your phone bill.

The program, written in BASIC, requires approximately 3K of memory. Extensive prefix or area code tables may require memory expansion for the VIC-20.

The "do-it-yourself" package consists of circuit diagrams, circuit descriptions, parts lists, program listing, program narrative, and a cassette tape with a starter program ready to load. The price is \$20.00.

For more information, contact KIE Enterprises, P.O. Box 72, Running Springs, California 92382.

Circle #301 on Reader Service Card.

actuator cable

Nemal Electronics International has introduced a new line of direct burial actuator cable for satellite earth station and communications applications. Each type provides the proper cabling for both motor power and sensor/control in a single polyethylene jacket suitable for direct

TUBES and IC's FAST DELIVERY LOWEST PRICES call Toll Free (800) 221-5802

In-depth Inventory - Industrial & Receiving Tubes
Here are 2 dozen examples

3-400Z	\$85.00	MRF455	\$19.95
3-500Z	85.00	M2057	15.00
4CX250B	60.00	872A	24.00
572B	53.00	4X150A	35.00
811A	12.00	6DJ8	2.75
813	35.00	6550A	7.50
6146B	7.75	8072	95.00
6360	5.75	8121	95.00
6883B	7.50	8874	215.00
7360	12.95	8877	520.00
8162	110.00	807	6.75
MRF454/A	19.95	8950	11.50

Major Manufacturers Factory Boxed and Full line of Sylvania ECG Replacement Semiconductors



Minimum order \$25.00 Allow \$3 UPS charge

TRANSLERONIC INC.



Box H, 1365 39th ST., BROOKLYN, NY 11218
Tel. 718-633-2800/Watts Line 800-221-5802
FAX # (718) 633-4375

TS830/930 FILTERS

We have received many unsolicited reports praising the performance of both the TS830S and the TS930S after installation of Fox Tango filters. In addition, these filters have received favorable Product Reviews in QST (9/83 and 4/83); were the subject of a major article: **Strangle QRM in your TS830S** in 73 Magazine (6/83); and many reports in other national publications. One of the major advantages of our 2.1 kHz SSB matched pair is that they so improve VBT operation that the need for (and expense of) CW filters is eliminated for all but the most dedicated CW operators. For the latter, our 400 Hz CW matched pair is the finest available.

Get the best from Fox Tango.

PRICE BREAK!

COMPLETE MATCHED PAIR FILTER KITS
FTK830-2 1 or FTK930-2 1 for SSB and CW \$150/pair
FTK830-400 or FTK930-400 for dedicated CW users \$150/pair
FTK830-2 1/400 or FTK930-2 1/400 (both of above pairs) \$250/hour

Specify Rig and Bandwidth desired when ordering
Shipping: Surface \$3 (COD add \$1). Air \$5. Overseas \$10
Florida residents add 5% Sales Tax.

IMMEDIATE SHIPMENT — One Year Warranty



Go FOX-TANGO — To Be Sure!
We accept VISA/MASTERCARD

189

FOX TANGO CORPORATION
Box 15944 H, W. Palm Beach, FL 33416
(305) 683-9587

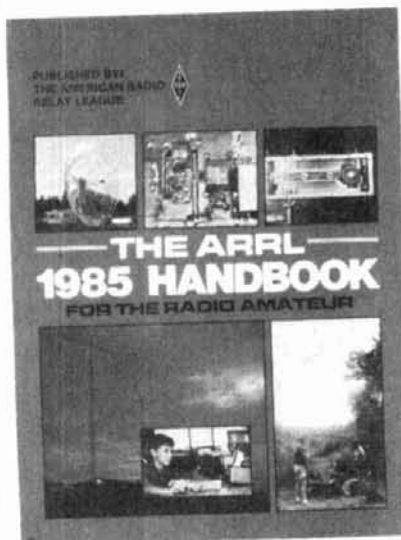

AVAILABLE NOW THE 1985 ARRL HANDBOOK

1. It's BRAND NEW
2. It's BIGGER. Over 1024 pages.
3. It's EXPANDED. Covers everything from basic electronics to esoteric radio gear.
4. It's chockfull of NEW PROJECTS.
5. It's the MOST COMPLETE reference text available.
6. Get your copy TODAY.

\$15.00 (plus \$3.50 shipping)

ORDER YOURS TODAY



**ham
radio** magazine
GREENVILLE, NH 03048

BOOKSTORE
(603) 878-1441

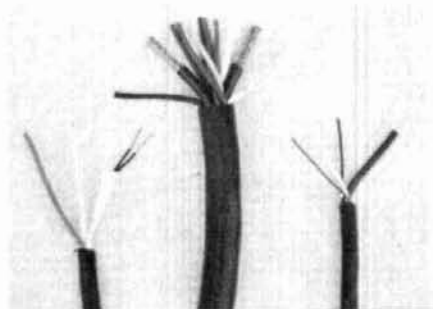

burial. Nema ST-1 consists of 2 conductors of 16 gauge and 2 conductors of 22 gauge with foil shield and drain wire; ST-2 contains 2 conductors of 12 gauge and 3 conductors of 22 gauge with foil shield and drain wire. Nema also offers a line of five types of satellite control cables which contain motor, sensor, polarotor, and coaxial signal lines.

For additional information, contact Nema Electronics International, Inc., 12240 N. E. 14th Avenue, North Miami, Florida 33161.

Circle #166 on Reader Service Card.

reverse burst accessory

Communications Specialists has introduced the RB-1 reverse burst accessory. The RB-1 eliminates the long squelch tail heard with some reed type and other sub-tone decoders. Used in conjunction with decoders that offer squelch tail elimination, the RB-1 will delay the transmitter turn-off time and reverse the phase of the en-

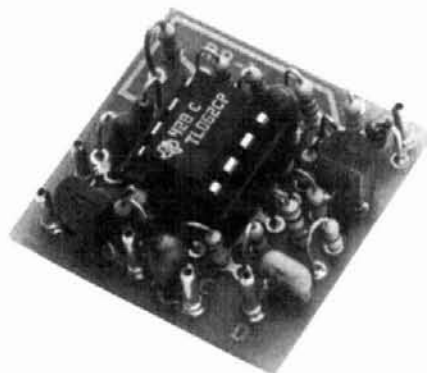

coded tone, immediately stopping the decoder and eliminating the squelch tail. The RB-1 is available from stock and sells for \$14.95.

**DX'ERS
SPECIAL**

DX EDGE \$16.95
GRAYLINE AND LONG PATH
PREDICTOR

**2nd OP
\$6.95**



PREFIX
CALLS
TIME ZONES
BEAM HEADINGS

REGULAR \$23.90 PLUS SHIPPING
JUST \$19.95 plus \$2.50 S&H

**HAM RADIO'S
BOOKSTORE**
GREENVILLE
NH
03048

For more information, contact Communications Specialists, Inc., 426 West Taft Avenue, Orange, California 92665-4296.

Circle #120 on Reader Service Card.

8-pole crystal filters

International Radio Inc. has announced its line of 8-pole crystal filters designed to improve the selectivity in Kenwood and ICOM products. Designed with low insertion loss and ripple, the filters offer excellent selectivity and shape factor. Filters are available for both SSB and CW operation, and depending on the radio, can be either 1st or 2nd IF or cascaded.

For more information, contact International Radio Inc., 1532 S.E. Village Green Drive, Port St. Lucie, Florida 33452.

Circle #109 on Reader Service Card.

VHF FM monitor receiver

Ace Communications, Inc. has introduced a new VHF FM monitor receiver, model AR-33. The AR-33 is a featherweight microprocessor controlled VHF FM portable receiver covering the 140 to 170 MHz band in 5 kHz steps. Frequencies are selected by a thumbwheel switch and slide switch for 5 kHz increments. The receiver employs CMOS microprocessor technology to offer a variety of features at an economical price,

Barry Electronics Corp.

WORLD WIDE AMATEUR RADIO SINCE 1950
Your one source for all Radio Equipment!

For the best buys in town call:
212-925-7000
Los Precios Mas Bajos en Nueva York.

KITTY SAYS: WE ARE NOW OPEN 7 DAYS A WEEK.
Saturday & Sunday 10 to 5 P.M.
Monday-Friday 9 to 6:30 P.M. Thurs. to 8 P.M.
Come to Barry's for the best buys in town.

ONV Safety belts-in stock

ICOM
IC-R71A, IC-751, IC-745, IC-27A/H, IC-37A
IC-47A, IC-271A/H, IC-2KL, IC-471A/H

Save BIG DOLLARS At Barry's G.W. Birthday Sale
See You at the LIMARC Flea Market February 17th



KENWOOD
R-600, R-1000, R-2000, TS-930S/AT,
TS-430S, TR2900A/3500, TR 7950,
TW-4000A, Kenwood Service/Repair,
TH-21AT, TH-41AT, TM-211A/
411A & TS-71A/B11A

TELEX PRO-COM
ROCKWELL/COLLINS
KWM-380

VoCom/Mirage/Daiwa Large inventory of
Tokyo Hy-Power Saxton Wire & Cable
Amplifiers & Antennas IN STOCK

5/8" HT Gain

MICROLOG-AIR I, Air Disk

KANTRONICS
UTU, Interface II, Challenger

EIMAC 3-500Z
572B, 6J56C
12B7YA &
4-400A

BIRD Wattmeters & Elements In Stock

AEA 144 MHz
AEA 440 MHz
ANTENNAS

Antennas
A-5 Cushcraft
3 Hustler
KLM
Mini Products
Moxley

Transceivers
HCO

YAESU
FT-ONE, FT-980, FT-757GX
FT-726R, FT-77, FT-270RH, FT-2700RH

ICOM
FT-203/103R IC2AT
FT-209 R/4 IC20AT
FT-1903 IC-04AT

Land Mobile HT
Midland/Standard
Wilson Mini Com II
Yaesu FT-203, FT-4703
Icom IC-9412 Marine M-700
Tempo M-1

SMART PATCH
CES Simplex Autopatch 500 SA With PTTx FM
Transceiver For Four Telephone Great For
Telephone Calls From Mobile To Base Simple
To Use \$319.95

WELZ
FLUKE 77 Multimeter

Nye-MB5 3 Kilowatt Tuner

AMERITRON AMPLIFIER AUTHORIZED DEALER

Yaesu FTR-2410, Wilson
ICOM IC-RP 3010 (440 MHz)
ICOM IC-RP 1210 (1.2 GHz)

Computer Interfaces
stocked: MFJ-1224
AEA CP-1, PKT-1, DR-DX

ALPHA AMPLIFIERS

Complete Butternut Antenna
Inventory in Stock!

Heil microphones & equalizers in stock

Long range Wireless
Telephone for export in stock

BENCHER PADDLES, BALUNS, AUDIO FILTERS,
IN STOCK

MIRAGE AMPLIFIERS
ASTRON POWER SUPPLIES
DENTRON IS BACK IN STOCK!

NEW TEN-TEC
2591 HT, Corsairs stocked

MFJ Models
900, 981, 941C, & 941D

HAM MasterTapes—
Beta or VHS Tapes

DIGITAL FREQUENCY COUNTERS
Eiconix
Model TR-1000
3-400 MHz
Precision Engineering
5-1/2" Case

JBC Soldering Iron in stock

Tri-Ex Towers
Hy-Gain Towers & Antennas, and
Repeaters will be shipped direct to
you FREE of shipping cost!

MAIL ALL ORDERS TO BARRY ELECTRONICS CORP., 512 BROADWAY, NEW YORK CITY, N.Y. 10012.

New York City's LARGEST STOCKING HAM DEALER
COMPLETE REPAIR LAB ON PREMISES

"Aqui Se Habla Espanol"

BARRY INTERNATIONAL TELEX 12-7670
MERCHANDISE TAKEN ON CONSIGNMENT
FOR TOP PRICES

Monday-Friday 9 A.M. to 6:30 P.M. Thursday to 8 P.M.
Saturday & Sunday 10 A.M. to 5 P.M. (Free Parking)
AUTHORIZED DIST. MCKAY DYMEK FOR
SHORTWAVE ANTENNAS & RECEIVERS

Subways: BMT—Prince St. Station
IND—"F" Train-Buy Station

Bus: Broadway #6 to Spring St.
Path—9th St./4th Ave. Station.

We Stock: AEA, ARRL, Alpha, Ameco, Antenna Specialists, Astatic, Astron, B & K, B & W, Bash, Benchner, Bird, Butternut, CDE, CES, Collins, Communications Spec, Connectors, Cushcraft, Daiwa, Denson, Digimax, Drake, ETO (Alpha), Eimac, Encomm, Heil-Sound, Henry, Hustler (Newtronics), Hy-Gain, Icom, KLM, Kantronics, Larsen, MCM (Daiwa), MFJ, J.W. Miller, Mini Products, Mirage, Newtronics, Nye Viking, Palomar, RF Products, Radio Amateur Callbook, Robot, Rockwell Collins, Saxton, Shure, Telex, Tempo, Ten-Tec, Tokyo Hi Power, Trionix TUBES, W2AU, Waber, Wilson, Yaesu Ham and Commercial Radios, Vocom, Vibroplex, Curtis, Tri-Ex, Wacom Duplexers, Repeaters, Phelps Dodge, Fanon Intercoms, Scanners, Crystals, Radio Publications.

WE NOW STOCK COMMERCIAL COMMUNICATIONS SYSTEMS
DEALER INQUIRIES INVITED. PHONE IN YOUR ORDER & BE REIMBURSED

COMMERCIAL RADIOS stocked & serviced on premises.
Amateur Radio Courses Given On Our Premises, Call
Export Orders Shipped Immediately. TELEX 12-7670

Custom Mailing Lists on Labels!
Amateur Radio Operator NAMES
Custom lists compiled to your specifications
• Geographic by ZIP and/or State
• By License Issue or Expiration Date
Self stick 1x3 labels
Total List 453,000 Price: \$25/Thousand
Buckmaster Publishing 186
Whitehall
Mineral VA 23117 U.S.A. (703) 894-5777

**SAY YOU SAW IT
IN
HAM RADIO**

Microwave Test Equipment

RMSG Signal Generators
Manual tuning • 8-30
VDC input • 1 to .7 volt
output to tuned detector
• narrow band electrical
tuning • -1, 3.7-4.2 GHz
\$51.16 • -5, 2.3-2.45 GHz \$61.16 • with
battery clip and on off switch, -2, -6,
\$53.95, \$63.95.

RMVO Voltage Tuned Oscillators
+ 12 VDC bias • -1 to -12 VDC tuning •
1" x 1 1/2" PCB • -1, 2.1-2.5 GHz, \$24.95
• -2, 1.8-2.1 GHz, \$24.95.

RMVA Variable Attenuator
10 to 60 DB, 1 to 6 GHz, \$14.95.

Also: Test Antennas, Diode Detectors,
Dual Directional Couplers, and Line
Stretchers.

ROENSCH MICROWAVE
R.R. 1, Box 156B, PH 816-963-2550
BROOKFIELD, MISSOURI 64628 128



as well as small size and light weight. The actual size of the receiver is approximately 5-1/4 x 2-1/2 x 1-1/8 inches (130 x 63 x 26 mm) and weighs less than 200 grams.

For further information, contact Ace Communications, Inc., 22511 Aspen Street, Lake Forest, California 92630.

Circle #164 on Reader Service Card.

ISOTRON ANTENNAS

**BIG ON PERFORMANCE
SMALL ON SPACE**

MODELS FROM 160-10 METERS

NO TUNERS! NO RADIALS!

PERFECT FOR LIMITED SPACE
APPLICATIONS: BOATS, APARTMENTS,
VACATION HOMES AND MORE.

80-meter\$63.95 plus 4.75 shipping
*40-meter\$52.95 plus 3.75 shipping

ASK FOR PRICES ON OTHER MODELS.

BILAL COMPANY ✓ 165

S.R. 2, BOX 62, DEPT. 10

EUCHA, OK 74342

(918) 253-4094



*See Oct., 1984 of 73 Magazine for a product review!

8 POLE CRYSTAL FILTERS FOR KENWOOD, ICOM, AND YAESU RADIOS

KENWOOD

2.1 kHz SSB for TS-930 or TS-830 matched set\$149.99
400 Hz CW for TS-930 or TS-830 matched set\$149.99
2.1 kHz SSB tail end IF cascade kit (8 extra poles) for the
TS-430, TS-120 and TS-130\$79.00
2.1 kHz 8 pole xtal filter for the R-1000\$129.00
2.1 kHz 8 pole xtal filter for the R-2000\$139.00
400 Hz CW (8 pole) xtal filter for the R-2000\$99.00
TS-930 NEW FM KIT True fm, xmit & rcv. 30 watts, rx
better than 2 uv sensitivity. Wired and tested\$139.00

ICOM

2.1 kHz SSB and 400 Hz CW 8 pole xtal filter for the
IC-730, 740, 745, R70 and R71 radios\$99.00

YAESU

2.1 kHz SSB 8 pole xtal filter for the FT-980 Filter for
FT-757 available soon\$99.00

ICOM, Kenwood newsletters 1 year \$9.00 US (\$12 first class
mail) \$13 elsewhere. SASE for details.

When ordering please specify radio and crystal filter ordered.
Please add \$3 for shipping and handling USA, \$5 air mail, COD
add \$1.75, \$10 overseas. FL residents add 5% sales tax.

INTERNATIONAL RADIO, INC.

1532 SE Village Green Dr.
Port St. Lucie, FL 33452
(305) 335-5545 ✓ 109

FCC LOWERS REQUIREMENTS — GET YOUR RADIO TELEPHONE LICENSE

FCC changes make obtaining a High-level
Radio Telephone License much easier now.
Eliminate unnecessary study with our short-
cuts and easy to follow study material. Obtain-
ing the General Radio Telephone License can
be a snap! Sample exams, also section cover-
ing Radar Endorsement.

A small investment for a high-paying career in
electronics.

\$19.95 ppd.

Satisfaction Guaranteed

SPI-RO DISTRIBUTING

P.O. Box 1538

Hendersonville, N. C. 28793 ✓ 193



We now accept MC and VISA
Give card #, exp. date, and signature



voice operated squelch

CMC Communications offers a Voice Operated Squelch on a small circuit board for mounting inside most SSB transceivers and receivers. The VOS requires that different and select components of the voice spectrum to be present at the same time to operate. It ignores heterodynes and noise, regardless of level, yet it is extremely sensitive to weak signals when the human voice is present. All adjustments are made at the factory and a remote on/off switch is provided. Simple connections are made to the AF Gain Control and 9 or 12 VDC.

For further information, contact CMC Communications, Inc., 5479 Jetport Industrial Blvd., Tampa, Florida 33614.

Circle #125 on Reader Service Card.

dipole handbook

The Dandy Dipole from Microwave Filter is a new 24-page handbook for constructing over 180 variations of the oldest, most reliable, and simplest Amateur Radio antenna known. It shows where and how to place it, how to quickly design a multiband dipole — using traps — without guessing at the wire lengths.

The Dandy Dipole

A Handbook for the Construction, Tuning, and Operation of the Oldest, Most Economical and Reliable Amateur Radio Antenna

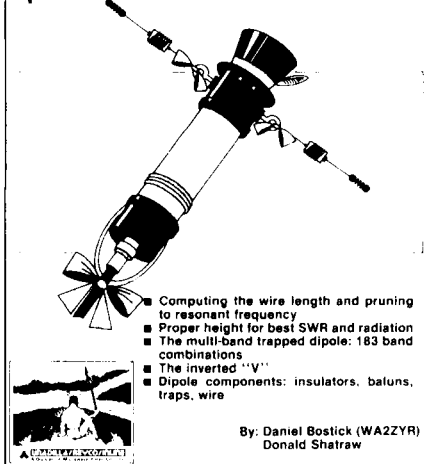

- Computing the wire length and pruning to resonant frequency
- Proper height for best SWR and radiation
- The multi-band trapped dipole: 183 band combinations
- The inverted "V"
- Dipole components: insulators, baluns, traps, wire

By: Daniel Bostick (WA2ZYR)
Donald Shatraw

The contents include computing the wire length and pruning to resonant frequency; proper height for best SWR and radiation; the multiband trapped dipole, 183 band combinations (complete wiring tables); inverted "V" and dipole components as insulators, baluns, traps and wire.

The book was written by Daniel Bostick, WA2ZYR, and Donald Shatraw, Microwave Filter Company technical consultants.

The cost is \$3.95 plus \$1.00 for shipping. For more information, contact Microwave Filter Company, Inc., 6743 Kinne Street, East Syracuse, New York 13057.

Circle #148 on Reader Service Card.

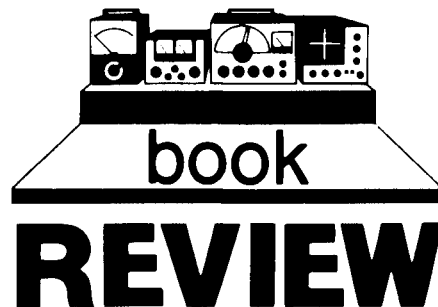

The Hidden Signals on Satellite TV by Tom Harrington, W8OMV, and Bob Cooper, VP5D

Owners of TVRO systems may be unaware of the multitude of signals carried by geostationary satellites. Besides the video services, these signals include audio and teletype news services, high speed data systems, teletext, and stock services, to name just a few.

Access to these signals is actually very easy. It can be accomplished simply by tuning the audio subcarrier control on many of the TVRO tuners currently being sold. With the addition of an FM stereo tuner, high quality stereo services can also be received and enjoyed by TVRO owners.

This book starts off with an introductory chapter that gives the reader a brief history of satellite communications, describes multiplexed audio and data signals, and lists the various types of transmissions. A spectrum overview from 0-30,000 MHz and a description of where the "hidden signals" are also provided.

Chapter Two delves into the technical "nitty gritty" of audio subcarriers, how they get there and how they can be found. In addition to a technical description, a review of several different pieces of commercial gear currently available to decode this subcarrier information is provided. A program listing by service and satellite is also included. Charts, graphs, and oscilloscope photographs are all provided to help you set your station.

Chapter Three discusses telephone (SSB/FDM) systems, their use, and your responsibilities in receiving these services. There are currently two types of voice and data signal channels on satellites these days. The most common uses SSB run through a frequency division multiplexer. This spectrum-efficient system allows many different signals to be combined together into a single signal for transmission to a satellite.

High Performance vhf/uhf preamps

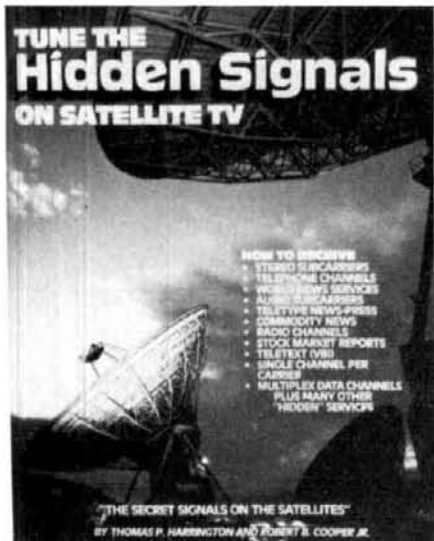

The second method of access is via SCPC (single channel per carrier). SPSC is not as spectrum effective as the FDM systems, but is less expensive to install. The equipment required is much less complex and needs relatively low power. Information is given on how to hook up SSB receivers to TVRO receivers to decode this interesting information.

Chapter Four is a rather complete and inclusive section on SCPC satellite systems. Equipment in use is fully covered and examples are given of some of those services using SCPC transmissions. Frequency allocations are listed by satellite, service, companding, bandwidth and pre-emphasis to help the listener tune in these signals.

Chapters Five and Six cover satellite networks and basic teletext, providing plenty of history as well as technical details. Chapter Seven deals with a number of other teletext operations, and Chapter Eight discusses miscellaneous services that can be found on satellites. Chapter Eight also has a complete detailed section on the Hughes C-band domestic satellite facilities.

The information contained in this book is not intended to encourage the misuse of satellite services. Rather it has been prepared by the authors as a primer on what is available there. FCC rules and regulations do not prohibit SWL'ing. They do prohibit selling or deriving a commercial benefit from what is received. The ultimate responsibility lies with the user.

In some areas, technical descriptions in this book are not exactly what the engineer may want. However, the average TVRO owner, TV technician, or beginning TVRO dealer will find this book to be a good reference manual to have on the shelf.

The Hidden Signals on Satellite TV is published by Universal Electronics, 4555 Grove Road, Suite 34, Columbus Ohio 43232. Copies are available from Ham Radio's Bookstore, Greenville, NH 03048, \$14.95 plus \$3.50 shipping and handling.

N1ACH

Receive Only	Freq. Range (MHz)	N.F. (dB)	Gain (dB)	1 dB Comp. (dBm)	Device Type	Price
P28VD	28-30	<1.1	15	0	DGFET	\$29.95
P50VD	50-54	<1.3	15	0	DGFET	\$29.95
P50VDG	50-54	<0.5	24	+12	GaAsFET	\$79.95
P144VD	144-148	<1.5	15	0	DGFET	\$29.95
P144VDA	144-148	<1.0	15	0	DGFET	\$37.95
P144VDG	144-148	<0.5	24	+12	GaAsFET	\$79.95
P220VD	220-225	<1.8	15	0	DGFET	\$29.95
P220VDA	220-225	<1.2	15	0	DGFET	\$37.95
P220VDG	220-225	<0.5	20	+12	GaAsFET	\$79.95
P432VD	420-450	<1.8	15	-20	Bipolar	\$32.95
P432VDA	420-450	<1.1	17	-20	Bipolar	\$49.95
P432VDG	420-450	<0.5	16	+12	GaAsFET	\$79.95
Inline (rf switched)						
SP28VD	28-30	<1.2	15	0	DGFET	\$59.95
SP50VD	50-54	<1.4	15	0	DGFET	\$59.95
SP50VDG	50-54	<0.55	24	+12	GaAsFET	\$109.95
SP144VD	144-148	<1.6	15	0	DGFET	\$59.95
SP144VDA	144-148	<1.1	15	0	DGFET	\$67.95
SP144VDG	144-148	<0.55	24	+12	GaAsFET	\$109.95
SP220VD	220-225	<1.9	15	0	DGFET	\$59.95
SP220VDA	220-225	<1.3	15	0	DGFET	\$67.95
SP220VDG	220-225	<0.55	20	+12	GaAsFET	\$109.95
SP432VD	420-450	<1.9	15	-20	Bipolar	\$62.95
SP432VDA	420-450	<1.2	17	-20	Bipolar	\$79.95
SP432VDG	420-450	<0.55	16	+12	GaAsFET	\$109.95

Every preamplifier is precision aligned on ARR's Hewlett Packard HP8970A/HP346A state-of-the-art noise figure meter. RX only preamplifiers are for receive applications only. Inline preamplifiers are rf switched (for use with transceivers) and handle 25 watts transmitter power. Mount inline preamplifiers between transceiver and power amplifier for high power applications. Other amateur, commercial and special preamplifiers available in the 1-1000 MHz range. Please include \$2 shipping in U.S. and Canada. Connecticut residents add 7-1/2% sales tax. C.O.D. orders add \$2. Air mail to foreign countries add 10%. Order your ARR Rx only or inline preamplifier today and start hearing like never before!

Advanced Receiver Research

Box 1242 • Burlington, CT 06013 • 203 582-9409



✓ 112

**SAY
YOU SAW
IT IN
ham radio!**

CADDELL COIL CORP.

35 Main Street
Poultney, VT 05764
802-287-4055

BALUNS

Get POWER to your antenna! Our Baluns are already wound and ready for installation in your transmatch or you may enclose them in a weatherproof box and connect them directly at the antenna. They are designed for 3-30 MHz operation. (See ARRL Handbook pages 19-9 or 6-20 for construction details.) Please send all reader inquiries directly.

100 Watt (4:1, 6:1, 9:1, or 1:1 Impedance - select one)	\$ 8.50
Universal Transmatch 1 KW (4:1 Impedance)	12.50
Universal Transmatch 2 KW (4:1 Impedance)	15.00
Universal Transmatch 1 KW (6:1, 9:1 or 1:1 select one)	14.00
Universal Transmatch 2 KW (6:1, 9:1 or 1:1 select one)	16.50

YOU WANT IT? DAN'S GOT IT!

YAESU 



FT-209

KENWOOD



TM-211

ALL OF THESE GOODIES AND MANY MORE
AT A SUPER SAVINGS!

CALL TODAY
1 (800) 241-2027
BRITT'S 2-WAY RADIO

Sales & Service
2508 Atlanta Street
SMYRNA, GA. 30080
(404) 432-8006

✓ 171

ORR BOOKS

BEAM ANTENNA HANDBOOK

by Bill Orr, W6SAI

Recommended reading. Commonly asked questions like: What is the best element spacing? Can different yagi antennas be stacked without losing performance? Do monoband beams outperform tribanders? These questions and more are fully answered. Lots of construction projects, diagrams, and photos. 198 pages. ©1983. 5th edition.

RP-BA Softbound \$7.95

SIMPLE LOW-COST WIRE ANTENNAS

by Bill Orr, W6SAI

Learn how to build simple, economical wire antennas. Apartment dwellers take note! Fool your landlord and your neighbors with some of the "invisible" antennas found here. Well diagrammed. 192 pages. ©1972. 2nd edition.

RP-WA Softbound \$7.95

THE RADIO AMATEUR ANTENNA HANDBOOK

by William I. Orr, W6SAI and Stuart Cowan, W2LX

Contains lots of well illustrated construction projects for vertical, long wire, and HF/VHF beam antennas. There is an honest judgment of antenna gain figures, information on the best and worst antenna locations and heights, a long look at the quad vs. the yagi antenna, information on baluns and how to use them, and new information on the popular Sloper and Delta Loop antennas. The text is based on proven data plus practical, on-the-air experience. 190 pages. ©1978. 1st edition.

RP-AH Softbound \$7.95

ALL ABOUT CUBICAL QUAD ANTENNAS

by Bill Orr, W6SAI — New 3rd Edition

Includes NEW data for WARC bands

The cubical quad antenna is considered by many to be the best DX antenna because of its simple, lightweight design and high performance. You'll find quad designs for everything from the single element to the multi-element monster quad. There's a wealth of data on construction, feeding, tuning, and mounting quad antennas. 112 pages. ©1982. 3rd edition.

RP-CQ Softbound \$6.95

Please add \$1.50 for one book, \$2.50 for two or more books to cover shipping and handling.

Ham Radio's Bookstore Greenville, NH 03048

DO YOU KNOW WHERE TO FIND REAL BARGAINS



on NEW and USED ELECTRONIC Equipment?

You'll Find Them
in the Nation's No. 1
Electronic Shopper Magazine

NUTS & VOLTS

Now in Our 5th Year

Nuts & Volts is published MONTHLY and features:
**NEW STATE-OF-THE-ART PRODUCTS •
SURPLUS EQUIPMENT • USED BARGAINS
• LOW COST AD RATES • PRIVATE AND
COMMERCIAL CLASSIFIEDS • NATIONAL
CIRCULATION • NEW PRODUCT NEWS
SECTION • AND A FREE CLASSIFIED AD
WITH YOUR SUBSCRIPTION**

SUBSCRIPTION RATES

- One Year - 3rd Class Mail \$10.00
 One Year - 1st Class Mail \$15.00
 One Year - Canada & Mexico (in U.S. Funds) .. \$18.00
 Lifetime - 3rd Class Mail (U.S. Only) \$35.00

ORDER NOW!

SEND: CHECK MONEY ORDER
 VISA MASTERCARD

TO: **NUTS & VOLTS MAGAZINE**
P.O. BOX 1111-H
PLACENTIA, CALIFORNIA 92670
(714) 632-7721

Name _____
 Address _____
 City _____
 State _____ Zip _____
 Card No. _____
 Exp. Date _____

**IF YOU'RE INTO ELECTRONICS,
THIS MAGAZINE WILL SAVE YOU MONEY!**

Dealer Inquiries Invited

✓ 149

Tell 'em you saw it in HAM RADIO!



July 27 thru Aug. 9, 1985

Our 26th year

**TAKE A VACATION WITH
A PURPOSE THIS YEAR**

Join students from around the world at
OAK HILL ACADEMY
AMATEUR RADIO SESSION
Instructors **CERTIFIED VE's**

Over 25 years of successful teaching experience
means upgrading is as easy as 1-2-3.

Your vacation is spent in the beautiful Blue
Ridge Mountains of Virginia with expert in-
structors in friendly surroundings and with ex-
cellent accommodations.

Oak Hill also has a ham lab set up for all to use.

Courses offered are:

- Novice to General
- General or Tech to Advanced
- Advanced to Extra

Learn — don't just memorize the answers to
the exam questions.

C. L. PETERS, K4DNJ, Director
Oak Hill Academy Amateur Radio Session
Box 43
Mouth of Wilson, VA 24363

Name _____ Call _____

Address _____

City/State/Zip _____

**Θ-777 THE MOST ADVANCED COMPUTER INTERFACE
EVER DESIGNED FOR COMMERCIAL AND AMATEUR USE.**

RTTY, BIT INVERSION (RTTY), ASCII, AMTOR (MODE A (ARQ), MODE B (FEC AND
SEL-FEC), MODE L), CW, ANY SPEED ANY SHIFT (ASCII AND BAUDOT)*

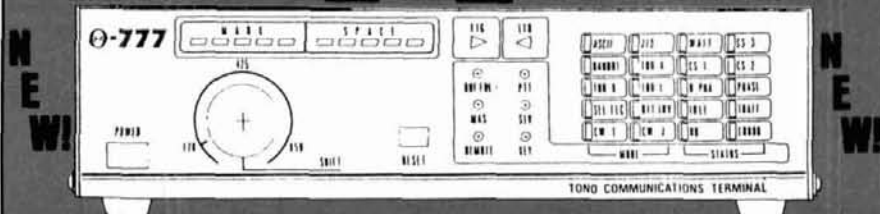

- **AUTO DECODING:** Automatically decodes signal and displays mode, speed and polarity on the CRT.
- The awesome power of the Θ-777 is limited only by the imagination of the user and the terminal program of the computer.
- Use with Any computer that has RS232 or TTL I/O.

Everything Built In - Including Software — Nothing Else To Buy!

- *SPEEDS: CW 5-100 WPM (AUTOTRACK), 12-200 BAUD (ASCII AND BAUDOT), 12-600 BAUD TTL AND RS232 OR TTL LEVEL DATA CONNECTION - 100-2400 BAUD (ASCII) OR 45.5-200 BAUD (BAUDOT) • SELCAL • MEMORY: 15 CHANNELS • 768 CHARACTER INPUT BUFFER • AUTO PTT • CW ID • DIDDLE • ECHO • AUTO CR/LF • RUB-OUT • CW PRACTICE GENERATOR • VARIABLE CW WEIGHTS • TEST MESSAGE (RY AND OBF) • FULL CRT FUNCTION DISPLAY • MARK - AND - BREAK (SPACE - AND - BREAK) SYSTEM • XTAL AFSK • AUDIO MONITOR • POWER SUPPLY REQUIREMENTS: 13.8 V DC, 700MA • SIZE: 9W x 10D x 2 1/2H •

AMATEUR-WHOLESALE ELECTRONICS TOLL FREE 800-327-3102

8817 S.W. 129th Terrace, Miami, Florida 33176 Telephone (305) 233-3631 Telex 80-3356



163

AVAILABLE NOW

**NOW'S THE TIME TO GET YOUR 1985
Radio Amateur Callbooks**

NORTH AMERICAN CALLBOOK

The New North American Callbook now contains Canadian and Mexican as well as all US Radio Amateurs. Fully updated with all the latest call signs and addresses. Edited to ensure accuracy. Includes handy station aids. ©1984.

CB-US85 Softbound \$21.95

FOREIGN CALLBOOK

The **only** source of DX calls and addresses available. Fully updated and has helpful QSL information. ©1984.

CB-F85 Softbound \$20.95



SAVE \$2.95

Order Both and **SAVE** even more
Regular Price \$42.90

HAM RADIO SPECIAL \$39.95

Please add \$3.50 Shipping & Handling

ham
radio magazine **BOOKSTORE**
GREENVILLE, NH 03048 (603) 878-1441

141



Use Your Wireless Control
FROM ANY ROOM!!!

Works with most infrared remote control receivers



LIKE HAVING A SATELLITE RECEIVER, VCR, CABLE TV, AND VIDEO DISC IN EVERY ROOM!

- Remote control Satellite Receiver, VCR, Cable TV and Video Disc can now be used long distance.
- Install on any TV to access all your remote control video components.
- Makes remote TV remote controllable with remote control VCR, Cable Selector or Satellite Receiver.
- No fancy wiring needed: uses existing coaxial wiring between TVs.
- No extra controls to buy: uses the hand held remote controllers you already have.
- No tools required. Easy, installed in minutes.

XTRALINK™

MODEL 170

XL



\$7995

Plus \$3.00 shipping & handling

608-493-2291

DEALER INQUIRIES WELCOME

MERRIMAC

F. SPACE



SATELLITE



327 Railroad St. Merrimac, WI 53561

195



Join AMSAT...Today

Amateur Radio Satellite OSCAR 10 provides:

- A New Worldwide DX Ham Band open 10 hours a day.
- Rag Chew With Rare DX Stations in an uncrowded, gentlemanly fashion.
- Popular Modes In Use: SSB, CW, RTTY, SSTV, Packet
- Full Operating Privileges open to Technician Class licensee or higher.

Other AMSAT Membership Benefits:

ORBIT Magazine Subscription:

Dependable technical articles, satellite news, orbital elements, product reviews, DX news, and more.

Satellite Tracking Software

Available for most popular PCs.

QSL Bureau, AMSAT Nets, Area Coordinator Support, Forum Talks

Construction of Future Satellites For Your Enjoyment!

AMSAT Membership is \$24 a year, \$26 outside North America. VISA and MC accepted.

AMSAT

P.O. Box 27

Washington, DC 20044

301 589-6062



PACKET RADIO THRU SOFTWARE
AX.25 Protocol

Synchronous Packet Radio Using the Software Approach AX.25 Protocol TRS-80 Model 1,3 and 4

By **Bob Richardson, W4UCH**

You can get on Packet Radio two ways. One is with a sophisticated "black box". The other is by making your computer act like a "black box" by programming it in a high level machine language code. W4UCH has written a machine language program for the Radio Shack TRS-80 Models 1, 3 and 4 computer (Model 4 works with Model 3 disk while in Model 3 mode). This book has twelve chapters plus seven appendices that take you step by step through the process of setting your computer to first convert the digital information into a usable format and then to decode the information.

© 1984 3rd edition

RE-AX Softbound \$21.95

PROGRAM NOW AVAILABLE IN DISK FORM

RE-MI Model 1 Disk \$29.00

RE-MIII Model III & 4 Disk \$29.00

RE-BD SPECIAL BOOK AND DISK \$49.95

(Specify disc; Mod. I or Mod. III) **SAVE \$2**

Please add \$3 for shipping

HAM RADIO'S BOOKSTORE

Greenville, NH 03048



DAYTON Hamvention®

April 26, 27, 28, 1985
Hara Arena and Exhibition Center
Dayton, Ohio



- ★ Giant 3-Day Flea Market
Starting Noon Friday
All Day Saturday and Sunday
- ★ Technical Forums
- ★ ARRL and FCC Forums
- ★ FCC Examinations
- ★ New Products and Exhibits
- ★ Grand Banquet
- ★ Alternative Activities
- ★ Electrical Safety Forum
- ★ Special Group Meetings
- ★ YL Forum
- ★ Personal Computer Forum
- ★ Int'l. VHF/UHF Conference
- ★ CW Proficiency Awards
- ★ Amateur of Year Award
- ★ Special Achievement Awards

Meet your amateur radio friends from all over the world at the internationally famous Dayton HAMVENTION.

Seating will be limited for the Grand Banquet and Entertainment on Saturday evening so please make reservations early. Noted humorist Jean P. Sheperd, K2ORS, will return for his third appearance as Banquet Speaker. His presentation promises to be outstanding in an all new banquet program format.

If you have registered within the last 3 years you will receive a brochure in January. If not, write Box 44, Dayton, OH 45401.

Nominations are requested for Radio Amateur of the Year, Special Achievement and Technical Excellence Awards. Nomination forms are available from Award Chairman, Box 44, Dayton, Ohio 45401 and must be returned by April 1, 1985.

For special motel rates and reservations write to Hamvention Housing, Box 1288, Dayton, OH 45402.
NO RESERVATIONS WILL BE ACCEPTED BY TELEPHONE.

FCC EXAMS

All elements to be administered. Advanced registration only. **DEADLINE TO REGISTER: March 27, 1985.**

- \$4.00 check or money order made payable to ARRL/VEC
- Completed 610 form with copy of license
- Indicate preferred sitting time: Sat. 9 a.m., Sat. 1 p.m., Sun. 9 a.m.

Mail registration to: FCC Exams, 203 Bellewood St.
Dayton, OH 45406

All other inquiries write Box 44, Dayton, OH 45401 or phone (513) 433-7720.

Flea Market spaces will be sold in advance ONLY. NO spaces sold at gate. Entrance for set-up available starting Thursday. Special Flea Market telephone (513) 223-0923.

Bring your family and enjoy a great weekend in Dayton.

Sponsored by
The Dayton Amateur Radio Association, Inc.

ADMISSION

\$8 in advance, \$10 at door.
(Valid for all 3 days)

BANQUET

\$14 in advance, \$16 at door.

FLEA MARKET SPACE

\$17 in advance.
(Valid for all 3 days)

Checks for advance registration to
Dayton HAMVENTION
Box 2205, Dayton, Ohio 45401

**Registration processing
starts Jan. 1, 1985.**

A free slide and cassette show is available for your meetings. Request "Slide Application" from DARA, Box 44, Dayton, OH 45401

TUBES

TYPE	PRICE	TYPE	PRICE	TYPE	PRICE
2C39/7289	\$ 34.00	1182/4600A	\$500.00	ML7815AL	\$ 60.00
2E26	7.95	4600A	500.00	7843	107.00
2K28	200.00	4624	310.00	7854	130.00
3-500Z	102.00	4657	84.00	ML7855KAL	125.00
3-1000Z/8164	400.00	4662	100.00	7984	14.95
3B28/866A	9.50	4665	500.00	8072	84.00
3CX400U7/8961	255.00	4687	P.O.R.	8106	5.00
3CX1000A7/8283	526.00	5675	42.00	8117A	225.00
3CX3000F1/8239	567.00	5721	250.00	8121	110.00
3CW3000H7	1700.00	5768	125.00	8122	110.00
3X2500A3	473.00	5819	119.00	8134	470.00
3X3000F1	567.00	5836	232.50	8156	12.00
4-65A/8165	69.00	5837	232.50	8233	60.00
4-125A/4D21	79.00	5861	140.00	8236	35.00
4-250A/5D22	98.00	5867A	185.00	8295/PL172	500.00
4-400A/8438	98.00	5868/AX9902	270.00	8458	35.00
4-400B/7527	110.00	5876/A	42.00	8462	130.00
4-400C/6775	110.00	5881/6L6	8.00	8505A	95.00
4-1000A/8166	444.00	5893	60.00	8533W	136.00
4CX250B/7203	54.00	5894/A	54.00	8560/A	75.00
4CX250FG/8621	75.00	5894B/8737	54.00	8560AS	100.00
4CX250K/8245	125.00	5946	395.00	8608	38.00
4CX250R/7580W	90.00	6083/AZ9909	95.00	8624	100.00
4CX300A/8167	170.00	6146/6146A	8.50	8637	70.00
4CX350A/8321	110.00	6146B/8298	10.50	8643	83.00
4CX350F/8322	115.00	6146W/7212	17.95	8647	168.00
4CX350FJ/8904	140.00	6156	110.00	8683	95.00
4CX600J/8809	835.00	6159	13.85	8877	465.00
4CX1000A/8168	242.50*	6159B	23.50	8908	13.00
4CX1000A/8168	485.00	6161	325.00	8950	13.00
4CX1500B/8660	555.00	6280	42.50	8930	137.00
4CX5000A/8170	1100.00	6291	180.00	6L6 Metal	25.00
4CX10000D/8171	1255.00	6293	24.00	6L6GC	5.03
4CX15000A/8281	1500.00	6326	P.O.R.	6CA7/EL34	5.38
4CW800F	710.00	6360/A	5.75	6CL6	3.50
4D32	240.00	6399	540.00	6DJ8	2.50
4E27A/5-125B	240.00	6550A	10.00	6DQ5	6.58
4PR60A	200.00	6883B/8032A/8552	10.00	6GF5	5.85
4PR60B	345.00	6897	160.00	6GJ5A	6.20
4PR65A/8187	175.00	6907	79.00	6GK6	6.00
4PR1000A/8189	590.00	6922/6DJ8	5.00	6HB5	6.00
4X150A/7034	60.00	6939	22.00	6HF5	8.73
4X150D/7609	95.00	7094	250.00	6JG6A	6.28
4X250B	45.00	7117	38.50	6JM6	6.00
4X250F	45.00	7203	P.O.R.	6JN6	6.00
4X500A	412.00	7211	100.00	6JS6C	7.25
5CX1500A	660.00	7213	300.00*	6KN6	5.05
KT88	27.50	7214	300.00*	6KD6	8.25
416B	45.00	7271	135.00	6LF6	7.00
416C	62.50	7289/2C39	34.00	6LQ6 G.E.	7.00
572B/T160L	49.95	7325	P.O.R.	6LQ6/6MJ6 Sylvania	9.00
592/3-200A3	211.00	7360	13.50	6ME6	8.90
807	8.50	7377	85.00	12AT7	3.50
811A	15.00	7408	2.50	12AX7	3.00
812A	29.00	7609	95.00	12BY7	5.00
813	50.00	7735	36.00	12JB6A	6.50

NOTE * = USED TUBE

NOTE P.O.R. = PRICE ON REQUEST

"ALL PARTS MAY BE NEW, USED, OR SURPLUS. PARTS MAY BE SUBSTITUTED WITH COMPARABLE PARTS IF WE ARE OUT OF STOCK OF AN ITEM.

NOTICE: ALL PRICES ARE SUBJECT TO CHANGE WITHOUT NOTICE.

For information call: (602) 242-3037

Toll Free Number
800-528-0180
(For orders only)

"All parts may be new or surplus, and parts may be substituted with comparable parts if we are out of stock of an item."

MHz electronics

PRICES SUBJECT TO CHANGE WITHOUT NOTICE

"FILTERS"

COLLINS Mechanical Filter #526-9724-010 MODEL F455Z32F

455KHZ at 3.2KHz wide. May be other models but equivalent. May be used or new, \$15.99

ATLAS Crystal Filters

5.595-2.7/8/LSB, 5.595-2.7/LSB	
8 pole 2.7KHz wide Upper sideband. Impedence 800ohms 15pf In/800ohms 0pf out.	19.99
5.595-2.7/8/U, 5.595-2.7/USB	
8 pole 2.7KHz wide Upper sideband. Impedence 800ohms 15pf In/800ohms 0pf out.	19.99
5.595-.500/4, 5.595-.500/4/CW	
4 pole 500 cycles wide CW. Impedence 800ohms 15pf In/800ohms 0pf out.	19.99
9.0USB/CW	
6 pole 2.7KHz wide at 6dB. Impedence 680ohms 7pf In/300ohms 8pf out. CW-1599Hz	19.99

KOKUSAI ELECTRIC CO, Mechanical Filter #MF-455-ZL/ZU-21H

455KHz at Center Frequency of 453.5KC. Carrier Frequency of 455KHz 2.36KC Bandwidth.
 Upper sideband. (ZU) 19.99
 Lower sideband. (ZL) 19.99

CRYSTAL FILTERS

NIKKO	FX-07800C	7.8MHz	\$10.00
TEW	FEC-103-2	10.6935MHz	10.00
SDK	SCH-113A	11.2735MHz	10.00
TAMA	TF-31H250	CF 3179.3KHz	19.99
TYCO/CD	001019880	10.7MHz 2pole 15KHz bandwidth	5.00
MOTOROLA	4884863B01	11.7MHz 2pole 15KHz bandwidth	5.00
PTI	5350C	12MHz 2pole 15KHz bandwidth	5.00
PTI	5426C	21.4MHz 2pole 15KHz bandwidth	5.00
PTI	1479	10.7MHz 8pole bandwidth 7.5KHz at 3dB, 5KHz at 6dB	20.00
COMTECH	AL0300	45MHz 2pole 15KHz bandwidth	6.00
FRC	ERXF-15700	20.6MHz 36KHz wide	10.00
FILTECH	2131	CF 7.825MHz	10.00

CERAMIC FILTERS

AXEL	4F449	12.6KC Bandpass Filter 3dB bandwidth 1.6KHz from 11.8-13.4KHz	10.00
CLEVITE	TO-01A	455KHz+-2KHz bandwidth 4-7% at 3dB	5.00
	TCF4-12D36A	455KHz+-1KHz bandwidth 6dB min 12KHz, 60dB max 36KHz	10.00
MURATA	BFB455B	455KHz	2.50
	BFB455L	455KHz	3.50
	CFM455E	455KHz +-5.5KHz at 3dB, +-8KHz at 6dB, +-16KHz at 50dB	6.65
	CFM455D	455KHz +-7KHz at 3dB, +-10KHz at 6dB, +-20KHz at 50dB	6.65
	CFR455E	455KHz +-5.5KHz at 3dB, +-8KHz at 6dB, +-16KHz at 60dB	8.00
	CFU455B	455KHz +-2KHz bandwidth +-15KHz at 6dB, +-30KHz at 40dB	2.90
	CFU455C	455KHz +-2KHz bandwidth +-12.5KHz at 6dB, +-24KHz at 40dB	2.90
	CFU455G	455KHz +-1KHz bandwidth +-4.5KHz at 6dB, +-10KHz at 40dB	2.90
	CFU455H	455KHz +-1KHz bandwidth +-3KHz at 6dB, +-9KHz at 40dB	2.90
	CFU455I	455KHz +-1KHz bandwidth +-2KHz at 6dB, +-6KHz at 40dB	2.90
	CFW455D	455KHz +-10KHz at 6dB, +-20KHz at 40dB	2.90
	CFW455H	455KHz +-3KHz at 6dB, +-9KHz at 40dB	2.90
	SFB455D	455KHz	2.50
	SFD455D	455KHz +-2KHz, 3dB bandwidth 4.5KHz +-1KHz	5.00
	SFE10.7MA	10.7MHz 280KHz +-50KHz at 3dB, 650KHz at 20dB	2.50
	SFE10.7MS	10.7MHz 230KHz +-50KHz at 3dB, 570KHz at 20dB	2.50
	SFG10.7MA	10.7MHz	10.00
NIPPON	LF-B4/CFU455I	455KHz +-1KHz	2.90
	LF-B6/CFU455H	455KHz +-1KHz	2.90
	LF-B8	455KHz	2.90
	LF-C18	455KHz	10.00
TOKIN	CF455A/BFU455K	455KHz +-2KHz	5.00
MATSUSHIRA	EFC-L455K	455KHz	7.00

SPECTRA PHYSICS INC, Model 088 HeNe LASER TUBES

POWER OUTPUT 1.6MW.	BEAM DIA. .75MM	BEAM DIR. 2.7MR	8KV STARTING VOLTAGE DC
68K OHM 1WATT BALLAST	1000VDC +-100VDC	At 3.7MA	\$59.99

ROTRON MUFFIN FANS Model MARK4/MU2A1

115 VAC	14WATTS	50/60CPS	IMPEDENCE PROTECTED-F	88CFM at 50CPS	\$ 7.99
105CFM at 60CPS	THESE ARE NEW				

MHz electronics

PRICES SUBJECT TO CHANGE WITHOUT NOTICE

Toll Free Number
800-528-0180
(For orders only)

"All parts may be new or surplus, and parts may be substituted with comparable parts if we are out of stock of an item."

For information call: (602) 242-3037

RF TRANSISTORS

TYPE	PRICE	TYPE	PRICE	TYPE	PRICE	TYPE	PRICE
2N1561	\$25.00	2N5920	\$ 70.00	40608 RCA	\$ 2.48	BFY90	\$ 1.50
2N1562	25.00	2N5921	80.00	40673 RCA	2.50	BLW60C5	15.00
2N1692	25.00	2N5922	10.00	40894 RCA	1.00	BLX67	12.25
2N2857	1.55	2N5923	25.00	60247 RCA	25.00	BLX67C3	12.25
2N2857JAN	4.10	2N5941	23.00	61206 RCA	100.00	BLX93C3	22.21
2N2857JANTX	4.50	2N5942	40.00	62800A RCA	60.00	BLY87A	7.50
2N2876	13.50	2N5944	10.35	62803 RCA	100.00	BLY88C3	13.08
2N2947	18.35	2N5945	10.00	430414/399ORCA	50.00	BLY89C	13.00
2N2948	13.00	2N5946	12.00	3457159 RCA	20.00	BLY90	45.00
2N2949	15.50	2N5947	9.20	3729685-2 RCA	75.00	BLY92	13.30
2N3118	5.00	2N6080	6.00	3729701-2 RCA	50.00	BLY94C	45.00
2N3119	4.00	2N6081	7.00	3753883 RCA	50.00	BLY351	10.00
2N3134	1.15	2N6082	9.00	615467-902	25.00	BLY568C/CF	30.00
2N3287	4.90	2N6083	9.50	615467-903	40.00	C2M70-28R	92.70
2N3288	4.40	2N6084	12.00	2SC568	2.50	C25-28	57.00
2N3309	4.85	2N6094	11.00	2SC703	36.00	C4005	2.50
2N3375	17.10	2N6095	12.00	2SC756A	7.50	CD1659	20.00
2N3478	2.13	2N6096	16.10	2SC781	2.80	CD1899	20.00
2N3553	1.55	2N6097	20.70	2SC1018	1.00	CD1920	10.00
2N3553JAN	2.90	2N6105	21.00	2SC1042	24.00	CD2188	18.00
2N3632	15.50	2N6136	21.85	2SC1070	2.50	CD2545	24.00
2N3733	11.00	2N6166	40.24	2SC1216	2.50	CD2664A	16.00
2N3818	5.00	2N6267	142.00	2SC1239	2.50	CD3167	92.70
2N3866	1.30	2N6304	1.50	2SC1251	24.00	CD3353	95.00
2N3866JAN	2.20	2N6368	30.00	2SC1306	2.90	CD3435	26.30
2N3866JANTX	3.80	2N6439	55.31	2SC1307	5.50	CD3900	152.95
2N3866JANTXV	4.70	2N6459	18.00	2SC1424	2.80	CM25-12	20.00
2N3866AJANTXV	5.30	2N6567	10.06	2SC1600	5.00	CM40-12	27.90
2N3924	3.35	2N6603	13.50	2SC1678	2.00	CM40-28	56.90
2N3926	16.10	2N6604	13.50	2SC1729	32.40	CME50-12	30.00
2N3927	17.25	2N6679	44.00	2SC1760	1.50	CTC2001	42.00
2N3948	1.75	2N6680	80.00	2SC1909	4.00	CTC2005	55.00
2N3950	25.00	021-1	15.00	2SC1945	10.00	CTC3005	70.00
2N3959	3.85	01-80703T4	65.00	2SC1946	40.00	CTC3460	20.00
2N4012	11.00	35C05	15.00	2SC1947	10.00	DV2820S	25.00
2N4037	2.00	102-1	28.00	2SC1970	2.50	DXL1003P70	22.00
2N4041	14.00	103-1	28.00	2SC1974	4.00	DXL2001P70	19.00
2N4072	1.80	103-2	28.00	2SC2166	5.50	DXL2002P70	14.00
2N4080	4.53	104P1	18.00	2SC2237	32.00	DXL3501AP100F	47.00
2N4127	21.00	163P1	10.00	2SC2695	47.00	EFJ4015	12.00
2N4416	2.25	181-3	15.00	A2X1698	POR	EFJ4017	24.00
2N4427	1.25	210-2	10.00	A3-12	14.45	EFJ4021	24.00
2N4428	1.85	269-1	18.00	A50-12	24.00	EFJ4026	35.00
2N4430	11.80	281-1	15.00	A209	10.00	EN15745	20.00
2N4927	3.90	282-1	30.00	A283	6.00	FJ9540	16.00
2N4957	3.45	482	7.50	A283B	6.00	FSX52WF	58.00
2N4959	2.30	564-1	25.00	A1610	19.00	G65739	25.00
2N5016	18.40	698-3	15.00	AF102	2.50	G65386	25.00
2N5026	15.00	703-1	15.00	AFY12	2.50	GM0290A	2.50
2N5070	18.40	704	4.00	AR7115	20.00	HEP76	4.95
2N5090	13.80	709-2	11.00	AT41435-5	6.35	HEPS3002	11.40
2N5108	3.45	711	4.00	B2-8Z	10.70	HEPS3003	30.00
2N5109	1.70	733-2	15.00	B3-12	10.70	HEPS3005	10.00
2N5160	3.45	798-2	25.00	B12-12	15.75	HEPS3006	19.90
2N5177	21.62	3421	28.00	BAL0204125	152.95	HEPS3007	25.00
2N5179	1.04	3683P1	15.00	BF25-35	56.25	HEPS3010	11.34
2N5216	56.00	3992	25.00	B40-12	19.25	HF8003	10.00
2N5470	75.00	4164P1	15.00	B70-12	55.00	HFET2204	112.00
2N5583	3.45	4243P1	28.00	BF272A	2.50	HP35821	38.00
2N5589	9.77	4340P3	18.00	BFQ85	2.50	HP35826B	32.00
2N5590	10.92	4387P1	27.50	BFR21	2.50	HP35826E	32.00
2N5591	13.80	7104-1	28.00	BFR90	1.00	HP35831E	30.00
2N5596	99.00	7249-2	10.50	BFR91	1.65	HP35832E	50.00
2N5636	12.00	7283-1	37.50	BFR99	2.50	HP35833E	50.00
2N5637	15.50	7536-1	30.00	BFT12	2.50	HP35859E	75.00
2N5641	12.42	7794-1	10.50	BFW16A	2.50	HP35866E	44.00
2N5642	14.03	7795	15.00	BFW17	2.50	HXTR2101	44.00
2N5643	25.50	7795-1	15.00	BFW92	1.50	HXTR3101	7.00
2N5645	13.80	7796-1	24.00	BFX44	2.50	HXTR5101	31.00
2N5646	20.70	7797-1	36.00	BFX48	2.50	HXTR6104	68.00
2N5651	11.05	40081 RCA	5.00	BFX65	2.50	HXTR6105	31.00
2N5691	18.00	40279 RCA	10.00	BFX84	2.50	HXTR6106	33.00
2N5764	27.00	40280 RCA	4.62	BFX85	2.50	J310	1.00
2N5836	3.45	40281 RCA	10.00	BFX86	2.50	JO2000	10.00
2N5842	8.45	40282 RCA	20.00	BFX89	1.00	JO2001	25.00
2N5847	19.90	40290 RCA	2.80	BFY11	2.50	JO4045	24.00
2N5849	20.00	40292 RCA	13.05	BFY18	2.50	KD5522	25.00
2N5913	3.25	40294 RCA	2.50	BFY19	2.50	KJ5522	25.00
2N5916	36.00	40341 RCA	21.00	BFY39	2.50	M1106	13.75

Toll Free Number
800-528-0180
(For orders only)

"All parts may be new or surplus, and parts may be substituted with comparable parts if we are out of stock of an item."

For information call: (602) 242-3037

PRICES SUBJECT TO CHANGE WITHOUT NOTICE

MHz electronics

RF TRANSISTORS (CONTINUED)

M1107	\$16.75	MRF458	\$20.70	NEO2160ER	\$100.00	SD1009	\$15.00
M1131	5.15	MRF464	25.30	NEO21350	5.30	SD1009-2	15.00
M1132	7.25	MRF466	18.97	NE13783	61.00	SD1012	10.00
M1134	13.40	MRF472	1.50	NE21889	43.00	SD1012-3	10.00
M9116	29.10	MRF475	3.10	NE57835	5.70	SD1012-5	10.00
M9579	6.00	MRF476	3.16	NE64360ER-A	100.00	SD1013	10.00
M9580	7.95	MRF477	20.00	NE64480 (B)	94.00	SD1013-3	10.00
M9587	7.00	MRF479	8.05	NE73436	2.50	SD1013-7	10.00
M9588	5.20	MRF492	23.00	NE77362ER	100.00	SD1016	15.00
M9622	5.95	MRF502	1.04	NE98260ER	100.00	SD1016-5	15.00
M9623	7.95	MRF503	6.00	PRT8637	25.00	SD1018-4	13.00
M9624	9.95	MRF504	7.00	PT3127A	5.00	SD1018-6	13.00
M9625	15.95	MRF509	5.00	PT3127B	5.00	SD1018-7	13.00
M9630	14.00	MRF511	10.69	PT3127C	20.00	SD1018-15	13.00
M9740	27.90	MRF515	2.00	PT3127D	20.00	SD1020-5	10.00
M9741	27.90	MRF517	2.00	PT3127E	20.00	SD1028	15.00
M9755	16.00	MRF525	3.45	PT3190	20.00	SD1030	12.00
M9780	5.50	MRF559	1.76	PT3194	20.00	SD1030-2	12.00
M9827	11.00	MRF587	11.00	PT3195	20.00	SD1040	5.00
M9848	35.00	MRF605	20.00	PT3537	7.80	SD1040-2	20.00
M9850	13.50	MRF618	25.00	PT4166E	20.00	SD1040-4	10.00
M9851	20.00	MRF626	12.00	PT4176D	25.00	SD1040-6	5.00
M9860	8.25	MRF628	8.65	PT4186B	5.00	SD1043	12.00
M9887	2.80	MRF629	3.45	PT4209	25.00	SD1043-1	10.00
M9908	6.95	MRF641	25.30	PT4209C/5645	25.00	SD1045	3.75
M9965	12.00	MRF644	27.60	PT4556	24.60	SD1049-1	2.00
MM1500	25.00	MRF646	29.90	PT4570	7.50	SD1053	4.00
MM1550	10.00	MRF648	33.35	PT4577	20.00	SD1057	10.00
MM1552	50.00	MRF816	15.00	PT4590	5.00	SD1065	4.75
MM1553	50.00	MRF823	20.00	PT4612	20.00	SD1068	15.00
MM1607	8.45	MRF846	44.85	PT4628	20.00	SD1074-2	18.00
MM1614	10.00	MRF892	35.50	PT4640	20.00	SD1074-4	28.00
MM1810	15.00	MRF894	46.00	PT4642	20.00	SD1074-5	28.00
MM1810	15.00	MRF901 3 Lead	1.00	PT5632	4.70	SD1076	18.50
MM1943	1.80	MRF901 4 Lead	2.00	PT5749	25.00	SD1077	4.00
MM2608	5.00	MRF902/2N6603JAN	15.00	PT6612	25.00	SD1077-4	4.00
MM3375A	17.10	MRF902B	18.40	PT6619	20.00	SD1077-6	4.00
MM4429	10.00	MRF904	2.30	PT6708	25.00	SD1078-6	24.00
MM8000	1.15	MRF905	2.55	PT6709	25.00	SD1080-7	7.50
MM8006	2.30	MRF911	2.50	PT6720	25.00	SD1080-8	6.00
MM8011	25.00	MRF965	2.55	PT8510	15.00	SD1080-9	3.00
MPSU31	1.01	MRF966	3.55	PT8524	25.00	SD1084	8.00
MRA2023-1.5	42.50	MRF1000MA	32.77	PT8609	25.00	SD1087	15.00
MRF134	10.50	MRF1004M	31.05	PT8633	25.00	SD1088	22.00
MRF136	16.00	MRF2001	41.74	PT8639	25.00	SD1088-8	22.00
MRF171	35.00	MRF2005	54.97	PT8659	25.00	SD1089-5	15.00
MRF208	11.50	MRF5176	24.00	PT8679	25.00	SD1090	15.00
MRF212	16.10	MRF8004	2.10	PT8708	20.00	SD1094	15.00
MRF221	10.00	MSC1720-12	225.00	PT8709	20.00	SD1095	15.00
MRF223	13.00	MSC1821-3	125.00	PT8727	29.00	SD1098-1	30.00
MRF224	13.50	MSC1821-10	225.00	PT8731	25.00	SD1100	5.00
MRF227	3.45	MSC2001	30.00	PT8742	19.10	SD1109	18.00
MRF230	2.00	MSC2010	93.00	PT8787	25.00	SD1115-2	7.50
MRF231	10.00	MSC2223-10	245.00	PT8828	25.00	SD1115-3	7.50
MRF232	12.07	MSC2302	POR	PT9700	25.00	SD1115-7	2.10
MRF237	3.15	MSC3000	35.00	PT9702	25.00	SD1116	5.00
MRF238	13.80	MSC3001	38.00	PT9783	16.50	SD1118	22.00
MRF239	17.25	MSC72002	POR	PT9784	32.70	SD1119	5.00
MRF245	35.65	MSC73001	POR	PT9790	56.00	SD1124	50.00
MRF247	31.00	MSC80064	35.00	PT31083	20.00	SD1132-1	15.00
MRF304	36.00	MSC80091	10.00	PT31962	20.00	SD1132-4	12.00
MRF306	50.00	MSC80099	3.00	PTX6680	20.00	SD1133	9.50
MRF313	11.15	MSC80593	POR	RE3754	25.00	SD1133-1	10.00
MRF314	29.21	MSC80758	POR	RE3789	25.00	SD1134-1	2.50
MRF315	28.86	MSC82001	33.00	RF35	16.00	SD1134-4	12.00
MRF316	55.43	MSC82014	33.00	RF85	17.50	SD1134-17	12.00
MRF317	63.94	MSC82020M	130.00	RF110	21.00	SD1135	10.25
MRF412	18.00	MSC82030	33.00	S50-12	23.80	SD1135-3	12.00
MRF420	20.12	MSC83001	40.00	S3006	15.00	SD1136	12.50
MRF421	25.00	MSC83003	82.00	S3007	10.00	SD1136-2	12.50
MRF422	38.00	MSC83005	70.00	S3031	22.00	SD1143-1	10.00
MRF427	17.25	MSC83026	POR	SCA3522	5.00	SD1143-3	17.00
MRF428	63.00	MSC83303	POR	SCA3523	5.00	SD1144	4.00
MRF433	12.07	MSC84900	60.00	SD345	5.00	SD1145-5	15.00
MRF449/A	12.65	MT4150	14.40	SD445	5.00	SD1146	15.00
MRF450/A	14.37	MT5126	25.00	SD1004	15.00	SD1147	15.00
MRF452/A	17.00	MT5596(2N)	99.00	SD1007	15.00	SD1188	10.00
MRF453/A	18.40	MT5768(2N)	95.00	SD1007-2	15.00	SD1189	24.00
MRF454/A	20.12	MT8762	25.00	SD1007-4	15.00	SD1200	1.50
MRF455/A	16.00	NEO2136	2.00	SD1007-5	15.00	SD1201-2	15.00

Toll Free Number
800-528-0180
(For orders only)

"All parts may be new or surplus, and parts may be substituted with comparable parts if we are out of stock of an item."

For information call: (602) 242-3037

MHz electronics

PRICES SUBJECT TO CHANGE WITHOUT NOTICE

E.F. JOHNSON ROLLER INDUCTORS

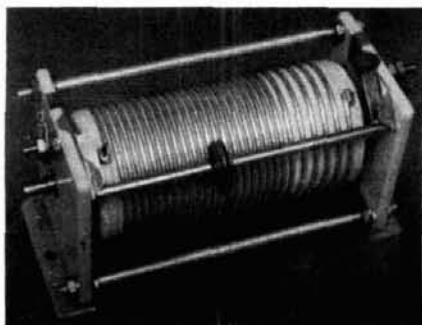
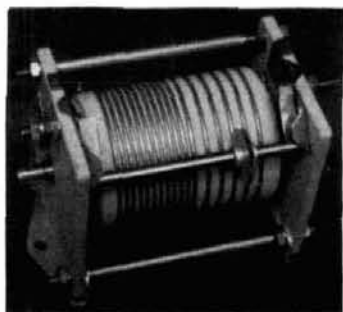

MODEL 229-0201-01
10UH at 3AMPS MAX.

\$36.99

MODEL 229-0202-01
18UH at 5AMPS MAX.

\$44.99

UNELCO, SEMCO, ARCO METAL CLAD MICA CAPACITORS

Standard Size				Micro Size		
3.9	14	33	62	175	5	25
4.7	15	34	68	180	6	27
5	18	36	75	200	7	33
5.1	20	38	80	220	8	36
6.8	22	39	82	240	9	51
7	24	40	100	250	12	62
8.2	25	43	110	300	15	
9.1	27	44	120	360	16	
10	27.5	47	123	470	18	
11	28	50	125	500	20	
12	30	51	140	820	22	
13	32	56	150	1000	24	

*****NOTE ALL VALUES LISTED IN PICO FARAD*****

PRICE INFORMATION

1 to 10 \$.90ea. 11 to 51 \$.80ea. 52 to 102 \$.70ea.
103 and up call

GOULD NI-CAD BATTERIES

AA size 1.25v at 500mahr new a \$ 1.99
D size 1.25v at 4 AMPHR new h 7.49

GENERAL ELECTRIC NI-CAD BATTERIES

AA size 1.25v at 500mahr new a 2.99
195194 3.75v at 100mahr new 1.99
AA size 3.75v at 100mahr new a 2.99
AA size pack of 10 12.5v at 450mahr used a 5.99
Sub C Pack of 10 12.5v at 2.5Amphr new c 9.99

UNION CARBIDE NI-CAD BATTERIES

193817 3.75v at 225mahr new a 2.99

GLOBE GEL-CELL BATTERIES

2v at 8AMPHR GC280 new g 5.99
12v at 20AMPHR GC12200 new g 49.99
12v at 23AMPHR GC12300 new g 54.99

EAGLE Picher GEL-CELL BATTERIES

12v at 1.5AMPHR CF12V1.5 new d 11.99

GATES SEALED RECHARGEABLE LEAD ACID BATTERIES AND PACKS

2v at 2.5AMPHR D Cell new b 5.99
8v at 5AMPHR 4 X Cell used f 14.99
12v at 2.5AMPHR 6 D Cells new f 24.99
18v at 2.5AMPHR 9 D Cells new f 29.99

GENERAL ELECTRIC SEALED REACHARABLE LEAD ACID BATTERIES AND PACKS

6v at 2.5AMPHR 3 D Cells used e 10.00
12v at 2.5AMPHR 6 D Cells used e 19.99
12v at 5AMPHR 6 X Cells used e 24.99

Toll Free Number
800-528-0180
(For orders only)

"All parts may be new or surplus, and parts may be substituted with comparable parts if we are out of stock of an item."

MHz electronics

PRICES SUBJECT TO CHANGE WITHOUT NOTICE

NI-CAD BATTERY CHARGERS



UNIVERSAL CHARGER \$19.99



MALLORY CHARGER \$23.99

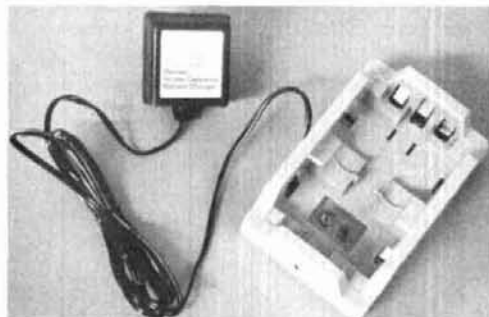

EVEREADY CHARGER \$9.99



RF Transistors (continued)

SD1202	\$10.00	SD1304-8	\$ 2.50	SD1451-2	\$15.00	SRF1427	\$50.00	SD1244H12	25.00	SD1410-8	21.00	SD1536-1	41.00	SRF2917	15.00
SD1212-8	4.95	SD1305	3.00	SD1452	20.00	SRF1431	40.00	SD1262	15.00	SD1413-1	18.00	SD1539H	100.00	SRF2918	15.00
SD1212-11	4.95	SD1307	3.00	SD1452-4	24.00	SRF1834	40.00	SD1263	15.00	SD1416	28.00	SD1542H1	170.00	SRF2919	15.00
SD1212-16	4.95	SD1308	3.00	SD1453H1	20.00	SRF2053-3	60.00	SD1263-1	15.00	SD1422-2	24.00	SD1544	26.00	SRF3071FP	50.00
SD1214-7	5.00	SD1311	1.00	SD1454-1	48.00	SRF2092	50.00	SD1272	10.95	SD1428	25.00	SD1545	13.00	SS4006	25.00
SD1214-11	5.00	SD1312	8.00	SD1477	35.00	SRF2167	22.00	SD1272-1	10.95	SD1428-6084	12.00	SD1546H1	55.00	SS4152	15.00
SD1216	12.00	SD1319	2.50	SD1478	21.00	SRF2225	15.00	SD1272-2	10.95	SD1429-2	15.00	SD1561	79.00	TA7686	15.00
SD1219-4	15.00	SD1345-8	5.00	SD1480	53.00	SRF2264	25.00	SD1272-4	10.95	SD1429-3	14.90	SD1574-1	6.95	TA8539	15.00
SD1219-5	15.00	SD1347-1	1.00	SD1484	1.50	SRF2265	100.00	SD1278	13.75	SD1429-5	15.00	SD1575	6.95	TA8561	15.00
SD1219-8	15.00	SD1365-1	2.50	SD1484-5	1.50	SRF2281	5.00	SD1278-1	13.75	SD1430	12.00	SF4557	25.00	TA8562	15.00
SD1220	8.00	SD1365-5	2.50	SD1484-6	1.50	SRF2371	15.00	SD1278-5	13.75	SD1430-2	18.00	SK3048	5.00	TA8563	15.00
SD1228-1	9.50	SD1375	7.50	SD1484-7	1.50	SRF2347	50.00	SD1279-1	18.00	SD1434	28.00	SL501-59	15.00	TA8564	15.00
SD1229-9	8.00	SD1375-6	2.50	SD1488	22.85	SRF2356	38.00	SD1279-3	18.00	SD1434-5	28.00	SL501-173	15.00	TA8894	15.00
SD1222-8	16.00	SD1379	15.00	SD1488-1	28.00	SRF2378	16.00	SD1281-2	8.00	SD1434-9	28.00	SM714	3.00	T15189	3.55
SD1222-11	7.50	SD1380-1	1.00	SD1488-7	27.00	SRF2572	25.00	SD1281	10.00	SD1438	26.00	SRF112	15.00	TP312	2.50
SD1224-10	18.00	SD1380-3	1.00	SD1488-8	78.00	SRF2584	40.00	SD1281-2	10.60	SD1441	56.00	SRF395	50.00	TP1014	5.00
SD1225	18.00	SD1380-7	1.00	SD1499-1	36.00	SRF2597	25.00	SD1283-3	10.00	SD1442	15.00	SRF730	38.00	TP1028	15.00
SD1225-1	15.00	SD1405	21.00	SD1511H3	75.00	SRF2741	40.00	SD1283-4	10.00	SD1444	3.25	SRF769H	20.00	TWJ1	5.00
SD1229-7	10.95	SD1408	25.00	SD1520-2	18.00	SRF2747	40.00	SD1289-1	15.00	SD1444-8	3.25	SRF887K3	2.50	TXF2201/HP	450.00
SD1229-16	10.95	SD1409	18.00	SD1522-4	33.00	SRF2767H	40.00	SD1290-4	15.00	SD1444-9	3.25	SRF989K	15.00	V222-2	25.00
SD1232	4.00	SD1410	18.00	SD1528-1	24.00	SRF2821	25.00	SD1290-7	15.00	SD1446	4.03	SRF1005	50.00	V4101E	20.00
SD1240-8	15.00	SD1410-3	21.00	SD1528-3	34.00	SRF2822/ZN6603	13.50	SD1300	1.25	SD1450-1	28.00	SRF1018	5.00	V415	3.00
SD1244-1	14.00	SD1410-6	21.00	SD1530-2	38.00	SRF2857	70.00	SD1301-7	1.00	SD1451	15.00	SRF1074	50.00		

Relays

BNC To Banana Plug Coax Cable RG-58 36 inch or BNC to N Coax Cable RG-58 36 inch.

\$7.99 or 2 For \$13.99 or 10 For \$50.00

\$8.99 or 2 For \$15.99 or 10 For \$60.00

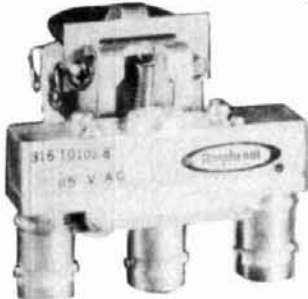

Amphenol
Part # 316-10102-8
115Vac Type BNC DC to 3 GHz.

\$29.99

COAXIAL RELAY SWITCHES SPDT

FXR
Part # 300-11182
120Vac Type BNC DC to 4 GHz.
FSN 5985-543-1225

\$39.99

FXR
Part # 300-11173
120Vac Type BNC Same
FSN 5985-543-1850

\$39.99

TERMS: DOMESTIC: Prepaid, C.O.D. or Credit Card
FOREIGN: Prepaid only, U.S. Funds, Money Order, or Cashier's Check Only.

C.O.D.: Acceptable by telephone or mail. Payment from customer will be Cash, Money Order, or Cashier's Check. We are sorry but we cannot accept personal checks for C.O.D.'s. C.O.D.'s are shipped by air only and thru United Parcel Service.

CONFIRMING ORDERS: We would prefer that confirming orders not be sent after a telephone order has been placed. If company policy necessitates a confirming order, please mark "CONFIRMING" boldly on the order. If problems or duplicate shipments occur due to an order which is not properly marked, the customer will be held responsible for any charges incurred, plus a 15% restock charge on the returned parts.

CREDIT CARDS: We are now accepting MASTERCARD, VISA, AND AMERICAN EXPRESS

DATA SHEETS: When we have data sheets in stock on orders we will supply them with the order.

DEFECTIVE MATERIALS: All claims for defective materials must be made within 30 DAYS after receipt of the parcel. All claims must include the defective material (for testing purposes), a copy of our invoice, and a return authorization number which must be obtained prior to shipping the merchandise back to us. This can be obtained by calling (602) 242-8916 or sending us a postcard. Due to Manufacturer warranties we are unable to replace or issue credit on items which have been soldered to or have been altered in any way. All return items must be packed properly or it will void all warranties. We do not assume responsibility for shipping and handling charges incurred.

DELIVERY: Orders are usually shipped the same day they are placed or the next business day, unless we are out of stock on an item. The customer will be notified by post card if we are going to backorder the item. Our normal shipping method is UPS or U.S. Mail depending on size or the weight of the package. Test Equipment is shipped only by air and is freight collect, unless prior arrangements have been made and approved.

FOREIGN ORDERS: All foreign orders must be prepaid with a Cashier's Check, or Money Order made out in U.S. FUNDS ONLY. We are sorry but C.O.D. is not available to foreign countries and letters of credit are unacceptable as a form of payment. Further information is available on request.

HOURS: Monday thru Friday 8:30 a.m. to 5:00 p.m. Saturdays 8:30 a.m. to 4:00 p.m.

INSURANCE: Please include 25¢ for each additional \$100.00 over \$100.00. UPS ONLY. All insured packages are shipped thru UPS only. If you wish to have it shipped through the post office there is a \$5.00 fee which is additional to the shipping, handling and insurance.

OPEN ACCOUNTS: We regret that we do not issue open accounts.

ORDER FORMS: New order forms are included with each order for your convenience. Additional order forms are available on request.

PARTS: We reserve the right to substitute or replace any item with a part of equal or comparable specification.

POSTAGE: Minimum shipping and handling in the U.S., Canada, and Mexico is \$3.00 for ground shipments, all other countries is \$5.50. Air rates are available at the time of your order. All foreign orders please include 25% of the ordered amount for shipping and handling. C.O.D.'s are shipped AIR ONLY.

PREPAID ORDERS: Orders must be accompanied by a check.

PRICES: Prices are subject to change without notice.

PURCHASE ORDERS: We accept purchase orders only when they are accompanied by a check.

RESTOCK CHARGES: If parts are returned to MHz ELECTRONICS, INC. due to customer error, the customer will be held responsible for all fees incurred and will be charged a 15% RESTOCK CHARGE with the remainder in CREDIT ONLY. The following must accompany any return: A copy of our invoice, return authorization number which must be obtained prior to shipping the merchandise back. Returns must be done within 10 DAYS of receipt of parcel. Return authorization numbers can be obtained by calling (602) 242-8916 or notifying us by post card. Return authorizations will not be given out on our 800 number.

SALES TAX: ARIZONA residents must add 6% sales tax, unless a signed ARIZONA resale tax card is currently on file with us. All orders placed by persons outside of ARIZONA, but delivered to persons in ARIZONA are subject to the 6% sales tax.

SHORTAGE OR DAMAGE: All claims for shortages or damages must be made within 5 DAYS of receipt of parcel. Claims must include a copy of our invoice, along with a return authorization number which can be obtained by contacting us at (602) 242-8916 or sending a post card. Authorizations cannot be on our 800 number. All items must be properly packed. If items are not properly packed make sure to contact the carrier so that they can come out and inspect the package before it is returned to us. Customers which do not notify us within this time period will be held responsible for the entire order as we will consider the order complete.

OUR 800 NUMBER IS STRICTLY FOR ORDERS ONLY (800) 528-0180. INFORMATION CALLS ARE TAKEN ON (602) 242-8916 or (602) 242-3037.

MHz electronics
2111 W. CAMELBACK ROAD
PHOENIX, ARIZONA 85015



"All parts may be new or surplus, and parts may be substituted with comparable parts if we are out of stock of an item."

For information call: (602) 242-3037

Toll Free Number
800-528-0180
(For orders only)

PRICES SUBJECT TO CHANGE WITHOUT NOTICE



Ham Radio's guide to help you find your local

California

C & A ROBERTS, INC.
18511 HAWTHORN BLVD.
TORRANCE, CA 90504
213-370-7451
24 Hour: 800-421-2258
Not The Biggest, But The Best —
Since 1962.

FONTANA ELECTRONICS
8628 SIERRA AVENUE
FONTANA, CA 92335
714-822-7710
714-822-7725
The Largest Electronics Dealer in San Bernardino County.

JUN'S ELECTRONICS
3919 SEPULVEDA BLVD.
CULVER CITY, CA 90230
213-390-8003
800-882-1343 Trades
Habla Espanol

Connecticut

HATRY ELECTRONICS
500 LEDYARD ST. (SOUTH)
HARTFORD, CT 06114
203-527-1881
Call today. Friendly one-stop shopping
at prices you can afford.

Delaware

AMATEUR & ADVANCED COMMUNICATIONS
3208 CONCORD PIKE
WILMINGTON, DE 19803
(302) 478-2757
Delaware's Friendliest Ham Store.

DELAWARE AMATEUR SUPPLY
71 MEADOW ROAD
NEW CASTLE, DE 19720
302-328-7728
800-441-7008
Icom, Ten-Tec, Microlog, Yaesu,
Kenwood, Santec, KDK, and more.
One mile off I-95, no sales tax.

Florida

AMATEUR ELECTRONIC SUPPLY
1898 DREW STREET
CLEARWATER, FL 33575
813-461-4267
Clearwater Branch
West Coast's only full service
Amateur Radio Store.
Hours M-F 9-5:30, Sat. 9-3

AMATEUR ELECTRONIC SUPPLY
621 COMMONWEALTH AVE.
ORLANDO, FL 32803
305-894-3238
Fla. Wats: 1 (800) 432-9424
Outside Fla: 1 (800) 327-1917
Hours M-F 9-5:30, Sat. 9-3

AMATEUR RADIO CENTER, INC.
2805 N. E. 2ND AVENUE
MIAMI, FL 33137
305-573-8383
The place for great dependable
names in Ham Radio.

Hawaii

HONOLULU ELECTRONICS
819 KEEAUMOKU STREET
HONOLULU, HI 96814
(808) 949-5564
Serving Hawaii & Pacific area for 51
years. Complete lines of Amateur equip-
ment, accessories and parts.

Illinois

ERICKSON COMMUNICATIONS, INC.
5456 N. MILWAUKEE AVE.
CHICAGO, IL 60630
312-631-5181
Hours: 9:30-5:30 Mon, Tu, Wed & Fri;
9:30-8:00 Thurs; 9:00-3:00 Sat.

Indiana

THE HAM STATION
808 NORTH MAIN STREET
EVANSVILLE, IN 47710
812-422-0231
Discount prices on Ten-Tec, Cubic,
Hy-Gain, MFJ, Azden, Kantronics,
Santec and others.

Massachusetts

James Millen Components by
ANTENNAS ETC.
16 HANSOM ROAD
ANDOVER, MA 01810
617-475-7831
Bezels, binding posts, capacitors, con-
densers, chokes, coils, ceramics, H.V.
connectors, plate caps, hardware
knobs, dials, scopes and grid dippers.
Inquire SASE or visit.

TEL-COM, INC.
675 GREAT ROAD, RTE. 119
LITTLETON, MA 01460
617-486-3400
617-486-3040
The Ham Store of New England
You Can Rely On.

Michigan

ENCON PHOTOVOLTAICS
Complete Photovoltaic Systems
27600 Schoolcraft Rd.
Livonia, Michigan 48150
313-523-1850
Amateur Radio, Repeaters, Satellite,
Computer applications.
Call Paul WD8AHO

Nevada

AMATEUR ELECTRONIC SUPPLY
1072 N. RANCHO DRIVE
LAS VEGAS, NV 89106
702-647-3114
Dale Porry "Squeak," AD7K
Outside Nev: 1 (800) 634-6227
Hours M-F 9-5:30, Sat. 9-3

JUN'S ELECTRONICS
460 E. PLUMB LANE — 107
RENO, NV 89502
702-827-5732
Outside Nev: 1 (800) 648-3962
Icom — Yaesu Dealer

NEW YORK

ADIRONDACK ELECTRONICS, INC.
1991 CENTRAL AVENUE
ALBANY, NY 12205
518-456-0203
Amateur Radio for the Northeast since
1943.

BARRY ELECTRONICS
512 BROADWAY
NEW YORK, NY 10012
212-925-7000
New York City's Largest Full Service
Ham and Commercial Radio Store.

VHF COMMUNICATIONS
915 NORTH MAIN STREET
JAMESTOWN, NY 14701
716-664-6345
Call after 7 PM and save! Supplying all
of your Amateur needs. Featuring ICOM
"The World System." Western New
York's finest Amateur dealer.

Dealers: *YOU SHOULD BE HERE TOO!*
Contact Ham Radio now for complete details.

Amateur Radio Dealer

Ohio

AMATEUR ELECTRONIC SUPPLY
28940 EUCLID AVE.
WICKLIFFE, OH (CLEVELAND AREA)
44092

216-585-7388
Ohio Wats: 1 (800) 362-0290
Outside Ohio: 1 (800) 321-3594
Hours M-F 9-5:30, Sat. 9-3

UNIVERSAL AMATEUR RADIO, INC.
1280 AIDA DRIVE
REYNOLDSBURG (COLUMBUS), OH
43068

614-866-4267
Featuring Kenwood, Yaesu, Icom,
and other fine gear. Factory author-
ized sales and service. Shortwave
specialists. Near I-270 and airport.

Pennsylvania

HAMTRONICS,
DIV. OF TREVOSE ELECTRONICS
4033 BROWNSVILLE ROAD
TREVOSE, PA 19047
215-357-1400
Same Location for 30 Years.

LaRUE ELECTRONICS
1112 GRANDVIEW STREET
SCRANTON, PENNSYLVANIA 18509
717-343-2124
Icom, Bird, Cushcraft, Beckman,
Larsen, Hustler, Astron, Belden,
Antenna Specialists, W2AU/W2VS,
AEA, B&W, Amphenol, Saxton, J.W.
Miller/Daiwa, Vibroplex.

THE VHF SHOP
BOX 349 RD 4
MOUNTAIN TOP, PA 18707
717-868-6565
Lunar, Microwave Modules, ARCOS,
Astron, KLM, Tama, Tonna-F9FT,
UHF Units/Parabolic, Santec, Tokyo
Hy-Power, Dentron, Mirage,
Amphenol, Belden

Texas

MADISON ELECTRONICS SUPPLY
1508 MCKINNEY
HOUSTON, TX 77010
713-658-0268
Christmas?? Now??

Wisconsin

AMATEUR ELECTRONIC SUPPLY
4828 W. FOND DU LAC AVE.
MILWAUKEE, WI 53216
414-442-4200
Wisc. Wats: 1 (800) 242-5195
Outside Wisc: 1 (800) 558-0411
M-F 9-5:30
Sat 9-3



AITEOTIX
24 DB GAIN UHF/VHF/FM
ANTENNA/LINE AMPLIFIER
AUV-724

75 Ohm in and out ✓ 111
\$19.50 EACH 3/\$17.50 EACH

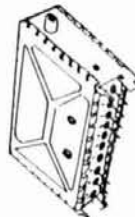

AMNEC EPU 202
UHF VARACTOR TUNER
REC. CHANNELS: 14 - 83
ANTENNA INPUT: 75 Ohm

\$12.95 EACH
100 & OVER

Accessory Specialties
SHIPPED U.S.

P.O. BOX 488 HAWTHORNE, CA 90250
TELEPHONE (213) 324-1973
WE ACCEPT MONEY ORDER, VISA, MASTERCARD
PERSONAL CHECK ORDERS HELD 30 DAYS, NO COD
ADD \$1.50 for Shipping & Handling, CA Residents ADD 6.5% T.A.X.

\$\$\$ GIANT SAVINGS \$\$\$
HIGH QUALITY AT LOW PRICES

DYSAN® DISKETTES
PREMIUM QUALITY AT HUGE SAVINGS

~~\$210~~ ~~\$230~~ 5 1/4" SS/DD \$8.95
5 1/4" DS/DD \$2.60

All diskettes are in boxes of 10
with labels, envelopes and reinforced hubs.

DISK STOR holds 50 5 1/4" Diskettes. \$12.95 + \$2.00 shipping.

PRINTERS

- Panasonic KX-P 1090\$245.00
- Panasonic KX-P 1091\$302.00
- Okidata ML-82A\$305.00
- Okidata ML-84\$695.00

Write or call for complete catalog on com-
puters and/or books

SHIPPING: 5 1/4" DISKETTES - Add \$3.00 per
100 or less. PAYMENT: VISA, M/C or
check with order. COD orders add \$2.00. \$1.50
credit on long distance phone orders. TAXES:
Illinois customers add 8%.

✓ 162

SCAMP SYSTEMS, INC.
BOX 59451 - CHICAGO, ILLINOIS 60659
1-312-267-9858

ALL BAND TRAP VERTICAL

Great for DX

Completely assembled and ready to use!
-Commercial quality, built to last -Light-
weight, sealed, weatherproof trap(s)
-Low loss end insulator -Handles up to
2000 watts PEP - Automatic band switch-
ing -For all transmitters, receivers &
transceivers -Tuner usually never re-
quired - Deluxe end feed connector, with
built in lightning arrester, accepts PL-259
coax connector -Use as sloper or vertical
- Permanent or portable use - Easy to in-
stall -Can be used without radials - At-
taches to almost any support -Excellent
for all class amateurs - Instructions in-
cluded - 10 day money-back guarantee!

- 4-Band-40,20,15,10 meters (27') 1 trap#VS-41
\$39.95 plus \$4.00 shipping
- 5-Band-80,40,20,15,10 meters (52') 2 traps #VS-52
\$54.95 plus \$4.00 shipping
- 50 ft. RG-58U, 52 ohm coax cable with PL-259 connector on
each end - add \$8.00 to above price

We accept VISA/MC - give Card#, Exp. date, Signature ✓ 106

SPI-RO DISTRIBUTORS,
Room 103, P.O. Box 1538
Hendersonville, NC 28793



TOWERS

by ALUMA

HIGHEST QUALITY
ALUMINUM

- TELESCOPING (CRANK-UP)
- GUYED (STACK-UP)
- TILT-OVER MODELS

Easy to install. Low Prices.
Crank-ups to 100 ft.

EXCELLENT FOR
AMATEUR COMMUNICATIONS



Over 36 types aluminum
and steel towers made—
specials designed and
made—write for details

SPECIAL
Four Section 50 Ft.
Van Mounted Crank-Up
Aluma Tower

ALUMA TOWER CO.

BOX 2806HR
VERO BEACH, FLA. 32960-2806
(305) 567-3423 TELEX 80-3405

IF WE WERE YOU



MODEL 6154 TERMALINE®

I'D BUY FROM US

YOUR INQUIRY OR ORDER WILL
GET OUR PROMPT ATTENTION

AUTHORIZED **Webster** DISTRIBUTOR

Webster
associates

115 BELLARMINE
ROCHESTER, MI 48063

CALL TOLL FREE
800-521-2333
IN MICHIGAN 313 - 375-0420

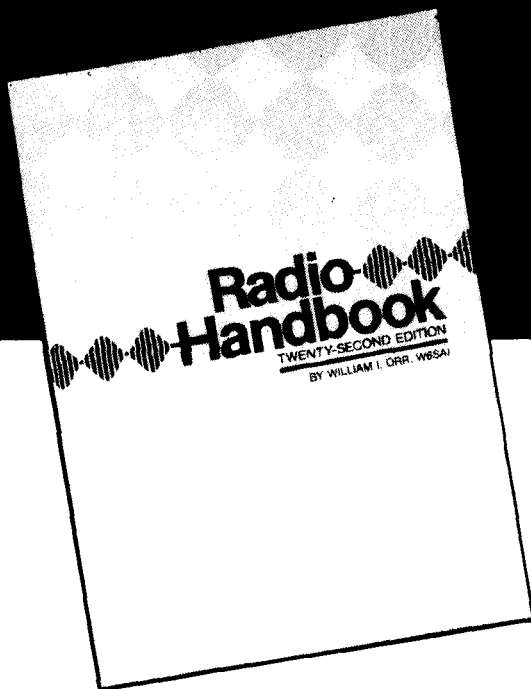

PRICE SLASHED!

Even Further

WAS \$39.95 retail

NOW \$12.95

**SAVE 68% off the
regular retail price**

SUPER deal with the publisher allows us to drop the price of the Bill Orr RADIO HANDBOOK to the low, low price of just \$12.95!

RADIO HANDBOOK by William Orr, W6SAI

Some selected subjects covered include:

Electronic Fundamentals	FM and Repeaters	HF General Purpose Antennas
Semiconductor Devices	RFI	Fixed Directive Arrays
Vacuum Tube Principles	Equipment Design	Rotary Beam Antennas
Special Microwave Tubes	Transmitter Keying and Control	VHF & UHF Antennas
Radio Frequency Power Amplifiers	Power Supplies	Test Equipment
SSB Transmission and Reception	Radiation and Propagation	The Oscilloscope
Amplification of RF Energy	The Transmission Line	Construction Practices
Frequency Synthesis	Antenna Matching Systems	Electronics Math and Calculations

This book certainly is one of the finest reference sources available today. The 22nd edition reflects the very latest in state-of-the-art techniques in a comprehensive single source reference book. Invaluable for hams, electronics technicians, design engineers, and hobbyists alike. Over 1,000 pages of information found in earlier editions plus more on antennas, amplifiers, theory, and semiconductors to name just a few of the updated sections. The *Radio Handbook* is chock-full of practical, tested projects that run from high powered RF amplifiers and state-of-the-art equipment to "Weekender" type projects to upgrade overall station performance. This book will be of interest to all levels of electronic expertise. At this special price, you can't afford to pass up a value like this. Order yours today. 1136 pages. ©1981. 22nd edition.

21874 Hardbound

Limited quantities are available. Order now. **\$12.95**

Please add \$3.50 to cover shipping & handling.

This is the very latest edition. No new edition is about to be issued. This is not a close out.

ham
radio magazine  **BOOKSTORE**
GREENVILLE, NH 03048 (603) 878-1441

**Bind 'em
and
Find 'em**



Keep those valuable issues of Ham Radio like new. Prevent smears, tears and dog ears. Bind 'em together and enjoy for years to come. You'll be happy you did!

HAM RADIO BINDERS

Beautiful buckram bound, rich brown material with gold embossing. These binders will really dress up your collection of Ham Radio. Year stickers included.

HR-BDL **\$6.95 ea.**
3 for \$17.95

Please add \$2.50 for shipping and handling, U.S. only.

HAM RADIO'S BOOKSTORE
GREENVILLE, NH 03048

COMPUTER SMYTH

Now there's a hardware magazine that's all about computers for people who like to build their own. *Computer Smyth's* premiere issue is coming in March 1985, providing all the pleasure, economy and satisfaction of build-it-yourself projects that Hams know so well.

Our authors take you inside the chips, talk about what they do and how they're controlled, and explain command options you may never have heard of before. *Computer Smyth's* first quarterly issue begins a series on a complete Z80 based computer on three 4x6 1/2" boards, which lets you interface 3 1/4", 5 1/4" and 8" floppy disks in *all* densities and track configurations. John Adams' series will include a switching power supply, a PROM burner, a modem and software options for this rack-mount system.

The first issue will also feature an X/Y plotter you can build, an inex-

pensive motorized wire-wrap tool and much more.

During its premiere year, *Computer Smyth* will survey the more than two dozen computer kits now available in the US. Kit builders will report on many of them from the simplest Z80 CPU offerings to some of the newest 68000, 32-bit machines.

Computer Smyth is published by Audio Amateur Publications, publishers of *Audio Amateur* and *Speaker Builder* magazines. All three are reader-centered, hardware-intensive publications whose editors believe that a magazine's primary job is satisfying the reader not consumer marketing. Our magazines are run by tech enthusiasts not MBAs looking for profits.

Computer Smyth's editors guarantee that if you are unhappy with *Computer Smyth* for any reason, your money will be refunded upon request.

- Yes, enter my subscription to *Computer Smyth* for one year at \$15.
 Check enclosed.

- Make that two years at \$25.
 Charge to credit card.

Name _____

Street & No. _____

Town _____

State _____

Zip _____

MC/VISA Card # _____

Expire _____ Signature _____

Computer Smyth Magazine

PO Box 176 Peterborough, NH 03458

Charge card orders: (603) 924-9464

✓ 142

AMATEUR RADIO TEXAS
SEP 104
WD5EQM

\$12.95 or
HAM-TAGS
Amateur Radio standard for mobiles!

HAM-TAGS Your call on each vehicle. Call at top or bottom of frame, and frame front plate. No-nonsense, full refund, guarantee. \$1.50 shipping (First Class Mail) ✓ 117
B-C 1716 Woodland, Houston, TX 77019 (713) 522-5755

ALLIANCE U-110 TENNA ROTOR
CAYSON ELECTRONICS
RT. 3 BOX 160
FULTON, MS 38843
1-601-862-2132 ✓ 131

CLOSE-OUT
\$35.00
Home Satellite Manufacturer & Distributor

ALL BAND TRAP VERTICAL ANTENNAS!

FULL 1/4th WAVE - All Bands! Automatic Selection with proven Hi-Q traps. 5 Models-ALL self supporting - Ground or roof mount. HI STRENGTH FIBERGLASS TUBING OVER - ALL NO WOBBLY, LUMPY TRAPS - NO UNSIGHTLY CLAMPS needed - Size 1 1/4" all the way up - Traps hidden inside. You can use it in a 1 ft. sq. Backyard! FOR APARTMENTS, MOBILE HOMES - CONDOS etc. where minimum space and neat appearance is MANDATORY! Instant "Drive In" ground mount (included). Use with or without radials (included) (All angle roof mount - Extra) COMPLETELY PRE-TUNED - NO ADJUSTMENTS NEEDED EVER! NO TUNER NEEDED FOR MOST TRANSCEIVERS! Use - RG8U feedline, any length! 2000 Watt PEP, input power. Shipped - PREPAID IN USA. Assembles in 10 min. using only screwdriver. WEATHERPROOF!

No.-AVT80-10 — 5 Band — 25'6" — \$199.95
No.-AVT40-10 — 4 Band — 18'9" — \$149.95
No.-AVT20-10 — 3 Band — 11'4" — \$119.95
(2-30 Meter Models - Write for Int.)

SEND FULL PRICE FOR PP DEL IN USA (Canada is \$10.00 extra for postage, clerical, Customs.) For order using VISA, MASTER CARD or AMER-EXP. Ph 1-308-236-5333 9AM-6PM weekdays. We ship in 2-3 days. All Antennas Guaranteed for 1 year - 10 day money back trial. Free Int. ✓ 194



WESTERN ELECTRONICS ✓ 194
Dept. AR Kearney Ne. 68847

MOVING? KEEP HAM RADIO COMING...

If possible let us know four to six weeks before you move and we will make sure your HAM RADIO Magazine arrives on schedule. Just remove the mailing label from this magazine and affix below. Then complete your new address (or any other corrections) in the space provided and we'll take care of the rest.

ham radio
Magazine

Allow 4-6 weeks for correction.

Greenville, NH 03048

Thanks for helping us to serve you better.

Here's my new address:

Call _____
Name _____
Address _____
City _____ State _____ Zip _____

AFFIX LABEL HERE

flea market

RATES Noncommercial ads 10¢ per word; commercial ads 60¢ per word **both payable in advance.** No cash discounts or agency commissions allowed.

HAMFESTS Sponsored by non-profit organizations receive one free Flea Market ad (subject to our editing) on a space available basis only. Repeat insertions of hamfest ads pay the non-commercial rate.

COPY No special layout or arrangements available. Material should be typewritten or clearly printed (**not** all capitals) and must include full name and address. We reserve the right to reject unsuitable copy. **Ham Radio** cannot check each advertiser and thus cannot be held responsible for claims made. Liability for correctness of material limited to corrected ad in next available issue.

DEADLINE 15th of second preceding month.

SEND MATERIAL TO: Flea Market, Ham Radio, Greenville, N. H. 03048.

IBM-PC RTTY ASCII/BAUDOT/CW send and receive. Split screen, buffers and features beaucoup. SASE to: E. Alline, 773 Rosa, Metairie, LA 70005

CX7 REPAIRS. 415-549-9210

WANTED: HP 478A Power head. W0BJ, 2801, Wright, North Platte, NE 69101

TRAVEL-PAK QSL KIT — Converts post cards, photos to QSLs. Stamp brings circular. Samco, Box 203-c, Wynantskill, New York 12198.

WANT old antenna books, handbooks, CO, pre-1940 QST. Tad Cook, K7TH, 5519 — 12th N.E., Seattle, WA 98105.

CUSTOM MADE embroidered patches. Any size, shape, colors. Five patch minimum. Free sample, prices and ordering information. Hein Specialties, Inc., Dept. 301, 4202 N. Drake, Chicago, IL 60618

WANTED: Old Crosley Radio Model 50, 51, 52, & "Pup". K4NBN "No Bad News"

TUBES: Selling 40 year collection. Advise requirements for quotes. Desperately need manuals for Hallicrafters SX122A. M. Levy, 4141 Krupp Drive, El Paso, Texas 79902 Apt. One.

ATTENTION Builders: For sale. Two 4CX250R/7580W tubes with silver bypass sockets (unused), low profile plate tran, 2000 v.c.t., 1/2 a., filament tran., high cap. filters, bridge rectifier. \$275 prepaid UPS. Postal money order only. R.E. Peterson, W0PQX, 1302 S. Arlington Ave., Duluth, MN 55811.

TENNANT — Antenna noise bridge — out-performs others, accurate, costs less, satisfaction guaranteed, \$41.00. Send stamp for details. W8UUR, 1025 Wildwood Road, Quincy, MI 49082.

NEW VLF CONVERTER by K1RGO covers 2 kHz to 500 kHz. AM broadcast rejection > 100 dB at 1 MHz, i-f rejection 130 dB. 3.5-4.0 MHz (L-101/80) or 4.0-4.5 MHz (L-101/70) i-f tuning available. \$49.00 postpaid cont. US. Free brochure. LF Engineering Co., 17 Jeffrey Rd., East Haven, CT 06512.

RUBBER STAMPS: 3 lines \$4.50 PPD. Send check or MO to G.L. Pierce, 5521 Birkdale Way, San Diego, CA 92117. SASE brings information.

DIGITAL automatic displays for Collins, Drake, TS-520S (functional DG-5 replacement) and Swan 350C through 700CX. No installation. Plugs into existing jacks and tube sockets (using extenders) FT-101's and TS-520 models are easily installed. No drilling. Six red 1/2" digits in a 5" by 1-1/2" by 9" deep cabinet! Write for information. Grand Systems, PO Box 2171, Blaine, Washington 98230. (604) 530-4551.

REPAIR, ALIGNMENT, calibration. Collins written estimates \$25; non Collins \$50. K1MAN (207) 495-2215.

ATLAS 350XL owners group. Send QSL card with s/n your rig. Know anyone who repairs them? Have any technical information to share? Any questions? Rod, N5NM, Box 2169, Santa Fe, NM 87504.

CHASSIS and cabinet kits. SASE K3IWK

SCHEMATICS: Radio receivers 1920/60's. Send name brand, model, SASE, Scaramella, P.O. Box 1, Woonsocket, RI 02895-0001 (602) 897-2534.

TI 99/4A Random text, keyboard, send, receive, code practice programs. Dr. Code "General" sends International Morse code and prints on screen, you choose speed, tone, which characters to be sent, spacing, and more! Dr. Code "Speech" same as "General" with speech, you choose how many characters before speech check. For cassette of both copyrighted programs and conditional copying privileges, send \$10.00 plus \$3.00 shipping and handling to N5ESF, Rt. 1, Box 1326, Lake Charles, LA 70601. Phone (318) 436-2048, no collect calls please; satisfaction or money back.

TECHNICAL BOOKS. "Electronics with Digital and Analog Integrated Circuits" by Richard Higgins of the University of Oregon/Eugene. Combines the best of the "electronics for scientists" and the "hobbyist" or "how to" approach. Circuit principles and "golden rules", which won't become obsolete with evolving technology, are emphasized. \$30.95 + 3.50 shipping. "Digital Design" by Morris Mano of California State University. Presents the basic tools used in the design of digital circuits. \$33.95 + 3.50 shipping. Check or money order. Technical Advice, Inc., Box 4757, Englewood, CO 80155.

CUSTOM embroidered emblems — Cloisonne enameled pins, your design, low minimum, excellent quality, free booklet. A T Patch Co., Dept. 65, Littleton, NH 03561. (603) 444-3423.

HAM RADIO Magazine collection. Bound volumes 1972, 1973, 1974 and 1975 in HR binders 1976, 1977, 1978 and 1979. \$120 for lot plus UPS shipping. US only. W4UCH, Box 1065, Chautauqua, New York 14722 (716) 753-2654.

WANTED: Cash paid for used speed radar equipment. Write or call: Brian R. Esterman, PO Box 8141, Northfield, Illinois 60093 (312) 251-8901

WANTED: Old microphones, remote mixers other misc related items. All pre-1935. Box Paquette, 107 E. National Avenue, Milwaukee, WI 53204

WANTED: Used microwave equipment. D. Mitchell, K8URL, 1 Cider Mill Lane, Upton, MA 01568 (617) 529-4638.

RECONDITIONED TEST EQUIPMENT \$1.00 for catalog. Walter, 2697 Nickel, San Pablo, CA 94806.

RTTY-EXCLUSIVELY for the Amateur Teleprinter. One year \$7.00. Beginners RTTY Handbook \$8.00 includes journal index. P.O. Box RY, Cardiff, CA 92007.

"HAMS FOR CHRIST." Reach other Hams with a gospel tract sure to please. Clyde Stanfield, W4HEG, 1570 N. Albright, Upland, CA 91786

WANTED: Early Hallicrafter "Skyriders" and "Super Skyriders" with silver panels, also "Skyrider Commercial", early transmitters such as HT-1, HT-2, HT-8, and other Hallicrafter gear, parts, accessories, manuals. Chuck Dachs, W5EOG, The Hallicrafter Collector, 4500 Russell Drive, Austin, Texas 78745.

VERY in-ter-est-ing! Next 4 issues \$2. Ham Trader "Yellow Sheets", POB356, Wheaton, IL 60189

ELECTRON TUBES: Receiving, transmitting, microwave... all types available. Large stock. Next day delivery most cases. Daily Electronics, PO Box 5029, Compton, CA 90224 (213) 774-1255.

COMING EVENTS

Activities — "Places to go . . ."

MICHIGAN: The Cherryland Amateur Radio Club's 12th annual Swap 'N Shop, Saturday, February 9, Immaculate Conception Middle School Gymnasium, 218 Vine Street, Traverse City. 9 AM to 2:30 PM. General admission \$2.50. Single tables \$3.00. Talk in on 146.85 and 146.52 simplex. For information: Paul Nepote, KA8HIB, Chairman, 802 Fern St., Traverse City, MI 49684. Please SASE.

FLORIDA: The Fort Myers City of Palms ARC's annual Hamfest, Saturday, February 23, Moose Hall, 1900 Park Meadow Drive. ARRL volunteer license exams will be given by previous registration only, no walk-ins. Indoor flea market tables \$10.00. Admission \$3.00 at door, no mail orders. Ample free parking. Talk in on 146.28-146.88.

OHIO: Dayton Hamvention, April 26, 27, 28, Hara Arena and Exhibition Center, Dayton. Admission \$8 advance, \$10 at door. Good for all three days. Banquet \$14 advance, \$16 at door. Flea market space \$17 in advance for all three days. Technical, ARRL and FCC forums. New products and exhibits. Special group meetings. YL forum. International VHF/UHF conference. Amateur of the Year Award. Special achievement awards. Pre-registration starts January 1, 1985. For further information: Dayton Amateur Radio Association, Box 44, Dayton, OH 45401 or phone (513) 433-7720.

MASSACHUSETTS: The Mount Tom Amateur Repeater Association will host its first annual indoor Flea Market, March 3, 9 AM to 4 PM, Knights of Columbus Hall, Elder Council 69, Granby Road, Chicopee. General admission \$1.00. Kids and spouse free. Tables \$8.00 door, \$7.00 advance. Set up 8-9 AM. Food and drink. Contact Mickey Yale, N1CDR, 6 Laurel Terrace, Westfield, MA 01085. (413) 562-1027.

OHIO: Teays Amateur Radio Club's 7th annual Hamfest, March 3, K.C. Lodge, Circleville. Sellers set up 6 AM. Open to public 8 AM. Advance tickets \$2.00, at door \$3.00. 8' tables \$4.00 advance, \$5.00 at door. For table reservations SASE to Joe Subich, AD8I, 7825 State Rt. #188, Circleville, Ohio 43113. Talk in on Circleville repeater 147.18. For information: Len Campbell, WB8PPH, 8951 State Rt. #188, Circleville, Ohio 43113.

MISSOURI: The Jefferson Barracks Amateur Radio Club's 25th annual Amateur Radio Auction, Friday night, March 8, St. Louis Firefighters Hall, 5856 Gavois at Christy, in south St. Louis City. Starting time 7:30 PM. This is the Silver Anniversary of this event and the club is going all out to make this a memorable event. For information: Jefferson Barracks ARC, c/o Carl H. Hohenberger, W0BZP, 5266 Parker Avenue, St. Louis, MO 63139.

WISCONSIN: The Ozaukee Radio Club's 7th annual Swapfest, Saturday, May 4, 8 AM to 1 PM, Circle B Recreation Center, Highway 60, Cedarburg. Admission \$2.00 in advance, \$3.00 at the door. 4' tables \$2.00 each advance only. Food and refreshments available. Sellers admitted at 7 AM for setup. For tickets, tables, maps or information send business SASE to 1985 ORC Swapfest, 101 E. Clay St., Saukville, WI 53080.

VIRGINIA: The Vienna Wireless Society's annual Winterfest, Sunday, February 24, Vienna Community Center, 120 Cherry Street, Vienna. Admission \$4.00. Doors open at 8 AM. For vendor and tailgate applications SASE to Earl Hohbein, N4FSW, 4602 Lawn Court, Fairfax, VA 22032. Coffee and food available. Talk in viva NVFMA 146.31/91 and VWS 146.085.685 and 147.51 simplex. For information: Vienna Wireless Society, PO Box 418, Vienna, VA 22180.

WISCONSIN: The Tri-County Amateur Radio Club's annual Hamfest, March 17, 8 AM to 3 PM, Jefferson County Fairgrounds, Jefferson. Tickets \$2.50 advance, \$3.00 at door. Tables \$3.00 advance, \$4.00 at door. Plenty of food and free parking. Doors open at 7 AM for sellers only. Talk in on 144.89/145.49, 146.22/146.82, 146.52/146.52. For information, tickets and tables SASE to Bob Barker, K9RIJ, 724 Burdick, Milton, WI 53563.

MARYLAND: BARC, the Baltimore Amateur Radio Club's 1985 Greater Baltimore Hamboree and computerfest, March 31, Maryland State Fairgrounds Exhibition Complex, Timonium. Gates open 8 AM. Admission \$4.00, children under 12 free. Amateur radio, personal computer and small business computer dealers, guest speakers, large, hard surface outdoor tailgate area. Food service, free parking. Overnight accommodations available in immediate area. For information and table reservations: GBH & C, PO Box 95, Timonium, MD 21093-0095. (310) 561-1282.

TEXAS: The Midland Amateur Radio Club's annual St. Patrick's Swapfest, Saturday, March 16, 10 AM to 5 PM and Sunday, March 17, 8 AM to 2:30 PM, Midland County Exhibit Building, north of Highway 80. Pre-registration \$5, \$6 at the door. Tables \$6 each. Refreshments and food available. Volunteer examiner tests for all categories. For information and reservations: Midland ARC, PO Box 4401, Midland, TX 79704.

Foreign Subscription Agents for Ham Radio Magazine

Ham Radio Austria
Karin Ueber
Postfach 2454
D 7850 Loerrach
West Germany

Ham Radio Belgium
Stereohouse
Brusselleslaanweg 416
B 9218 Gent
Belgium

Ham Radio Holland
Postbus 413
NL 2800 Ar Emmen
Holland

Ham Radio Europe
Box 2084
S-134 52 Upplaxd, Vasby
Sweden

Ham Radio France
SM Eclairer
29 bis, Ave des Champs
F 89600 Auxerre
France

Ham Radio Germany
Karin Ueber
Postfach 2454
D 7850 Loerrach
West Germany

Canada
Send orders to
Ham Radio Magazine
Greenville, NH 03048 USA
Prices in Canadian funds:
1 yr. \$29.95, 2 yrs. \$53.90
3 yrs. \$75.40

Ham Radio Italy
Via Pordenone 17
I 20132 Milano
Italy

Ham Radio Switzerland
Karin Ueber
Postfach 2454
D 7850 Loerrach
West Germany

Ham Radio England
c/o R S G B
Alma House
Crabtree Road
Potters Bar
Herts EN5 3JW
England

Holland Radio
143 Greenway
Greenside, Johannesburg
Republic of South Africa

WASHINGTON: The Mike and Key Amateur Radio Club's 4th annual Electronic Flea Market, March 9, 9 AM to 7 PM, Western Washington Fairgrounds, Puyallup. Admission \$2.00 Spouse and kids free. Flea market tables \$15.00. Consignments 10%. Dealers, exhibitors and demonstrations. Satellite station. Packet station. Super snack bar. Free parking. For reservations: Electronic Flea Market, 20903 NE 77th, Redmond, WA 98052. (206) 883-3012.

MICHIGAN: The 2nd annual Amateur Radio Auction sponsored by the Holland Amateur Radio Club, Saturday, March 9, Hudsonville High School Auditorium, 5051 32nd Avenue, Hudsonville. No admission fee. Equipment can be checked in from 8 AM to 12 noon. Auction 9 AM to 1 PM. A 10% donation for each item sold. Refreshments available. Talk in on 146.06 and 62. For information: Dan Ruiter, KC8KN, 7106 Michael Drive, Hudsonville, MI 49426.

MINNESOTA: The Robbinsdale Amateur Radio Club's 4th annual Midwinter Madness Hobby Electronics Show, February 23, 8 AM to 2 PM, Totino-Grace High School, 1350 Gardena Avenue NE, Fridley (suburb of Minneapolis). Admission \$4 at door. Manufacturers, dealers, flea market. Talk in on 147.60/00 KØLTC Repeater and 146.52 simplex. For information: Robbinsdale ARC, PO Box 22613, Robbinsdale, MN 55422 or call Bob (612) 533-7354. All Amateur Radio tests will be given. For information: Elmo Nygard, 4151 Adair Avenue N., Robbinsdale, MN 55422.

INDIANA: The LaPorte ARC's winter Hamfest, Sunday, February 24, at the LaPorte Civic Auditorium. Donation \$2.50 Tables \$2.00 advance, \$2.50 at door. Talk in on 52 simplex. For information and reservations: LARC, PO Box 30, LaPorte, IN 46350.

MICHIGAN: The 15th annual Livonia Amateur Radio Club's Swap 'n Shop, Sunday, February 24, 8 AM to 4 PM, Churchill High School, Livonia. Plenty of tables, refreshments and free parking. Talk in on 144.75/5.35 and 52 simplex. For information or table reservations: SASE to Neil Coffin, WA8GWL, c/o Livonia ARC, PO Box 2111, Livonia, MI 48151.

OREGON: The 5th annual Salem Mini-Hamfair, February 23, Polk County Fairgrounds. Seminars, commercial displays, Amateur license exams and a large flea market. Admission \$4.00. Flea Market set up 8 AM. Doors open 9 AM. Talk in on 146.25/86 and 146.52. For information: Sales Repeater Association, PO Box 784, Salem, OR 97308.

KENTUCKY: Annual Glasgow Swapfest, Saturday, February 23, 8 AM till ????. Glasgow Flea Market Building, 2 miles south of Glasgow off 31E. Free coffee, free parking, large flea market and a friendly gathering of hams. Admission \$2.00.

No extra charge for exhibitors. One free table per exhibitor. Extra tables \$3.00 each. Talk in on 146.34/94 or 147.63/03. For information: N4HCO, Rt. #4, Box 354, Glasgow, KY 41241.

OHIO: The Cuyahoga Falls Amateur Radio Club's 31st annual Electronic Equipment Auction and Hamfest, Sunday, February 24, North High School, Akron. 8 AM to 3 PM. Tickets \$3.00 at the door. Sellers may bring own tables or some will be available to rent. Talk in on 87/27. For information or reservations: SASE to Bill Sovinsky, K8JSL, 2305 — 24th St., Cuyahoga Falls, Ohio 44223 or call (216) 923-3830.

OHIO: The 24th annual Mansfield Mid-Winter Hamfest/Auction, Sunday, February 10, Richland County Fairgrounds, Mansfield. Doors open to public 8 AM. Tickets \$3.00 advance, \$4.00 at door. Tables \$5.00 advance, \$6.00 door. Hall tables available. Talk in on 146.34/94. For information, advanced tickets/tables: SASE to Dean Wrasse, KB8MG, 1094 Beal Road, Mansfield, Ohio 44905. (419) 589-2415. An ARRL/VEC license exam will be held at Mansfield campus, Ohio State University, North Central Technical College at 1 PM day of the Hamfest. SASE with 610 and check for \$4 payable to ARRL/VEC to: Lloyd Nelson, N8BAZ, 630 Oak St., Lot 82, Mansfield, Ohio 44907.

Operating Events — "Things to do . . ."

FEBRUARY 1-10: The North Okanagan Radio Amateur Club will operate a special station to commemorate the 25th anniversary of the Vernon Winter Carnival, the largest in Western Canada. Listen for VE7NOR, our club station, from 2100Z to 2400Z daily. Frequencies 28.525, 21.375 and 14.225. For a special certificate send \$1.00 or 2 IRC's to cover postage along with QSL information to: Box 1706, Vernon, BC, Canada V1T 7T9.

MARCH 9 and 10: West Coast 160 Bulletin CW Contest. 0000 GMT 3/9 to 2359 GMT 3/10. Single operators only. Exchange RST, QTH. Subscribers, non subscribers. Scoring: 10 points per QSO. Multipliers states, VE prov. country. Log info date, time rs(t), QTH. Send logs to R. Koziomkowski, 5 Watson Drive, Portsmouth, RI 02871. Must be postmarked before April 30, 1985.

MARCH 16 and 17: DARC International SSTV Contest. 1200 UTC 3/16 to 1200 UTC 3/17. All for SSTV authorized bands. Exchange only two way video count. Exchange call sign signal report and QSO serial number on video. Logs must indicate date, time (UTC), call sign of station worked and complete exchange for each valid QSO. Name and address of entrants. Mail contest logs to Heinz Moesli, DE8BUS, PO Box 1123, D6473 Gedern 1, W. Germany.



TUNE IN THE WORLD OF HAM-TV!

Hams should be "seen" as well as heard! Thousands of ATV operators across the country are sending great looking color TV pictures (with sound) to each other. FSTV-DX can go hundreds of miles. There are now over 80 Ham Television "Repeaters" relaying these video signals over rough terrain.

Ham Radio UHF-TV is as simple as hooking up a 2 meter rig and antenna. Our "Everything You Always Wanted To Know About ATV" 112-page manual will teach you how to do it (\$9.95).

Under the guidance of the "United States ATV Society," Amateur TV (FSTV-SSTV-FAX) is growing in activity. And, we've been promoting it now for over 18 years!

Sample Issue - Just \$2.50 ppd.
Special Trial Subscription - \$10.00.



(Published Monthly)
A5 ATV Magazine
P.O. Box H,
Lowden, Iowa
52255

A Division of
QCD Publications, Inc.



185

ROHN "FOLD-OVER" TOWERS

EASE OF INSTALLATION
ROHN "Fold-Over" Towers are quickly and easily installed. The "Fold-Over" is safe and easy to service.

ADAPTABILITY
ROHN has several sizes to fit your applications or you can purchase the "Fold-Over" components to convert your ROHN tower into a "Fold-Over".

HOT DIP GALVANIZED
All ROHN towers are hot dip galvanized after fabrication.

REPUTATION
ROHN is one of the leading tower manufacturers, with over 25 years of experience.

Write today for complete details.

QUALITY STEEL PRODUCTS BY

ROHN

Box 2000 · Peoria, Illinois 61656
U.S.A.

THE GUERRI REPORT

Ernie Gueri
WB6MGI

superchips come of age

About five years ago the Department of Defense embarked on an ambitious program to develop a family of Very High Speed Integrated Circuits (VHSIC). The objective was to design a group of VLSI chips with 1.25 micron features and a computational throughput of 5×10^{11} gate-Hertz. The program has cost over \$350 million, but has yielded some impressive results. Signal processing chips capable of performing 100 million multiplications per second, memories with densities of 5 million transistors per square inch, a complete vector arithmetic processor and a self-contained convolutional decoder (a form of detector that can recognize very complex codes without going through all the arithmetic) have now been implemented.

Although some of the chips being fabricated have specialized military functions, most are designed to form a family of arithmetic and signal processing functions. Both bipolar and CMOS designs have been implemented, and some include current mode logic, which can perform subnanosecond operations. All of this exciting work is intended to be available eventually for commercial use. The next phase of the DoD program will aim at 0.5 micron features and nearly 100 times the speed — by the end of this decade!

advanced materials serve RF needs

We sometimes forget the key role that proper materials selection plays in

the correct performance of many products. For example, we all know that a stable oscillator requires a tuned circuit with a high Q ; that the active element must have carefully controlled gain and phase characteristics; and that all these parameters change with temperature. In the region below 100 MHz, the most stable oscillators have been traditionally built using silicon dioxide (quartz) crystal elements as the resonator. In the VHF and microwave region, cavity resonators have been the principal alternative.

The ideal resonator would have a very high Q , zero temperature coefficient, high permittivity (low radiation losses) and be supported by a dielectric with no electrical or thermal losses. Designers of semiconductor oscillators find series resonant (low impedance) tank circuits convenient. This means that a high Q series tank will have high capacity and low equivalent inductance. The modern alchemists have been at work on the problem and have now given us nearly perfect materials with which to solve the problem. Dielectric resonators made of ceramic materials with high dielectric constants (over 30), have made possible microwave resonators with unloaded Q 's of 25,000 at 4 GHz and over 10,000 at 12 GHz. These materials have extremely low losses and excellent temperature characteristics, making possible the production of oscillators offering crystal-like performance at microwave frequencies

But hold on to your hat! In the search for the best dielectric materials to support these resonators, the thermal tiles used to protect the Space

Shuttle on re-entry emerged as an optimum material. With a dielectric constant of 1.15 and legendary thermal characteristics, the tiles, made of foamed quartz, become a nearly perfect enclosure/support for a dielectric resonator. Using this combination of advanced materials, a major defense contractor has fabricated an oscillator that exhibits only ± 10 kHz drift per month — at over 6 GHz!

Gallium arsenide digital circuits are already available in the 4 GHz region, so it shouldn't be too long before we can have phase locked loops at 5 GHz or so. Combined with SAW or dielectric resonator filters, image-free up-conversion receivers through 2300 MHz can be a reality for Amateurs of the next decade.

telephones to be more versatile

Over the past few years the plain old family telephone has become a hot consumer product. We've seen a proliferation of telephones that offer just about every convenience we could want in a single desk instrument. Up to 60 memories, on-hook dialing, full duplex speakerphone, as well as time and message unit recording, are now available in a multitude of styles at competitive prices. All of this capability has been made possible by the development of specialized ICs which have considerable processing power in their structure.

Most telephones now have 12-digit keypads, with each digit identified by a unique tone. If each digit is thought of as a single data "bit," then our ordinary keypad becomes a 12-bit code

generator. Twelve bits equals 2^{12} , or 4096 possible codes if we use each tone just once in a 12-digit binary number. If your telephone were used as a small programmable data instrument, then you would have more than enough codes, and ample data resolution, to control most of the common household items that now each have individual and far less accurate, controllers. Household heating and cooling, selection of cooking times and temperatures, cost-effective regulation of hot water use and temperature, security entry codes, and choice of entertainment channels, for example, can all be controlled, changed, and recorded on our ordinary telephone. Moreover, because the telephone is connected to the rest of the world, we can change this household data from remote locations as the need arises. For Amateurs, the possibilities are especially appealing. Many repeaters now have their functions controlled by tone decoders, in addition to having all the usual auto-patch facilities. Antenna rotor controllers that accept bearing instructions from the telephone touchpad, remote frequency setting of transceivers, and a variety of data management functions will all become much easier and require only a single instrument for control. Someday we may even be able to reach out and . . . well, you know.

ham radio



New CMOS DTMF Chip Kit

Telone's TRK-957 Kit makes it easier and less expensive to breadboard a low-power, central office quality DTMF detection system. All you need is a power source from 5 to 12 VDC. The sensitivity, wide dynamic range, noise immunity, and low-power consumption make the TRK-957 ideal for telephone switching, computer, and remote control applications. The TRK-957 DTMF Kit is only \$24.75. To order call:

(800) 227-3800, ext. 1130.

TELONE

✓ 196

TOUCH TONE® CONTROL

NEVER BEFORE HAS SO MUCH CONTROL . . .
COST SO LITTLE!!

MODEL CS-16 \$164 Amateur net

MODEL CS-1688 \$189 Amateur net

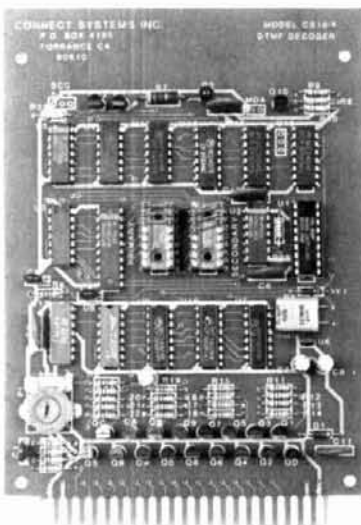

Two independent user programmable three digit passwords permit hierarchy control.

The secondary (user) password can only access 8 of the 16 latched (ON/OFF) functions.

However full 16 function control is available to control operators using the primary password. Additionally secondary password access can be enabled/disabled with a special primary password command.

Our CS-16 puts repeater control ops. . . IN CONTROL.

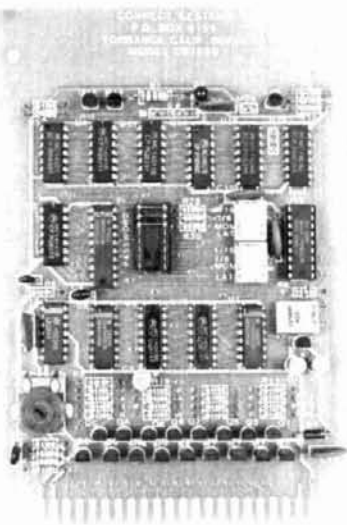

Our new CS-1688 is the most powerful touch tone controller in the industry! DIP switch programmability allows you to choose any of these ten mode/function combinations . . .

OUTPUT FUNCTIONS

D	1	2	3	4	5	6	7	8	9	0	*	#	A	B	C
D-7 GROUP							B-C GROUP								
1.	8 LATCHED	and	8 MOMENTARY												
2.	8 LATCHED	and	1 OF 8 SELECT												
3.	8 MOMENTARY	and	8 LATCHED												
4.	8 MOMENTARY	and	1 OF 8 SELECT												
5.	1 OF 8 SELECT	and	8 MOMENTARY												
6.	1 OF 8 SELECT	and	1 OF 8 SELECT												
7.	1 OF 8 SELECT	and	8 LATCHED												
8.								16 LATCHED							
9.								16 MOMENTARY							
10.								1 OF 16 SELECT							

COMMON FEATURES

- Open collector (can drive relays directly) and logic outputs for each of the 16 functions
- SSI-202 central office quality XTAL controlled tone decoder
- Adjustable pre-amp accommodates 10MV-2 volt input
- Retransmission of control tones can be eliminated by use of either

- open collector or data strobe logic outputs
- Operates from 10-25 volts DC. Reverse polarity protected
- 4½" × 6½" glass board with 44 pin gold plated edge connector
- Comes complete with manual and mating connector

Add \$3.00 P&H California residents add sales tax

Call or write for information on these signaling products also:

Model CS-10 DIP relay board . . . packages 10 DIP relays.

Model CS-100 . . . A 19" rack mount that houses a control card and two CS-10's. All inputs and outputs available on convenient barrier strips.

TYPICAL REPEATER CONTROL APPLICATIONS

HI/LO POWER — PLICOR — TIGHT/LOOSE SQUELCH — OPEN/CLOSED SQUELCH — REPEATER ON/OFF — AUTOPATCH ON/OFF — TOLL RESTRICT ON/OFF — RINGBACK ON/OFF — LONG/SHORT HANGTIME — ANTENNA 1/ANTENNA 2 — REMOTE BASE ON/OFF — F₁/F₂ — AUX LINK ON/OFF — TONE MUTING ON/OFF — SPARE TRANSMITTER IN/OUT — ETC. ETC.

SELECTOR MODE APPLICATIONS

1 OF N FREQUENCIES — 1 OF N PHONE LINES — 1 OF N ANTENNAS — 1 OF N REPEATERS ETC.

CONNECT SYSTEMS INCORPORATED

23731 Madison St.
Torrance, CA 90505
Phone (213) 373-6803



AT&T



The DX is better out here. Ask anyone who owns an FT-726R.

It's true. Linking up to OSCAR 10 is the one sure way to bring the world into your ham shack. No matter where your shack is.

FT-726R owners know. You'll find them working the world from their apartments. Attics. And from their antenna-restricted neighborhoods.

They'll even boast of a signal quality and DX potential that would make any 20-meter operator envious. Regardless of where we are in the sunspot cycle.

In fact, the FT-726R is the world's most popular link to OSCAR 10.

And for good reason. This 2-meter, 10-watt rig gives you full cross-band duplex capability. Simply plug in two

optional modules, one for 435-MHz operation, another for cross-band duplex.

You can set up your earth station just about anywhere. All you need is the 726 and two Yagi antennas: 435-MHz for transmit and 2-meters for receive.

Even as a conventional base station, the FT-726R is a real standout.

You can choose from three operating modes: SSB, FM or CW. Expand to three-band operation with your choice of optional modules for 10 meters, 6 meters, 430-440 MHz and 440-450 MHz.

Then store your preferred frequencies and modes into the eleven memories for instant recall. With

pushbutton transfer capability to either of two VFO registers. And versatile scanning functions you'd expect from a Yaesu radio.

Plus you get a lot more extras, including a built-in speech processor, all-mode squelch and a noise blanker.

So no matter where your shack is, let Yaesu's FT-726R introduce you to OSCAR 10. The world is waiting.

YAESU

Yaesu Electronics Corporation
6851 Waltham Way, Paramount, CA 90723
(213) 633-4007

Yaesu Cincinnati Service Center
9070 Gold Park Drive, Hamilton, OH 45011
(513) 874-3100



KENWOOD

pacesetter in amateur radio

Pocket-size performers! TH-21AT/41AT

Kenwood's advanced electronic technology brings you a new standard in pocket/handheld transceivers! The TH-21AT/41AT features a high impact molded case and is designed to deliver convenient, reliable performance in a package so small, it will slip into your shirt pocket! It measures only 57 (2.24) W x 120 (4.72) H x 28 (1.1) D mm (inch) and only weighs 260 g (0.57 lb) with batteries. In typical Kenwood fashion these transceivers provide superior transmit and receive performance.

Both the 2 meter and 70 cm versions deliver one watt R.F. output on HI power and 150 mW low, for really extended battery life! Functional design includes three digit thumb-wheel switch for easy frequency selection along with a built-in 5 kHz UP-Shift switch and repeater offset switch. (± 600 kHz or simplex, 2m version and ± 5 MHz or simplex 70 cm version.)

Both the 2 meter and 70 cm pocket/handheld transceivers are available in standard or 16-key autopatch DTMF encoder versions. Kenwood thread-loc antenna connector is also provided.

See your authorized Kenwood dealer and take home a pocket full of 2 m or 70 cm performance today!

Optional accessories:

- HMC-1 headset with VOX
- SMC-30 speaker microphone
- PB-21 Ni-Cd 180 mAh battery
- DC-21 DC power supply
- BT-2 battery case
- EB-2 external C manganese/alkaline battery case
- SC-8 soft case for TH-21A/41A
- SC-8T soft case for TH-21AT/41AT
- TU-6 programmable sub-tone unit
- AJ-3 thread-loc to BNC female adapter

More information available from authorized dealers of Trio-Kenwood Communications, 1111 West Walnut Street, Compton, CA 90220.



TH-21AT/41AT
Specifications and prices are subject to change without notice or obligation.

